Reference Nos.

L.P.A. : 460/2004 TLPA

Regional office : 2276/2002 TVLR3

Director of Town
and Country Planning : 8448/2004 MP3

MASTER PLAN FOR TIRUNELVELI LOCAL PLANNING AREA

Consented in G.O.MS.NO.505 H&UD Department dt.20-7-94.	Reconsented in G.O.MS.NO. H&UD Department Dt.
Sd/- Member Secretary Tirunelveli Local Planning Authority, Tirunelveli.	Sd/- Regional Deputy Director of Town and Country Planning, Tirunelveli.
Sd/- Joint Director of Town and Country Planning Chennai.	Sd/- Additional Director of Town and Country Planning. Chennai.
Sd/- Director of Town and Country Planning, Chennai.	Sd/- Secretary to Government, Housing & Urban Development Department Chennai.

TIRUNELVELI LOCAL PLANNING AREA

MASTER PLAN

SCRUTINISED AND CERTIFIED THAT

The boundary of Master Plan has been marked in red line in the plan and the area corresponds to the Planning areas notified inclusive of the area of Detailed Development Plans.

Reports and all the plans have been authenticated.

The Categorization in zoning map and the categorization in zoning regulation are tallied and found correct.

All the procedures prescribed in the Master Plan are followed (Preparation, Publication and sanction)

Sd/-
Member Secretary,
Tirunelveli Local Planning Authority, Tirunelveli.2

Sd/-
Regional Deputy Director of Town and Country Planning,
Tirunelveli – 2.

PROFORMA

	Name of the Region	TIRUNELVELI
	Name of Local Planning Authority	TIRUNELVELI
I.	**Proposals:**	
1..	Letter No. and date of municipality proposals submitted to Regional Deputy Director for notification of L.P.A.	
2.	Letter No. and date of Regional Deputy Director in which proposals submitted to DT & CP.	K.Dis.3696/73.
3.	Letter No. and date of DT&CP in which proposals submitted to Government	21758/73 Dt.29-1-74.
II.	**Notification:**	
4.	The G.O Details of preliminary notification under section 10(1)	G.O.Ms.No.1565 H&UD Dept. Dt.25-11-88.
5.	Publication details of the notification in Tamil Nadu Government Gazette	No.II (2) /HOU/7075/88 page 926, 927 Part II section II Dt.21-12-88.
6.	Republication details in District Gazette Tamil English	
7.	The G.O. details in which confirmation was ordered under section 10(4) of the Act.	G.O.Ms.No.448 H&UD Dept. Dt.16-6-93.
8.	Publication details of the above said confirmation in Tamil Nadu Government Gazette.	
III.	**Constitution:**	
9.	The G.O.details in which authority was constituted U/S 11(3) of the Act.	G.O.Ms.No.1138 H&UD Dept. Dt.7-6-76.
10.	Publication details in the TamilNadu Government Gazette.	
IV.	**Consent:**	
11.	Extension of time granted for the preparation of present and land building use map (upto date details) with C.No. and date to be entered here.	
12.	Resolution No. and date in which L.P.A adopted the present Land and Building use map.	
13.	Resolution No. and date in which L.P.A resolved to submit the master plan to Government for consent Section 24(2) of the Act (The Executive authority, R.D.D, DT & CP's letter Nos. and date in which the proposal submitted to Govt. should also to be noted against this col.)	DTCP Chennai Lr.No.33880/86 MPA2 Dt.6-4-94.
14.	The G.O details in which the Government Accorded Consent.	G.O.Ms.No.505 H&UD Dept. Dt.20-7-94.
V.	**Submission:**	
15.	Publication details of this notification Form No.1 in the Tamil Nadu Government Gazette.	
16.	Republication details in Form No.1 in District Gazette	18-1-95
17.	Date of submission of master plan to various Government Department.	

18.	Date of submission of O & S to DT&CP advice (Letter No. and date of Commissioner and Regional Deputy Director in which O&S were sent to this office should be noted here.)	Lr.No.1147/93 Dt.25.1.96, 16.12.96.
19.	Letter No. and date which DT&CP has given advice on O&S	
20.	Resolution No. and date in which the L.P.A considered and approved the draft Master Plan.	Resolution No.15, Dt.29.12.2006.(for revised consent)
21.	Submission of master plan to Government for final approval (Letter No. and date in which u/s 28 of the Act the L.P.A., R.D.D and DT&CP submitted the master plan to Government for final approval.	RDD Lr.No.2990/95 Dt.18-4-96, 16-12-96 It is requested to submit for revised consent vide Government Lr.No.48127/Nava 4 (2)/2001-14 Dt.17-1-04.
22.	The G.O details in which Government accorded its approval.	
VI.	**PUBLICATION:**	
23.	The Republication details of the approval G.O in the TamilNadu Government Gazette.	
24.	The Republication details of the approval G.O in the District Gazette.	
25.	The Republication of the approval G.O in the notice board of the office of the L.P.A.	
26.	The Republication of the approval G.O on the notice board of the office District Collector concerned.	
27.	The Republication of the approval G.O on the notice board of the office of the Regional Deputy Director.	
28.	The Republication of approval G.O on the notice board of the Local Authorities compared in the area.	
29.	The Republication of the approval G.O in one or more leading daily newspapers circulating in the L.P.A.	
VII	**REVIEW:**	
30.	Review details of Master Plan ordered by the Government	
30(i)	Resolution No. and date in which the LPA resolved to submit the Masterplan to Government for consent under section 24(2) of the Act. (The Commissioner RDD'S DT&CP's Letter Nos. and date in which the proposals submitted to Govt. should also be noted against this col.)	
30(ii)	The G.O details in which the Government accorded consent.	
	SUBMISSION:	
30(iii	Publication details of this notification in Form No.1 in the Tamil Nadu Government Gazette.	
30(iv)	Republication details in Form No.1 in District Gazette.	
30(v)	Date of Submission of master plan to various Government Departments which letter Nos.	
30(vi)	Date of submission of O&S to DT&CT fro advice (Letter No. and date of commissioner and Regional Deputy Director in which O&S were sent to this office should be noted here)	
30	Letter No. and date in which DT&CP has given	

(vii)	advice on O&S	
30 (viii)	Resolution No. and date in which the LPA considered and approved the draft master plan.	
30 (ix)	Submission of master plan to Government for final approval Letter No. and date in which u/s 20 of the act LPA, RDD and DT&CP submitted the master plan to Government for final approval).	
30(x)	The G.O details in which Government accorded its approval.	
	VARIATION:	
31	Publication details of draft variation notification proposed in the Tamil Nadu Government Gazette.	
32.	Publication details of draft variation notification proposed in the district Gazette.	
33	Republication details by the Local Planning Authority as prescribed under reference 15 of master plan rules.	

Sd/-
Member Secretary,
Tirunelveli Local Planning
Authority, Tirunelveli.2

Sd/-
Regional Deputy Director of
Town and Country Planning,
Tirunelveli.2

LIST OF ANNEXURE – A

1. G.O.Ms.NO.1730 RD & LA Dept. Dt. 24.7.74
2. Amendment Lr.69759 UD IV (2)/89 Dt.22.6.92 (Restarent less than 20 occuper)
3. Amendment Government Lr.No.12096/ UD IV (1)/93 Dt.2.8.93 (50 HP in commercial zone)
4. G.O.Ms.NO.2 IT Dept. Dt. 1.4.2002
5. Government Lr.NO.237 IT/2002 Dt. 18.9.2002
6. G.O.Ms.NO.260 H & UD Dept. Dt. 29.10.2002 (amendment) Master Plan Locational restriction software units
7. G.O.Ms.NO.302 H & UD Dept. Dt. 12.12.2002 (Basic – Trans receiver station Towers)
8. G.O.Ms.NO.177 MA & WS Dept. Dt. 17.12.2002 (exemption to Building Rules) (DTS Height restriction in Madurai)
9. Single LPA G.O.Ms.NO.651 RD & LA Dept. Dt. 8.4.75, LPA notification U/S 10(1) Tirunelveli G.O.Ms.NO.354 RD & LA Dept.Dt. 16.2.74, U/S 10(4) G.O.Ms.NO.1503 RD & LA Dept. Dt. 21.6.74
10. U/S 10(1) G.O.Ms.NO.2087 H & UD Dept. Dt. 15.11.79
11. New 10 (1) G.O.Ms.NO.1565 H & UD Dept. Dt. 25.11.88
12. Cancellation G.O.Ms.NO.1566 H & UD Dept. Dt. 25.11.88
13. New 10(4) G.O.Ms.NO.448 H & UD Dept. Dt. 16.6.93
14. U/S 11(1) G.O.Ms.NO.1138 RD & LA Dept. Dt. 7.6.76
15. Consented G.O.Ms.NO.505 H & UD Dept. Dt. 20.7.94.
16. Corporation G.O.Ms.NO.110 MS & WS Dept. Dt. 31.5.94
17. Environmental control GO. NO. 213 dated. 30.3.1989
18. G.O.No. 127 Environment dated. 8.5.1998
19. G.O. No.223 Environment dated. 2.9.1998
20. G.O. No.22 M.A & W.S Dept. dated. 30.1.1997
21. G.O. No. 565 R.D.L.A Dept dated. 13.3.62
22. Reclassification of Land use changes as per Government Order in Tirunelveli Master Plan.
23. Notified Parks, Play fields and Open Spaces.
24. G.O.Ms.No.130, H & UD (UD4-1) Dept., Dt : 14.06.10.

TIRUNELVELI MASTER PLAN

CONTENTS

Chapter No.	Para No.	Description	Page No.
I	-	Master Plan – Legal Frame Work	
	1.01	General	1
	1.02	Tirunelveli Local Planning Area	2
	1.03	Administrative wing	15
II	-	Introduction	
	2.01	Location	15
	2.02	Physical Characteristics	15
	2.03	History	18
	2.04	Growth	19
	2.05	Tourist Importance	19
	2.06	Tourist place around L.P.A.	24
III	-	Population and Existing Land use	
	3.01	Necessity	26
	3.02	Population Characteristics (Corporational area)	26
	3.03	Vicinity area	26
	3.04	Population Dencity	26
	3.05	Sex Ratio	27
	3.06	Literacy	27
	3.07	Occupational pattern	27
	3.08	Economic growth	29
	3.09	Existing Land Use	29
	3.10	Residential use	31
	3.11	Commercial use	32
	3.12	Industrial use	33
	3.13	Educational use	34
	3.14	Public and Semi public use	35
	3.15	Transport and Traffic	37
	3.16	Water supply	42
	3.17	Sanitary	43
	3.18	Recreation facilities	43
	3.19	Parks & Play ground	44
	3.20	Religious Building	44
IV	-	Analysis and assessment	
	4.01	General	45
	4.02	Plan period	45
	4.03	Population projection – Analysis	45
	4.04	Assessment of working force	48
	4.05	Land use requirements	49
	4.06	Identification of Traffic problems	52
	4.07	Traffic Improvements	53
	4.08	New links	54
	4.09	Widening of existing roads	55
	4.10	Ring road	55
	4.11	Proposed Railway over bridge	55
	4.12	Foot path	55
	4.13	Level Crossing	55

	4.14	Truck terminal	55
	4.15	Water supply	55
	4.16	Drainage and Sanitation	57
	4.17	Solid waste management	57
V	-	Land use proposal	
	5.01	Objectives	58
	5.02	Proposed land use – Corporation area	58
	5.03	Proposed land use – Vicinity area	59
		PROJECT PROPOSAL	
VI	6.01	General	60
	6.02	Conservation and preservation of monuments and religious building	60
	6.03	Shifting of non-confirming and in-compatible use	61
	6.04	Traffic improvements	61
	6.05	Cost analysis	61
	6.06	Abstract of Projects	64
	6.07	Resource mobilization	64
VII	-	Zoning Regulation and controlling of Development.	65

LIST OF TABLES

Table No.	Description	Page No.
1.1	List of towns and villages included in the Corporation	2
1.2	List of villages included in Vicinity area	12
3.1	Population Variation	26
3.2	Population Density	26
3.3	Sex Ratio	27
3.4	Literacy	27
3.5	Occupational pattern – Corporation area	28
3.6	Occupational pattern – Vicinity area	29
3.7	Existing and use of Tirunelveli LPA – 2005	30
3.8	Road net work of Tirunelveli LPA	37
3.09	Roads maintained by Corporation	37
3.10	Roads maintained by Highway Department	42
4.1	Analysis – Population variation	45
4.2	Population forecast	47
4.3	Estimated age break up in Tirunelveli LPA	48
4.4	Proposed Occupational pattern standards	48
4.5	Anticipated workers in 2021 of LPA	49
4.6	Identification of Traffic Problems	50
4.7	Analysis of proposed land use Corporation area	52
5.1	Land use both in existing and proposed for 2021	60
6.1	Highway – Sanctioned Scheme	62
6.2	Traffic – Short term proposal	62
6.3	Traffic – Long term proposals	63
6.4	Abstract of projects	64

LIST OF MAPS

1. Tirunelveli L.P.A – Administrative setup

2. Location Map – Tirunelveli City

3. Important Land Marks – Tirunelveli L.P.A

4. Road Network – Corporation Area

5. Road Network – Vicinity Area

TIRUNELVELI – MASTER PLAN

CHAPTER-1

MASTER PLAN LEGAL FRAME WORK

1.01 GENERAL:

1.01.01 Master plan is a directive document intended to guide the urban development of a city and its environs in an orderly manner. It is a suggestive broad land use plan with a suitable transportation network. It is prepared based on the existing trend of development of the city and its environs to meet the urban needs of its future population.

1.01.02 After independence, the urbanization in the country has been accelerated due to developments in industrial and agricultural and other economic fields. The urbanites in the State of Tamilnadu has multiplied by four times in the last six decades since 1941. The 1991 census revealed that Chennai metropolitan area alone accounted for 29.5% of the total urban population of the State and another 21% are shared by the next five major urban agglomerations of Madurai, Coimbatore, Thiruchirapalli, Salem and Tirunelveli.

1.01.03 Tirunelveli is the sixth largest city of Tamilnadu with corporation population of 411831 lakhs as per 2001 census. Tirunelveli is the head quarters of Tirunelveli district and is fastly developing urban centre and it extends its influence over the entire Tirunelveli district, Thoothukudi district and Kanniyakumari district a part of Viruthunagar district.

1.01.04 Tirunelveli city is not by itself a separate entity. But it has to depend for its own requirements on its vicinity areas. The vicinity area in turn have to depend on Tirunelveli city for the day to day requirements with regard to the various amenities which they themselves do not have. This indicates that Tirunelveli urban development cannot take place without taking into account its vicinity area which are linked with one another so that these will be an integrated urban development.

1.01.05 Hence it is essential to prepare a master plan for Tirunelveli city which will provided broad guide lines for the future development pattern with adequate infrastructures section 17 of the Tamilnadu Town and Country Planning act 1971 provides for preparation of master plan and highlights the contents of the master plan.

1.01.06 Under the power vested in section 10(1) (b) of Tamil Nadu Town and Country Planning act 1971, the Government may notify any area as local planning area and under section 10(4) the Government may confirm this notification, section 11(3) of the act provides for the constitution of "Local Planning authority" constituted under this act shall prepare and submit a plan, called the "master plan" for the local planning area. The master plan may proposes or provides for all or any of the following matters namely:

(a) The manner in which the land in the planning area shall be used.
(b) The allotment or reservation of lands for residential, commercial, industrial and agricultural purposes and for parks, play fields and open spaces.
(c) The allotment or reservation of land for public buildings, institutions and for civic amenities.
(d) The meeting of provision for national highways, arterial roads, ring roads, major streets lines of communication including railways, airways posts and canals.
(e) The traffic and transportations pattern and traffic circulation pattern.
(f) The improvements of major roads and streets.
(g) The area reserved for future developments, expansion and for new buildings.

(h) The provision for the improvement of areas of bad layouts or obsolete development and slum areas and for relocation of population.
(i) The amenities, services and utilities.
(j) The provision for detailed development of specific areas for housing, shopping, industries and civic amenities and educational and cultural facilities.
(k) The control of architectural features, elevation and frontage of buildings and structures.
(l) The provision for regulating the zone, the location, light, number of storages and size of buildings and other structures, the size of the yards and other open spaces and the use of the building structures and land.
(m) The stages by which the master plan shall be carried out and,
(n) Such other matters as may be prescribed.

1.02 TIRUNELVELI LOCAL PLANNING AREA:-

1.02.01 In existing the powers under section 10(1) (b) of the Town and Country Planning act 1971, the Government had published the intention of declaring Tirunelveli local Planning area in G.O.M.S. No.354, Rural development and local administrative department dated 16.02.1974 and it was confirmed under section 10(4) of the act 1971 vide in G.O.M.S.No. 1503 Rural development and local administrative department dated 21.06.1974 with 51 number of villages formed as a local planning area. The local planning authority has been constituted in the G.O.M.S.No. 1138 Rural development and local administrative department date 07.06.1976 under section 11(1) and (3) of the act 1971. Again the Tirunelveli local planning area was renotified under section 10(1) of the act vide G.O.No.2087 Housing and Urban development department dated 15.07.1979 with including additional villages falling under the urban land selling act 1976 and the same confirmed under section10(4) of the act 1971 vide in G.O.M.S.No. 366 Housing and Urban development department dated 05.05.1984. The above said 10(1) G.O.No.2087 Housing and Urban development department dated 25.11.1988 and renotifyed as in G.O.M.S. No.1565 Housing and Urban development Department, dated 16.06.1993 under section 10(4) of the act 1971 subsequently certain areas have been declared as Gangaikondan new town development area so as to be submit for revised consent. The table No.1.1 shows the details of survey numbers, block, ward in Corporation area and villages. The table 1.2 shows the survey numbers comprised in the revenue villages of the vicinity are.

TABLE1.1

LIST OF TOWNS INCLUDED IN THE CORPORATION AREA OF TIRUNELVELI LOCAL PLANNING AREA.

TIRUNELVELI TOWN

WARD	BLOCK	COMPRISING T.S.Nos./R.S.No.
Ward No.1	Block No.1	T.S.Nos.1 to 331
	Block No.2	T.S.Nos.332 to560
	Block No.3	T.S.Nos.561to 635
	Block No.4	T.S.Nos.636 to 699
	Block No.5	T.S.Nos.700 to 961
	Block No.6	T.S.Nos.962 to 1210
	Block No.7	T.S.Nos.1211 to 1261
	Block No.8	T.S.Nos.1262 to 1426
	Block No.9	T.S.Nos.1427 to 1544
	Block No.10	T.S.Nos.1545 to 1641
	Block No.11	T.S.Nos.1642 to 1684
	Block No.12	T.S.Nos.1685 to 1713
	Block No.13	T.S.Nos.1714 to 1727

Ward No.2	Block No.1	T.S.Nos.1 to 109
	Block No.2	T.S.Nos.110 to 254
	Block No.3	T.S.Nos.255 to 405
	Block No.4	T.S.Nos.406 to 549
	Block No.5	T.S.Nos.550 to 699
	Block No.6	T.S.Nos.700 to 782
	Block No.7	T.S.Nos.783 to 855
	Block No.8	T.S.Nos.856 to 927
	Block No.9	T.S.Nos.928 to 937
	Block No.10	T.S.Nos.938 to 945
Ward No.3	Block No.1	T.S.Nos.1 to 31
	Block No.2	T.S.Nos.32 to 94
	Block No.3	T.S.Nos.95 to 183
	Block No.4	T.S.Nos.184 to 217
	Block No.5	T.S.Nos.218 to 242
	Block No.6	T.S.Nos.243 to 395
	Block No.7	T.S.Nos.396 to 436
	Block No.8	T.S.Nos.437 to 505
	Block No.9	T.S.Nos.506 to 623
	Block No.10	T.S.Nos.624 to 792
	Block No.11	T.S.Nos.793 to 923
	Block No.12	T.S.Nos.924 to 1181
	Block No.13	T.S.Nos.1182 to 1263
	Block No.14	T.S.Nos.1264 to 1485
	Block No.15	T.S.Nos.1486 to 1654
	Block No.16	T.S.Nos.1655 to 1744
	Block No.17	T.S.Nos.1745 to 1766
	Block No.18	T.S.Nos.1767 to 1861
Ward No.4	Block No.1	T.S.Nos.1 to 320
	Block No.2	T.S.Nos.321 to 402
	Block No.3	T.S.Nos.403 to 674
	Block No.4	T.S.Nos.675 to 905
	Block No.5	T.S.Nos.906 to 1095
	Block No.6	T.S.Nos.1096 to 1279
	Block No.7	T.S.Nos.1280 to 1411
	Block No.8	T.S.Nos.1412 to 1601
Ward No.5	Block No.1	T.S.Nos.1 to 49
	Block No.2	T.S.Nos.50 to 175 & 1620 to 1624
	Block No.3	T.S.Nos.176 to 355
	Block No.4	T.S.Nos.356 to 578
	Block No.5	T.S.Nos.579 to 646
	Block No.6	T.S.Nos.647 to 691
	Block No.7	T.S.Nos.692 to 735
	Block No.8	T.S.Nos.736 to 1044
	Block No.9	T.S.Nos.1045 to 1296
	Block No.10	T.S.Nos.1297 to 1619
Ward No.6	Block No.1	T.S.Nos.1 to 354
	Block No.2	T.S.Nos.355 to 497

	Block No.3	T.S.Nos.498 to 798
	Block No.4	T.S.Nos.799 to 1077
	Block No.5	T.S.Nos.1078 to 1107
	Block No.6	T.S.Nos.1108 to 1156
	Block No.7	T.S.Nos.1157 to 1176
	Block No.8	T.S.Nos.1177 to 1234
	Block No.9	T.S.Nos.1235 to 1244
	Block No.10	T.S.Nos.1245 to 1288
	Block No.11	T.S.Nos.1289 to 1388
	Block No.12	T.S.Nos.1389 to 1534
	Block No.13	T.S.Nos.1535 to 1539
	Block No.14	T.S.Nos.1540 to 1660
	Block No.15	T.S.Nos.1661 to 1703
	Block No.16	T.S.Nos.1704 to 1773
	Block No.17	T.S.Nos.1774 to 1926
	Block No.18	T.S.Nos.1927 to 2420
	Block No.19	T.S.Nos.2421 to 2510
	Block No.20	T.S.Nos.2511 to 2590
	Block No.21	T.S.Nos.2591 to 2635
	Block No.22	T.S.Nos.2636 to 2659
Ward No.7	Block No.1	T.S.Nos.1 to 280
	Block No.2	T.S.Nos.281 to 493
	Block No.3	T.S.Nos.494 to 679
	Block No.4	T.S.Nos.680 to 870
	Block No.5	T.S.Nos.871 to 1143
	Block No.6	T.S.Nos.1144 to 1462
	Block No.7	T.S.Nos.1463 to 1734
	Block No.8	T.S.Nos.1735 to 1834
	Block No.9	T.S.Nos.1835 to 1942
	Block No.10	T.S.Nos.1943 to 2034
	Block No.11	T.S.Nos.2035 to 2059
	Block No.12	T.S.Nos.2060 to 2081
Ward No.8	Block No.1	T.S.Nos.1 to 190
	Block No.2	T.S.Nos.191 to 468
	Block No.3	T.S.Nos.469 to 806
	Block No.4	T.S.Nos.807 to 1102
	Block No.5	T.S.Nos.1103 to 1286
	Block No.6	T.S.Nos.1287 to 1444
	Block No.7	T.S.Nos.1445 to 1651
	Block No.8	T.S.Nos.1652 to 1709
	Block No.9	T.S.Nos.1710 to 1746
	Block No.10	T.S.Nos.1747 to 1839
	Block No.11	T.S.Nos.1840 to 1961
	Block No.12	T.S.Nos.1962 to 1967
	Block No.13	T.S.Nos.1968 to 2015
	Block No.14	T.S.Nos.2016 to 2042
	Block No.15	T.S.Nos.2043 to 2072
	Block No.16	T.S.Nos.2073 to 2133
	Block No.17	T.S.Nos.2134 to 2145
	Block No.18	T.S.Nos.2146 to 2218
	Block No.19	T.S.Nos.2219 to 2289

	Block No.20	T.S.Nos.2290 to 2399
	Block No.21	T.S.Nos.2400 to 2479
Ward No.9	Block No.1	T.S.Nos.1 to 17
	Block No.2	T.S.Nos.18 to 133
	Block No.3	T.S.Nos.134 to 182
	Block No.4	T.S.Nos.183 to 261
	Block No.5	T.S.Nos.262 to 312
	Block No.6	T.S.Nos.313 to 372
	Block No.7	T.S.Nos.373 to 717
	Block No.8	T.S.Nos.718 to 973
	Block No.9	T.S.Nos.974 to 1297
	Block No.10	T.S.Nos.1298 to 2016
	Block No.11	T.S.Nos.2017 to 2386
	Block No.12	T.S.Nos.2387 to 2393
	Block No.13	T.S.Nos.2394 to 2470
	Block No.14	T.S.Nos.2471 to 2542
	Block No.15	T.S.Nos.2543 to 2545
	Block No.16	T.S.Nos.2546 to 2606
	Block No.17	T.S.Nos.2607 to 2643
	Block No.18	T.S.Nos.2644 to 2655
	Block No.19	T.S.Nos.2656 to 2703
	Block No.20	T.S.Nos.2704 to 2763
	Block No.21	T.S.Nos.2764 to 2822
	Block No.22	T.S.Nos.2823 to 2847
Ward No.10	Block No.1	T.S.Nos.1 to 73
	Block No.2	T.S.Nos.74 to 278
	Block No.3	T.S.Nos.279 to 323 (Except 281 & 282)
	Block No.4	T.S.Nos.324 to 496
	Block No.5	T.S.Nos.497 to 547
	Block No.6	T.S.Nos.548 to 603
	Block No.7	T.S.Nos.604 to 729
	Block No.8	T.S.Nos.730 to 801
	Block No.9	T.S.Nos.802 to 804
	Block No.10	T.S.Nos.805 to 840
	Block No.11	T.S.Nos.841 to 974
	Block No.12	T.S.Nos.975 to 1034
	Block No.13	T.S.Nos.1035 to 1067
	Block No.14	T.S.Nos.1068 to 1183
	Block No.15	T.S.Nos.1184 to 1259
	Block No.16	T.S.Nos.1260 to 1329
	Block No.17	T.S.Nos.1330 to 1355
	Block No.18	T.S.Nos.1356 to 1406
	Block No.19	T.S.Nos.1407 to 1441
	Block No.20	T.S.Nos.1442 to 1456
	Block No.21	T.S.Nos.1457 to 1466
	Block No.22	T.S.Nos.1467 to 1619
	Block No.23	T.S.Nos.1620 to 1709
Ward No.11	Block No.1	T.S.Nos.1,2
	Block No.2	T.S.Nos.3 to 56
	Block No.3	T.S.Nos.57 to 232

	Block No.4	T.S.Nos.233 to 259
	Block No.5	T.S.Nos.260 to 421
	Block No.6	T.S.Nos.422 to 516
	Block No.7	T.S.Nos.517 to 623
	Block No.8	T.S.Nos.624 to 751
	Block No.9	T.S.Nos.752 to 846
	Block No.10	T.S.Nos.847 to 968
	Block No.11	T.S.Nos.969 to 1037
	Block No.12	T.S.Nos.1038 t o 1047
	Block No.13	T.S.Nos.1048 to 1073
	Block No.14	T.S.Nos.1074 to 1104
	Block No.15	T.S.Nos.1105 to 1167
	Block No.16	T.S.Nos.1168 to 1271
	Block No.17	T.S.Nos.1272 to 1296
	Block No.18	T.S.Nos.1297 to 1307
	Block No.19	T.S.Nos.1308 to 1511
	Block No.20	T.S.Nos.1512 to 1593
	Block No.21	T.S.Nos.1594 to 1617
	Block No.22	T.S.Nos.1618 to 1638

PALYAAMKOTTAI TOWN

Ward No.1	Block No.1	T.S.Nos.1 to 49
	Block No.2	T.S.Nos.50 to 145
	Block No.3	T.S.Nos.146 to 278
	Block No.4	T.S.Nos.279 to 290
	Block No.5	T.S.Nos.291 to 457
	Block No.6	T.S.Nos.458 to 626
	Block No.7	T.S.Nos.627 to 665
	Block No.8	T.S.Nos.666 to 731
	Block No.9	T.S.Nos.732 to 810
	Block No.10	T.S.Nos.811 t o 880
	Block No.11	T.S.Nos.881 to 1003
	Block No.12	T.S.Nos.1004 to 1162
	Block No.13	T.S.Nos.1163 to 1287
	Block No.14	T.S.Nos.1288 to 1405
	Block No.15	T.S.Nos.1406 to 1487
	Block No.16	T.S.Nos.1488 to 1669
	Block No.17	T.S.Nos.1670 to 1698
	Block No.18	T.S.Nos.1699 to 1741
	Block No.19	T.S.Nos.1742 to 1801
	Block No.20	T.S.Nos.1802 to 1888
	Block No.21	T.S.Nos.1889 to 1912
	Block No.22	T.S.Nos.1913 to 1925
	Block No.23	T.S.Nos.1926 to 2067
	Block No.24	T.S.Nos.2068 to 2082
	Block No.25	T.S.Nos.2083 to 2190
	Block No.26	T.S.Nos.2191 to 2230
	Block No.27	T.S.Nos.2231 to 2267
	Block No.28	T.S.Nos.2268 to 2285
Ward No.2	Block No.1	T.S.Nos.1 to 5
	Block No.2	T.S.Nos.6 to 104

	Block No.3	T.S.Nos.105 to 263
	Block No.4	T.S.Nos.264 to350
	Block No.5	T.S.Nos.351 to 534
	Block No.6	T.S.Nos.535 to 768
	Block No.7	T.S.Nos.769 to 961
	Block No.8	T.S.Nos.962 to 1076
	Block No.9	T.S.Nos.1077 to 1290
	Block No.10	T.S.Nos.1291 to 1343
	Block No.11	T.S.Nos.1344 to 1358
	Block No.12	T.S.Nos.1359 to 1522
	Block No.13	T.S.Nos.1523 to 1624
	Block No.14	T.S.Nos.1625 to 1858
	Block No.15	T.S.Nos.1859 to 2014
	Block No.16	T.S.Nos.2015 to 2044
Ward No.3	Block No.1	T.S.Nos.1to 45
	Block No.2	T.S.Nos.46 to 214
	Block No.3	T.S.Nos.215 to 263
	Block No.4	T.S.Nos.264 to 310
	Block No.5	T.S.Nos.311 to 530
	Block No.6	T.S.Nos.531 to 595
	Block No.7	T.S.Nos.596 to 816
	Block No.8	T.S.Nos.817 to 1027
	Block No.9	T.S.Nos.1028 to 1080
	Block No.10	T.S.Nos.1081 to 1103
	Block No.11	T.S.Nos.1104 to 1152
	Block No.12	T.S.Nos.1153 to 1173
	Block No.13	T.S.Nos.1174 to1203
	Block No.14	T.S.Nos.1204 to 1232
	Block No.15	T.S.Nos.1233 to 1320
	Block No.16	T.S.Nos.1321 to 1387
	Block No.17	T.S.Nos.1388 to 1436
	Block No.18	T.S.Nos.1437 to 1535
	Block No.19	T.S.Nos.1536 to 1602
	Block No.20	T.S.Nos.1603 to 1668
	Block No.21	T.S.Nos.1669 to 1689
	Block No.22	T.S.Nos.1690 to 1701
	Block No.23	T.S.Nos.1702 to 1744
	Block No.24A	T.S.Nos.1 to 78
	Block No.24B	T.S.Nos.1 to 96
	Block No.25A	T.S.Nos.1 to 61
	Block No.25B	T.S.Nos.1 to 306
	Block No.25C	T.S.Nos.1 to 16
Ward No.6	Block No.1	T.S.Nos.1 to 73
	Block No.2	T.S.Nos.74 to 99
	Block No.3	T.S.Nos.100 to 298
	Block No.4	T.S.Nos.299 to 337
	Block No.5	T.S.Nos.338 to 341
	Block No.6	T.S.Nos.342 to 504
	Block No.7	T.S.Nos.505 to 561
	Block No.8	T.S.Nos.562 to 670
	Block No.9	T.S.Nos.671 to 742

	Block No.10	T.S.Nos.743 to 800 & 1223
	Block No.11	T.S.Nos.801 to 1010 & 1224 to 1226
	Block No.12	T.S.Nos.1011 to 1106
	Block No.13	T.S.Nos.1107 to 1215
	Block No.14	T.S.Nos.1216 to 1222
	Block No.15	T.S.Nos.1 to 89
	Block No.16	T.S.Nos.1 to 125
	Block No.17	T.S.Nos.1 to 72
	Block No.18	T.S.Nos.1 to 4
Ward -A	Block No.1	T.S.Nos.1 to 154
	Block No.2	T.S.Nos.1 to 211
	Block No.3	T.S.Nos.As per Highground Area D.D.Plan
	Block No.4	T.S.Nos. As per Highground Area D.D.Plan
	Block No.5	T.S.Nos.1 to 268

MELAPALAYAM TOWN

Ward No.4	Block No.1	T.S.Nos.1 to 53
	Block No.2	T.S.Nos.54 to 159
	Block No.3	T.S.Nos.160 to 186
	Block No.4	T.S.Nos.187 to 286
	Block No.5	T.S.Nos.287 to 372
	Block No.6	T.S.Nos.373 to 473
	Block No.7	T.S.Nos.474 to 564
	Block No.8	T.S.Nos.565 to 585
	Block No.9	T.S.Nos.586 to 730
	Block No.10	T.S.Nos.731 to 811
	Block No.11	T.S.Nos.812 to 860
	Block No.12	T.S.Nos.861 to 987
	Block No.13	T.S.Nos.988 to 1116
	Block No.14	T.S.Nos.1117 to 1135
	Block No.15	T.S.Nos.1136 to 1222
	Block No.16	T.S.Nos.1223 to 1388
	Block No.17	T.S.Nos.1389 to 1505
	Block No.18	T.S.Nos.1506 to 1690
	Block No.19	T.S.Nos.1691 to 1793
	Block No.20	T.S.Nos.1794 to 1877
	Block No.21	T.S.Nos.1878 to 1936
	Block No.22	T.S.Nos.1937 to 2022
	Block No.23	T.S.Nos.2023 to 2173
	Block No.24	T.S.Nos.2174 to 2270
	Block No.25	T.S.Nos.2271 to 2446
	Block No.26	T.S.Nos.2447 to 2487
	Block No.27	T.S.Nos.2488 to 2552
	Block No.28	T.S.Nos.2553 to 2715
	Block No.29	T.S.Nos.2716 to 2844
	Block No.30	T.S.Nos.2845 to 3035
	Block No.31	T.S.Nos.3036 to 3105
	Block No.32	T.S.Nos.3106 to 3143
	Block No.33	T.S.Nos.3144 to 3185
	Block No.34	T.S.Nos.3186 to 3223
	Block No.35	T.S.Nos.3224 to 3283
	Block No.36	T.S.Nos.3284 to 3344

	Block No.37	T.S.Nos.3345 to 3368
	Block No.38	T.S.Nos.3369 to 3420
	Block No.39	T.S.Nos.3421 to 3433
	Block No.40	T.S.Nos.3434 to 3498
	Block No.41	T.S.Nos.3499 to 3591
	Block No.42	T.S.Nos.3592 to 3663
	Block No.43	T.S.Nos.3664 to 3774
	Block No.44	T.S.Nos.3775 to 3881
	Block No.45	T.S.Nos.3882 to 3943
	Block No.46	T.S.Nos.3944 to 4046
	Block No.47	T.S.Nos.4047 to 4157
	Block No.48	T.S.Nos.4158 to 4216
Ward No.5	Block No.1	T.S.Nos.1 to 161
	Block No.2	T.S.Nos.162 to 311
	Block No.3	T.S.Nos.312 to 429
	Block No.4	T.S.Nos.430 to 548
	Block No.5	T.S.Nos.549 to 731
	Block No.6	T.S.Nos.732 to 927
	Block No.7	T.S.Nos.928 to 989
	Block No.8	T.S.Nos.990 to 1143
	Block No.9	T.S.Nos.1144 to 1369
	Block No.10	T.S.Nos.1370 to 1426
	Block No.11	T.S.Nos.1427 to 1485
	Block No.12	T.S.Nos.1486 to 1590
	Block No.13	T.S.Nos.1591 to 1679
	Block No.14	T.S.Nos.1680 to 1785
	Block No.15	T.S.Nos.1786 to 1920
	Block No.16	T.S.Nos.1921 to 2073
	Block No.17	T.S.Nos.2074 to 2159
	Block No.18	T.S.Nos.2160 to 2237
	Block No.19	T.S.Nos.2238 to 2275
	Block No.20	T.S.Nos.2276 to 2345
	Block No.21	T.S.Nos.2346 to 2369
	Block No.22	T.S.Nos.2370 to 2439
	Block No.23	T.S.Nos.2440 to 2538
	Block No.24	T.S.Nos.2539 t o 2628
	Block No.25	T.S.Nos.2629 to 2676
	Block No.26	T.S.Nos.2677 to 2731

LIST OF REVENUE VILLAGES WITH COMPRISING SURVEY NUMBERS INCLUDED IN CORPORATION AREA

Sl. No.	Village No.	Name of Revenue Village	Survey Numbers
1	36	Narasinganallur Village (Part)	Comprising S.Nos. 84 to 111, 113 to 116, 118 to 139, 140A, 142, 146, 147A, 148 to 169, 176 to 200, 434 to 492, 498 to 501, 503 to 512.
2	38	Pettai village (Part)	Comprising S.Nos. 632 to 643, 748 to 728
3	39	Kandiyaperi village (Part)	Comprising S.Nos. 19 to 27, 29, 30, 51 to 54, 62 to 70, 76, 79 to 83, 89, 118 to 124, 128 to 130, 134 to 138, 187 to 198, 205 to 215, 220 to 238, 277 to 285, 289 to 308, 312 to 329, 333 to 479, 495 to 527, 528A, 528B, 529 to 563, 566 to 571, 573 to 705, 721 to 775, 784 to 805.
4	42	Vilagam village	Comprising S.Nos. 1 to 100
5	44	Karuppandurai village	Comprising S.Nos. 1 to 143
6	46	Tirunelveli Village	Comprising S.Nos. 46 to 449, 455, 460 to 466, 467A, 467B, 468 to 483, 488 to 496, 497A, 497B, 498A, 498B, 499, 500, 501A, 501B, 502A, 502B, 503 to 513, 523 to 531, 532A, 532B, 533 to 545, 602A, 602B, 606 to 611, 612A, 612B, 613A, 613B, 614 to 618, 619A, 619B, 620A, 620B, 620C, 621A, 621B, 622, 643A, 643B, 644 to 655, 686 to 705, 707, 740 to 744, 746, 761.
7.	50	ManiMoorthiswaram village	Comprising S.Nos. 32, 33, 34, 37 to 41, 42A, 42B, 43A, 43B, 44, 45, 46, 47A, 47B, 48 to 56, 57A, 57B, 58 to 64, 65A, 65B, 66 to 82, 83A, 83B, 83C, 84A, 84B, 85, 86, 87A, 87B, 88 to 101, 102A, 102B, 103 to 107, 108A, 108B, 109 to 121, 122A, 122B, 123 to 133, 137 to 144.
8	51	Senthimangalam village	Comprising S.Nos.1 to 135
9	53	Alaganeri village	Comprising S.Nos.1 to 182
10	67	Melanatham village	Comprising S.Nos.1 to 175
11	70	Palayamkottai village	Comprising S.Nos. 5, 6, 27 to 34, 39 to 46, 68, 69, 71 to 75, 86 to 97, 103 to 196, 201, 228, 229, 232 to 332, 347 to 405, 434 to 468, 472 to 504, 509, 511, 583 to 650, 651A, 651B, 652, 653, 666 to 733, 734A, 734B, 735 to 747, 791 to 843, 846 to 860, 862 to 901, 903 to 906, 915 to 918, 920 to 936, 951 to 955, 959.
12	71	Vellakovil village	Comprising S.Nos. 1A, 1B, 2 to 9, 10A, 10B, 11A, 11B, 12, 13, 14A, 14B, 15, 16 to 18, 19A, 19B, 20, 21A, 21B, 22, 23, 24A, 24B, 25A, 25B, 26 to 35, 36A, 36B, 37 to 97, 98A, 98B, 99A, 99B, 100 to 190, 191A, 191B, 192A, 192B, 193 to 223, 251 to 267.
13	72	Thimmarajapuram village	Comprising S.Nos.1 to 470
14	73	Tiruvannathapuram village	Comprising S.Nos.1 to 211
15	91	Panayankulam village	Comprising S.Nos.1 to 73
16	92	Rajagopalapuram village	Comprising S.Nos.1 to 118
17	94	Kokkattikulam village	Comprising S.Nos.1 to 81
18	95	Venkalaneersamudram village	Comprising S.Nos.1 to 104
19	110	Samugarengaiyankattalai village	Comprising S.Nos.1/1, 2/2 to 2/6

20	113	Karuvelankulam village	Comprising S.Nos.1 to 8
21	126	Sivanadiyarkulam village	Comprising S.Nos.1 to 10
22	131	Vagaikulam village	Comprising S.Nos.1 to 46
23	140	V.M.Chatram village	Comprising S.Nos.1 to 203, 204pt, 205, 206, 211, 224 to 227, 301 to 306, 324 to 327, 340 to 388.
24	141	Nadukkamudayarkulam village	Comprising S.Nos.1 to 14
25	40	Chatrampudukulam Village	Comprising S.Nos. 1 to 1031.
26	48	Sindupunthurai village	Comprising S.Nos.16, 21, 29 to 44, 57 to 72, 81 to 101, 102A, 102B, 103, 104A, 104B, 105, 106, 199, 233.
27	49	Thatchanallur Village	Comprising S.Nos. 1 to 22, 23A, 23B, 24, 25, 26A, 26B, 27 to 37, 38A, 38B, 39 to 52, 53A, 53B, 54 to 92, 93A, 93B, 94 to 99, 100A, 100B, 101, 102A, 102B, 103 to 108, 109A, 109B, 110 to 119, 121, 122A, 122B, 122C, 123 to 138, 139A, 139B, 140, 141A, 141B, 142 to 145, 150 to 153, 159 to 163, 164A, 164B, 165A, 165B, 166 to 212, 213A, 213B, 214 to 218, 219A, 220 to 245, 246A, 246B, 247 to 254, 258, 259, 260A, 260B, 261 to 270, 271A, 271B, 272B, 273 to 281, 283, 284A, 284B, 285 to 319, 320pt., 321 to 325.
28	52	Pirayankulam	Comprising S.Nos. 1 to 41
29	66	Melapalayam Village	Comprising S.Nos. 1 to 8, 9A, 9B, 10 to 87, 164 to 169, 171 to 174, 176 to 178, 180 to 461, 489 to 495, 530.
30	68	Keelaveeraragavapuram Village	Comprising S.Nos. 1 to 12, 14 to 75, 81 to 102, 114, 124 to 131, 132A, 132B, 133 to 104, 143 to 149, 150A, 150B, 151 to 159, 160A, 106B, 161 to 174, 175A, 175B, 176 to 183, 184A, 184B, 185 to 188, 189A, 189B, 190 to 198, 199A, 199B, 200 to 204, 205A, 205B, 206A, 206B, 207 to 292, 293A, 293B, 294 to 298, 299A, 299B, 300 to 305, 306A, 306B, 307 to 325, 326A, 326B, 327 to 329, 330A, 330B, 331 to 347, 348A, 348B, 349, 350A, 350B, 351 to 358, 368 to 370, 371A, 371B, 372 to 378, 379A, 379B, 380 to 387, 390 to 399, 400A, 400B, 401 to 404, 405A, 405B, 406 to 417, 418A, 418B, 419 to 547, 582 to 586, 629 to 631.
31	69	Kulavanigarpuram Village	Comprising S.Nos. 1 to 4, 5A, 5B, 6, 7, 8A, 8B, 9 to 20, 21A, 21B, 22 to 38, 39A, 39B, 40 to 72, 77, 78A, 78B, 79 to 88, 89A, 89B, 90 to 96, 97A, 97B, 98 to 111, 112A, 112B, 113 to 118, 119A, 119B, 120 to 131, 132A, 132B, 133 to 149, 150A, 150B, 151, 152, 153A, 153B, 154 to 169, 170A, 170B, 171 to 218, 395A, 396A, 397A, 398A, 399, 400A, 404A, 405, 406, 407A, 408A, 412A, 413 to 421, 423A, 424 to 426, 428A, 429, 430, 431A, 438A, 439 to 459, 465 to 471, 474 to 486, 489 to 534, 535pt., 536 to 947, 1015 to 1097, 1174 to 1179.
32	134	Karaiyiruppu village	Comprising S.Nos.1 to 22
33		Pillayankattalai	Comprising S.Nos.1 to 9

TABLE NO.1.2.

LIST OF VILLAGES INCLUDED IN VICINITY AREA OF THE TIRUNELVELI LOCAL PLANNING AREA

Sl.No.	Name of Village	Comprising S.Nos.
1	Abishekapatti	1 to 461
2	Ramayanpatti	1 to 798
3	Rajavallipuram	1 to 557
4	Veppankulam	1 to 11
5	Mela Thiruvenkadanathapurma	1 to 380
6	Keelanatham	1 to 398, 402 to 899
7	Melapattam	1 to 401
8	Muthur	1 to 1139
9	Sivanthipatti	1 to 1344
10	Keelathiruvenkadanathapuram	1 to 216
11	Manappadaiveedu	1 to 182
12	Kunnathur	1 to 288
13	Paraikulam	1 to 155
14	Melaputhaneri	1 to 142
15	Ariyakulam	1 to 509
16	Uthamapandiyankulam	1 to 49
17	Nochikulam	1 to 168
18	Araikulam	1 to 48
19	Tharuvai	1 to 1243
20	Krishnapuram	1 to 552
21	Munneerpallam	1 to 1183
22	Reddiyarpatti	1 to 244
23	Megamudaiyarkulam	1 to 27
24	Ramalinganeri	1 to 15
25	Palayamchettikulam	1 to 143
26	Parpakulam	1 to 245
27	Konganthanparai	1 to 79
28	Palavoor	1 to 394
29	Kondanagaram	1 to 552
30	Vaduganpatti	1 to 185
31	Thulukkarkulam	1 to 83
32	Sethurayanputhur Bit-I	1 to 91
	Sethurayanputhur Bit-II	92 to 186
33	Karungadu	1 to 210
34	Thenpattu	72B, 76, 77, 78B, 79B, 96, 109A, 114B, 115A, 116B, 117 to 121, 122A, 123, 133 to 141, 142A, 146A, 147A, 148B, 150 to 163, 167 to 191, 201 to 398, 406 to 421, 434 to 624, 631, 632.
35	Thenkalam	1 to 1110
36	Thalaiyuthu	1 to 469
37	Vettuvankulam(Part)	55 to 143
38	Tiruppanikarisalkulam	1 to 244
39	Thuvarasi	1 to 54
40	Suthamalli	1 to 892
41	Palamadai	1 to 460
42	Kattampuli	1 to 98
43	Narasinganallur village (Part)	Comprising S.Nos. 201 to 433
44	Pettai (Rural)	24 to 37, 69 to 78, 80, 85 to 87, 102 to 176, 180 to 201, 204 to 357, 358B, 360 to 631, 644A, 645 to 649, 707A, 731 to 759, 765 to 771, 792.

1.02.02 In exercising the provisions made in the section 11(1) and 11(3) of act 1971, the government in G.O.M.S.No.1138 Rural; development and local administrative department dated 07-06-1976 according to that, master plan was prepared and submitted for consent under section 24(2) of the Act 1971 vide resolution No.1 dated 18-03-1994 of the Tirunelveli local planning authority and it was consented in G.O.M.S.No.505 Housing and Urban development department dated 20-07-1994. Now again it is submitted for revised consent under section 24(2) of the act 1971.

1.03 ADMINISTRATIVE WING OF CORPORATION

1.03.01 The Commissioner of City Municipal Corporation is the head of administrative wing and is responsible for the overall management and general administration of the Corporation. He has four Assistant Commissioner for his assistance. The Municipal Corporation is divided into four zones namely Tirunelveli, Palayamkottai, Melapalayam and Thatchanallur. Each zonal office is headed by the Assistant Commissioner. The zonal has been brought into existence with a view to decentralize the function and responsibilities and to make the administration more efficient and responsive.

1.03.02 The Corporation has six departments to discharge the function and responsibilities vested with it various statutes. The following are the six departments.

1. Engineering, water supply and drainage
2. Public health and sanitation
3. Planning
4. Accounts
5. Revenues
6. Personnel and Administration.

CHAPTER – II
INTRODUCTION

2.01. LOCATION

2.01 Tirunelveli is one of the historic and religious centers in Tamilnadu. It is located 8’44 N latitude and 77’44 E longitude an elevation of 36.39m MSL on the lake of the perennial river Tamiraparani and on NH – 7 (Banaras-Cape Comarin Road) about 654 KM south of Chennai, the state capital and 82 KM north of Kanyakumari, 52 KM west of Thoothukkudi and 54 KM east of Tenkasi. It is also situated at the junction of southern railway, with consisting of broad gauge lines and meter gauge lines. Map no. 1 shows the location of Tirunelveli City.

2.01. PHYSICAL CHARACTERISTICS:
TOPOGRAPHY

2.02.01 The general topography of the L.P.A. is a flat terrain in nature and the altitude is 36.39m above MSL and is endowed with small mountains and hillocks. It has natural slope towards the river. The blue metal and lime stone and the mineral resources available with in the L.P.A. limit. The type of growth is linear ribbon development.

2.02.02 The climate of Tirunelveli may be said to be equable. The maximum temperature is 39.4°C in the month of may and minimum is 21.7°C in the month of January. From about the middle of February temperature increases steadily. In May which is usually the hottest month in the interior, the mean daily maximum temperature is 39.4°C. The weather is quite hot in April, May and June. Sometimes reaches 42.5°C with the onset of the southwest monsoon by the end of May or beginning of June, there is some drop in temperature. By about the middle of October, both day and night temperatures decrease appreciable. The period from November to January is the coolest part of the year with the mean daily maximum temperature of about 30 to 31°C in the interior parts. The mean daily minimum in these months is about 22 to 23°C.

RAINFALL:

2.02.03 The normal rainfall for Tirunelveli is 95.6mm. The average annual rainfall during the last year of June or at least close of the Southwest monsoon wind starts sweeping the region. During July-August period these winds become violent and sand storms start especially in the red sandy soil tracts. This at times accumulates heaps of sand in cultivated regions thereby causing damage to the standing crops the average annual rainfall received by L.P.A. in the last year was 102 to 127mm.

HUMIDITY:

2.02.04 The humidity is regarded maximum in the period of October-December and found to be high in the month of November as 98% and minimum is noticed in the month of May as 29%.

WIND:

2.02.05 The wind direction is predominantly towards North and West in the morning periods and South and East in the evening periods.

1. Generally light to moderate in strength.
2. Between May and September winds are mainly north westernly or Westernly.
3. From October to February winds are mainly North easternly or easternly.

CLOUDINESS:

2.02.06 During the months of April and May, the sky become heavily clouded and threatening tin the afternoons on many days when thunderstorms follow. In the southwest and northwest monsoon seasons, the sky is heavily clouded or over cast.

SOILS:

2.02.07 Along the Tamiraparani river valley red loam or sand with strips of black soils are found. The black soil is of high consistency value compared to the red soil. The black soil of river valley overlies a stiff yellow colour. Red soils in the higher reaches are poor but along the river streams and irrigation facilities they are good.

2.02.08 The origin of the river Tamiraparani lies at Agasthiyar Periya pothigai hills at a height of 2050 meters in the western ghates. The river valley is narrow but has got rich alluvial soil. It enjoys the full benefit of both monsoons. As such it has perennial supply of water and has the richest lands on either side. The lower river valley enjoys a good network of irrigation systems making full use of the water resources. The lowest river valley is one of the densely populated areas in the southern region. The urban complex of Tirunelveli, Palayamkottai and Melapalayam is situated in this river valley and occupies a postal position in the agglomeration of settlement in the lower valley.

2.03. HISTORY

2.03.1 "If the boundary of the town is made with stone it will not be of aesthetic beauty and therefore boundary is fenced with paddy fields" says a Tamil poet about Tiru-nel-veli the town has been surrounded on all sides by paddy fields. As such the town was called as 'nelveli' which means paddy-hedge. Since the temple in the town is dedicated the lord Siva, the around the temple is called as Tirunelveli. Around 1560, the town was rebuilt by Viswanatha, the founder of Nayak dynasty who also erected many temples in it. Tirunelveli was the earliest Pandiya's capital. The Nayaks ruled Tirunelveli from Madurai during 16th, 17th and early of 18th Century.

2.03.2 The antiquity of Tirunelveli town is evident from the fact that the town and temple at its centre were referred is sivite semons of 7th century A.D. the name TIRU-NEL-VELI (The sacred paddy hedge) describes generally that part of the town which is massed around the temple of Swamy Nellaiyappar.

2.03.3 The history described that a fine broad road flanked on either side by rise fields and shaded by on avenue of maruda trees leads to the old town of Tirunelveli passing through a mandapam to be the entrance of the great temple. Here the formation of the town whose reconstruction was attributed to Ariyanantha mudaliyar the lieutenant of Viswanatha Naicker (A.D.1559-69) can be made out. Around the temple are the four main streets at right angles. East to West and North to South beyond the main streets towards the west the design is lost in congested habitation of the poor classes.

2.03.4 On the temple, Fergusson says in his book "History of Indian and Eastern Architecture", through neither among the largest nor the most splendid temples of Southern India that at Tirunelveli will serve to give a good general idea of the arrangement of these edifices and has the advantage of having being built on one plan at one time without subsequent alterations or changes.

2.03.5 It was the singularity of being a double temple the great square being divided in to equal portions of which one is dedicated to the God Siva and the south half to his consort Parvathi. The general dimensions of the whole enclosure are 850 X 756cm, the larger dimension being divided in to two equal portions each.

2.03.6 The temple contains numerous inscriptions namely records of Veerapandiya (A.D.950) Rajendra Chloa-I (A.D. 1101-44) Kulothunga(A.D.1074-1118), Maravarma Sundarapandian-I (A.D.1216-35), Maravarma Sundarapandian-I (A.D. 1238-51). Maravarman Kulasekara deva-I (A.D.1268-1308) and Maravarman Kulasekara deva-II (A.D.1314-21) many of these records contained announcement of the first rate of significance and the selection of Tirunelveli for their publication clearly indicates the importance of the place in the early time under the Madura Nayakkars, Tirunelveli appears to have been treated definitely as the headquarters of the Southern port of their territories Palayamkottai, about 5KM away, was fortified and was regarded as sufficient production for the capital.

2.03.7 Palayamkottai was fortified under the native rulers and its defenses were intact at the time when it passed in to the hands of British. It subsequently followed the base of their operations during poligar wars. The fort was not dismantled until comparatively recently, when the garrison of one or more native regiments which had been stationed here even since the British occupation was finally withdrawn.

2.04. GROWTH:

2.04.1 The history of Tirunelveli is inextricably interwoven with that of the perennial Tamiraparani River, probably the only major water source in the state which has surface flow now all throughout the year. Tirunelveli and Palayamkottai are the important towns of the district. Tirunelveli is situated on the left bank of Tamiraparani River and Palayamkottai on the right bank. Palayamkottai as administrative head quarters and with the establishment of educational institutions industries and government offices, exhibited remarkable development. In the year 1948, a portion of Melepalayam village was deleted from this limits of Palayamkottai Town and was constituted as a separate Municipal Town with effect from 1.10.1948. These three Municipal Towns with few surrounding villages have been fused to form Tirunelveli Municipal Corporation.

2.04.2 Tirunelveli local planning area, comprising of the three Municipalities and surrounding villages were notified as Tirunelveli local planning area in 1974 and an authority was created in 1976. Again a revised local planning area including a few more villages falling under the urban land (ceiling and regulation) Act 1978, was notified in 1979. Again certain modification were made and finally confirmed in the year 1988. The L.P.A. included three municipalities' one town panchayat and sixty seven revenue villages. The L.P.A. extends over an area of 35377.80 hectares.

2.5 TOURIST IMPORTANCE:

The local planning areas have some tourist spots in and around. This are briefly explained below.

2.5.1 CORPORATION AREA:

SWAMY NELLAIYAPPER TEMPLE AND KANTHIMATHI AMBAL TEMPLE

2.5.1.1 The temple of Swamy Nellaiyappar and Kanthimathi Ambal is situated in the centre of the Town and at a distance of 2KM from the railway station. The old name of the Town, Tirunelveli which was known in the past as Thenpandiyanagaram, is a part of the Town which has developed around the temple of Nellaiyappar from the distance itself. One can have a beautiful view of the great gopurams were built according to the rules laid down in the agamasastras by Rama pandian. Nellaiappar Kanthimathi-Ammal temple and Krishnapuram temple are the places with in the city frequently visited by the tourists. When summer sets in the domestic tourist season begins coinciding with the vocation for schools all over the country. The influx of domestic visitors stretches from April to the end of June. The period from November to March offers the November to March offers the climate for foreign tourists to explore the scenic and religious sports in and around Tirunelveli. Thus by exploring available tourists potential of the city and surrounding areas, the tourist both domestic and foreign can be developed for 8 to 9 months in a year. It is observed that the tourist flow has been increasing over the years. Tirunelveli city provides good catering services for tourists.

Nindrasir Nedumaran who reigned in the seventh century A.D. also contributed by constructing and renovating important parts in this temple. A beautiful flower garden originated in 1756 A.D. Next to this chain mandapam welcomes with many colorful fragrant flowers. This garden had been designated by Thiruvengadakrishna mudaliyar. A square vasantha mandapam with 100 pillars were found in the midst of this garden.

DISTRICT SCIENCE CENTRE, TIRUNELVELI, (NATIONAL COUNCIL OF SCIENCE MUSEUMS, GOVERNMENT OF INDIA)

2.5.1.2 The district science centre is unique Institution, situated on the banks of the Tamirabarani popularizing science inculcating the spirit of enquiry, fostering creative talents and infusing scientific temper in life or its objectives. This autonomous body is a unit of the National Council of Science Museums, attached to the Department (HRD), Government of India. This is one among the 124 centres in the country. The centre has three permanent galleries as ocean, a semi permanent gallery on popular science and a six acre science park where numerous exhibits help create awareness of scientific development among the people.

A good collection of films and video cassettes on nature, wild life, computers etc., given face lift to the centres. It organizes video and planetarium shows (Planetarium shows the night sky during day time). The centre gives heart beat demonstration at the animatorium has a sky observatory to view heavenly bodies through telescope and science demonstration and lectures on everything from electronics to salts, kits are also lent to schools for effective classroom communication. In addition to the above facilities, the District science centre is also organizing the following programs mobile science exhibition, planetarium film show, temporary exhibitions, science drama and science fair etc.,

THIRUVALLUVAR TWO TIER BRIDGE,

2.5.1.3 The two tier over bridge, namely Thiruvalluvar Bridge at Tirunelveli junction was constructed to avoid the railway line crossing. The total length of bridge is 800 meters. This type of two Tire Bridge constructed in Tirunelveli is the first of its kind in India. This bridge was opened for traffic in 1972. This two tier over bridge consist of 25 spans of which 13 arc of bow string arch, each with a width of 30.30 meters and 12 are single tier R.C.C. girder each having a width of 11.72 meters.

HOLY TRINITY CATHEDRAL (OOSI COPURAM),

2.5.1.4. Holy Trinity Cathedral a small, elegant and beautiful church was built in 1826 by Rev. Rhanius and opened to public for worship on 26 June 1826. It took only 175 days for its construction which cost about Rs.2000. This small church with an oblong edifice measuring 64’ X 30’ still serves as a nucleus for

this massive cathedral which developed in later years. This amount came as donation not only from Chiristians, but from Hindus and Muslims as well. Venga mudaliyar had donated 168 acres of punjai land for the maintenance of this church. Many renovations and additions were made to this structure.

In the year 1845, a tall stately steeple of 158' soaring in to the sky which was added by Rev.Pettilt and has made the church a land mark all over the district. This church is locally well known as "Oosi gopuram" as a land mark. The resonate bell gifted by friends in England and installed in 1850, has unfailingly chimed the hours calling the faithful to worship over the years and the clock set in the tower is railed up on by the entire town as its beloved Big Ben. Many improvement extension and renovation works have taken place subsequently in the years 1846, 1853, 1858, 1869, 1870, 1876, 1926, 1932 and 1937. In 1940 Bishop Stephen Nellai raised its status as the Holy Trinity Cathedral, painting, flooring and other extensions were made in the succeeding years. This church is involved in many social services like paying visit to hospitals. This church plays a vital role not only in spiritual up-liftment of this people but also in the material up-liftment like providing education, distributing free food and clothing and helping them in the construction of their houses etc.,

MURUGAN TEMPLE AT KURUKKUTHURAI

2.5.1.5 There is a small Murugan Temple at Kurukkuthurai which is situated at the bed of Tamiraparani River. The holy water from Kurukkuthurai is taken to Nellaiyappar Temple daily for pooja purposes. Kurukkuthurai temple and its mandapam often gets submerged when there is flood in the river.

THE CATHOLIC MISSION IN PALAYAMKOTTAI

2.5.1.6 The presence of Catholic followers in Palayamkottai dates back to 1838 when parish of Palayamkottai was entrusted to the Society of Jesus. The Palayamkottai Church was built in 1863. Since Palayamkottai was head Palayamkottai Church was built in 1863. Since Palayamkottai was head quarter of Sulesiasticil district missionaries had to visit frequently to meet their superior.

ST. ANTONY'S CHURCH

2.5.1.7 As most of the Catholic were living near market a separate chapel was built for them dedicated to the Thoumaturage St.Antony. It is a centre for pilgrims and also serving as a mortary chapel as it stands in the centre of graveyard. The cemetery now closed for fresh burial except for priests. It is now the chief centres of the Christian mission in South India and posses a large number of educational and other philanthropic institutions established by the mission agencies.

2.5.2 TOURIST PLACES IN VICINITY AREA:

2.5.2.1 **Krishnapuram Sculptures.**

The Venkatachalapathy temple at Krishnapuram village on the Tirunelveli-Tiruchendur main road about 12 Kms from Tirunelveli is one of the few specimens depicting the architectural marvel and grandeur. It is indeed a treasure house of stone sculptures many rare intricately carved sculptures made of granite stone are fine exhibits of architectural skill. This temple is dedicated to Lord Venkatachalapathy with his consorts.

On either side the temple is complete in it self since it is following temple agamas.

It is said that Krishnappa nayakkar of Nayak dynasty had commissioned, some famous sculptures from Vijayanagaram and they have left behind a wonderful collection of sculptures. That tell us tales of heroic love and tragedy. Gumbhabisegam function was held during May 2000. Many pilgrims are gathered during week ends at present.

2.6.TOURIST PLACE AROUND TIRUNELVELI L.P.A.

PAPANASAM:

2.6.1 The Tamiraparani river in its course, has fall down in Palanasam known as Kalynathirtham. This water falls is considered as a sacred bathing place for Hindus. It is here at Papanasam which is about 40 Kms. away from Tirunelveli in Ambasamudram Taluk. A dam is also constructed in this river for regulating supply of water for irrigation and for generation of electricity.

MANIMUTHAR DAM:

2.6.2 There are three dams across the river Tamiraparani two above Papanasam and one at Manimuthar at Kallidaikurichi which is about 34 Kms. away from Tirunelveli Town. The Manimuthar project completed under the second Five year plan in 1958 comprises a reservoir of million cu.m. capacity, and built across Manimuthar river, which is a tributary of Tamiraparani. The reservoir supplement suppliers to hectors of existing lands under the several Tamiraparani channels and precariously rain fed tanks in Ambasamudram, Tirunelveli. The Manimuthar dam site and the park has been visited by a large number of tourists and the holiday makers.

KANYAKUMARI

2.6.3 It is situated at the confluence of three oceans namely the Bay of Bengal, the Indian oceans and the Arabian Sea. It is the only place in the whole of India were in one can witness both the sun set and the rising of the moon simultaneously on full moon days the temple here is held sacred from time in memorial and it attracts people from far and wide. The other tourist's attractions of this place are natural sceneries sands of different colors and calm breeze. The Gandhi mandapam and the recent addition of mandapam on rock, Vivekananda. Which is about 200 yards away from the coast also attract lot of tourist's to the place. A ferry service run by the Vivekananda rock memorial committee carry the tourist's to the rock an back to the coast.

THIRUCHENDUR:

2.6.4. Tiruchendur which is about 60KM away from Tirunelveli is an important place of pilgrime for Hidus the ancient temple is called, Sri Subramaniyaswamy temple situated at the seashore is considered as a holy place of worship and this part of the seashore as a sacred bathing place and therefore this town is frequented by pilgrims from all over Indai.

COURTALLAM:

2.6.5. Courtallam is the western gnats, near Tenkasi 65Kms away from Tirunelveli. The famous water falls hare have proved good health for bathers, in addition to being a place of tourist interest. The water falls namely the Main falls, the Five falls, the Tigen falls, the Chitharuvi, the Old falls, another New falls and some more falls attract a large number of tourist's during the season that is during the month of June- September.

KALUGUMALAI:

2.6.6. Kalugumalai or 'The hill of vulture' is situated on the road connecting Kovilpatti and Sankarankoil. It is massive alone of rocks with 300' hight approximately which can be seen from a far of place. The place is famous for it rock at temple called Vettuvankovil. A temple dedicated to Lord Subramanayaswami is also located at the foot of the rock.

PANCHALAMKURICH:

2.6.7. Panchalamkurichi is situated 3KM north of Ottapidaram. The famous freedom fighter Kattabomman fort is located here. At present only the remaining of the fort is seen in the site. Since it has

been destroyed by the British of late in 1975 the Government of Tamilnadu have constructed a fort in Panchalamkurichi in memory of the freedom fighter.

SANKARANKOIL:

2.6.8. The lord Siva and Gomathiamman temple is famous here 'Adithapasu' effects large crowds during July or August of every year. The town is situated west of Kovilpatti and attracts pilgrims, devotees in and around districts.

SRIVAIKUNDAM:

2.6.9 Srivaikundam is famous of the Temple dedicated to Lord Vishnu known as Srivaikundapathiswami with a lofty gopuram. The Thiruvenkadamudaliyar mandapam is rich with sculpture of yalis, elephants and warriors. The Ekadasi mandapam is opened on festival. The temple served as a fort to Veerpandiyakattabomman the famous freedom fighter. The kailasanatherswamy temple contains six inscription of the times of Kattabomman.

PATHAMADAI:

2.6.10 It is known for its beautiful hand woven corai mats. The weaving profession which has traditionally intermingled with a life style of the locals is a notable cultural heritage of this town. The life style and the social practices of this weaving community are very unique pertaining to their profession this is also the birth place of Swamy Sivananda, the famous saint and philosopher.

KALAKKADU SANCTUARY:

2.6.11. The Sanctuary is situated in area of 223Sq.Km in Tirunelveli District, including the foothills of westernghats and adjoining area. The flora ranges forest of tropical wet evergreen to tropical dry deciduous and thorn forest at macaque common longer, nilgris, sambar, sloth bear, gour etc are some of the endemic wild life species. Besides a wide range of birds and reptiles are also seen here. The season of the Sanctuary is September to March.

MUNDANDURAI:

2.6.12. There is nothing to differentiate this Sanctuary from that of Kalakkadu except absence of the elephant and gouruar. It is situated in Tirunelveli district and extends over an area of 567Sq.Kms. The flora of this Sanctuary varies from dry deciduous to tropical we evergreen forest with patches of pure reeds. Various species of fauna and varieties of reptiles and insects are found preserved here.

OTTAPIDARAM:

2.6.13. This is the birth place of V.O.Chidambaram, the famous freedom fighter and a greater lawyer. His maiden venture in navigation against the East India Company caused his imprisonment. That is why he is popularly called as 'Kappalottia Tamizhan'. His home has now become memorial.

ARIYAKULAM:

2.6.14. A variety of birds congregate here in a large number from March to June for breading Koonthankulam another important bird Sanctuary of this district is situated 30Kms from Tirunelveli.

CHAPTER – III
POPULATION AND EXISTING LAND USE

3.01 NECESSITY

The study of population and characteristics forms the basic for any planning process. The population size is a basic yard stick for estimation of all future needs like water supply, planning infrastructure facilities and employment opportunities etc.,

3.02 POPULATION CHARACTERISTICS

CORPORATION AREA

From the table 3.01 it can be seen that on rise and fall is noticed from decade to decade. There had been some considerable fluctuations in population growth, during the past decades. It has registered a steep variation during the decades 1971-1981, 1991-2001 as 20.78% and 28.12% respectively in Corporation area. This may be attributable to the various aspects like the formation of the Corporation and other public and private offices and Institutions etc., The steep down in variation noted in 1981 to 2001 is due to the residential growth moved to outside three Municipal limit at that period.

3.03 VICINITY AREA

From the table 3.01 it can be seen the increase in population during the decade 1971-81 and 1981-1991 is 15.70% and 40.21% respectively but it is decreased in 1991-2001. It is due to the public in rural area migrated towards corporation area.

POPULATION VARIATION

TABLE 3.01

CORPORATION AREA				VICINITY AREA		
Year	Population	Increase	% of variation	Year	Population	% of variation
1971	241013	-	-	82145	-	==
1981	291104	50091	20.78	95038	12893	15.70
1991	321454	30350	10.43	113250	38212	40.21
2001	411831	90377	28.12	82830	(-) 49370	(-) 58.86

Source: District census book and Corporation records.

3.04 POPULATION DENSITY

The Tirunelveli Corporation spreads over an area of 108.65Sq.Km. The gross population density of the Corporation had increased to 3790 persons per Sq.Km in 2001.

Thatchanallur: Highest population density of 229 persons per Hectare and highest residential density of 85 dwelling units per Hectare are found in the ward no.7

Palayamkottai: Ward no.22 and 23 have highest population density of 348 PPH and residential density of 8 dwelling units per Hectare.

Melapalayam: Highest population density of 1180 PPH and residential density of 207 dwelling units per Hectare are found in ward no.36.

Tirunelveli: Ward no.53 contains the highest population density of 529 PPH and highest residential density of 114 dwelling units per Hectare.

POPULATION DENSITY OF TIRUNELVELI

CORPORATION

TABLE – 3.2

Year	Population	Gross Density (Person/Sq.Km)
1971	241030	2218
1981	291108	2679
1991	321445	3376
2001	411831	3781

The population density of the vicinity is works out 3.5 persons per hectare which is very low.

3.05 SEX RATIO:

3.05 The sex ratio is the number of females to 1000 males for different decades which is worked out and listed below. It seems that sex ratio is increased decade to decade a maximum of 1026 in Corporation area and 1024 in Vicinity area in 2001. It is low while compared with Tirunelveli District (ie) 1042. But, it is high while compared with Tamilnadu (ie) 986. Table No.3.3 indicates the sex ratio of Tirunelveli Local Planning Area.

SEX RATIO OF THE TIRUNELVELI LPA

TABLE – 3.3

Year	Corporation Area			Vicinity area		
	Male	Female	Sex Ratio	Male	Female	Sex Ratio
1971	119055	121058	1016	40090	42055	1049
1981	145020	146084	1007	47054	47984	1019
1991	160084	161361	1008	66340	66960	1009
2001	203232	208599	1026	41423	42457	1024

Source: District Census.

LITERACY:

3.06 The following table 3.4 shows number of literates of the Tirunelveli Town for the decade 1991 and 2001. It is seen from the table 3.4, it is known that the literates have increased during the decades 1991, 2001 due to increasing educational facilities in the town. The Corporation had a literacy 69.20% which is higher than the State and the District average of 62.66% and 68.44% respectively. Table No.4.4 shows the literacy of the LPA.

LITERACY OF TIRUNELVELI LPA

TABLE – 3.4

Year	Corporation Area			Vicinity area		
	Total Population	Literates	% of literates to total population.	Total Population	Literates	% of literates to total population.
1991	321454	209942	65.31	133250	85014	63.80
2001	411830	284987	69.20	83880	55508	66.18

Source: District Census hand book.

OCCUPATIONAL PATTERN:

3.07 The population in the age from 20 to 59 which comprises working force population. It may be divided based on the economic activity as primary sector, secondary sector and tertiary sector. The primary sector consist of the categories of the workers namely cultivators agricultural labours, live stock etc. The secondary sector consist of the categories of the workers namely mining and quarry. The tertiary sector consists of the workers namely construction, trade and commercial, transportation and communication, other services etc.

The occupational pattern in Tirunelveli Local Planning Area for the year 1971, 1981, 1991 and 2001 are given in Table 3.5, 3.6

TABLE 3.5

OCCUPATIONAL PATTERN FOR CORPORATION AREA

Sl. No	Name of section	1981			1991			2001		
		Nos.	% to Working Population	% Total Population	Nos.	% to Working Population	% Total Population	Nos.	% to Working Population	% Total Population
1	Primary Sector	12880	9.32	4.01	10721	6.94	3.34	8735	4.20	2.12
2	Secondary Sector	55099	39.87	17.14	61483	39.82	19.13	74060	35.61	17.98
3	Tertiary Sector	70218	50.81	21.84	82203	53.24	25.57	175180	60.19	30.40
4	Total Workers	138197	100.00	42.99	154407	100.00	48.04	207975	100.00	50.50
5	Total Non Workers	183246	-	57.01	167047	-	51.96	203856	-	49.50
6	Total Population	100.00	100.00	100.00	321454	100.00	100.00	411831	100.00	100.00

OCCUPATIONAL PATTERN FOR VICINITY AREA
TABLE – 3.6

Sl. No.	Sector	2001		
		Workers	% of total workers	% of total population
1.	Primary Sector	12891	31.97	15.38
2.	Secondary Sector	14640	36.25	17.43
3.	Tertiary Sector	12814	31.78	15.28
4.	Total Workers	40315	-	48.09
5.	Total Non Workers	43515	-	51.91
Total Population		83830	100	100

From the Table, it may be seen that the workers involved in Primary Sector has decreased from 9.32% to 4.2% from the year 1971 to 2001. It is informed that that agricultural activities are very low in corporation area where as this sector is medium in Vicinity area with information of agricultural activities are enough.

The workers involved in Secondary sector has decreased from 39.87% to 35.61% from the year 1971 to 2001. It indicates that the people are engaged in household industries. In Vicinity area the activities are more or less equal with other sectors of Vicinity area.

The workers involved in Tertiary sector has highly increased from 50.81% to 60.19% from the year 1971 to 2001. It informs the activities in construction, trade and common transportation, communication and other services are increased. It is due to growth of urbanized settlements. In Vicinity are this sector is equal with other sectors.

3.08 ECONOMICAL GROWTH:

3.08 The economic base of Tirunelveli LPA is mainly constituted with the service sector activities like administrative services (district headquarters), agricultural marketing and service, tourism, banking, technical training, agro machinery repairs and educational services etc., followed by the contribution of small scale industrial activities. The tertiary activities flourish as there is continued growth in arrivals of Pilgrims and tourists. The vast hinder land comprising mostly the agricultural lands has contributing to the growth of Tirunelveli town as a commercial centre, while the number of educational institutions established at Palayamkottai, which has been responsible to make it as a popular educational centre. Beedi manufacturing has once been as important economic activity at Melapalayam. Production of Handloom cloths and other household industries have made their contribution to the economic growth of the city as a whole. The mat weaving at Patamadai a close by settlement has also lent its share to the growth.

The beedi manufacturing at Melapalayam is wanning away from the scene of economic activities due to increase of individual income and increased health awareness about the dangers associated with smoking. The mat weaving activity is on the decline due to changing habits in the usage of materials for beeding purpose.

3.09 EXISTING LAND USE:

3.09.1 For all planning purposes a correct definition and inventory of the existing use of all lands are essential since every change in the use of land constitutes a planning problem and it is subjected to the planning permission under the Town and Country Planning Act 1971.

3.09.2 Accordingly an existing land use map have been prepared in respect of every land in Tirunelveli Local Planning Area by district field survey in the year 2004-2005.

3.09.3 There is an inter mixture of land use in the corporation area that has to be rearranged for harmonies and integrated land development viz., proposed zoning regulation. There is also a considerable variation in the density of residential areas situated with in the limits of these words. In the early days it have not had any kind of plan or any type of land use regulations to guide this urban growth as it occurred consequently. The urban development has been quite, haphazard before the detailed development plans were taken up. Different part of the urban complex developed with various mixed urban land uses exhibited by location of different economic activities. The purpose of the zoning regulations framed in the for-going chapter on its proposals, are not so much to rectify these defects but to ensure that the future developments will follow in an orderly pattern.

TABLE – 3.7 EXISTING LAND USE BREAK-UP FOR TIRUNELVELI LPA-2005

Sl. No.	Land Use	Corporation Area			Vicinity area		
		Area in Hectares	% to developed area	% to total area	Area in Hectares	% to developed area	% to total area
Developed Area							
1.	Residential	1202.18	58.94	11.06	806.65	50.26	3.32
2.	Commercial	91.83	4.5	0.85	8.65	0.54	0.04
3.	Industrial	216.02	10.59	1.99	284.88	17.75	1.17
4.	Educational	238.74	11.70	2.20	196.15	12.22	0.81
5.	Public & Semi Public	290.98	14.27	2.68	308.75	19.23	1.27
6.	Total Developed Area	2039.75	100.00	18.78	1605.08	100.00	6.61
Undeveloped Area							
7.	Dry	407.80	--	3.75	14585.17	--	60.04
8.	Wet	4027.03	--	37.06	3915.15	--	16.12
9.	Water Bodies	3443.60	--	31.69	3201.70	--	13.18
10.	Transportation	661.22	--	6.09	39.66	--	0.16
11.	Hillocks	285.60	--	2.63	945.60	--	3.89
12.	Total undeveloped Area	8825.25	--	81.22	22687.28	--	100.00
13.	Total Area	10865.00	100.00	100.00	24292.36	100.00	100.00

Source: Field survey conducted by Regional Office – 2005.

3.09.4 The table 3.7 shows the existing land use break up details of Tirunelveli Local Planning Area. It divides mainly into two parts namely Corporation area and Vicinity area. In Corporation area an extent of 2039.75 hectares of land over as developed area, it constitutes as 18.78% of total Corporation area, rest of these are coming under undeveloped area. In Corporation area wet lands and water bodies are occupied as 2/3rd of Corporation area.

3.09.5 In vicinity area an extent of 1505.08 hec. of land covers as developed area it constitutes as 4.13% of total Vicinity area, rest of these area coming as under undeveloped area more than 50% of lands are classified as dry lands in Vicinity area. When compared with Corporation area, the wet lands and water bodies are less in extent.

3.09.6 The total extent of Local Planning Area is 351.59 Sq.km. In which an extent of 108.65 hectares is included in Corporation area, which constitutes of 30.90% of Local Planning Area and an extent of 242.92 Sq.km is included in Vicinity area which consituties 69.10% of Local Planning Area.

The following paras explain the land use developments as in existing land use map.

3.10 RESIDENTIAL USE
CORPORATION AREA

3.10.01 The residential developments are mostly concentrated in the heart of the Tirunelveli town, Pettai, Kokkirakulam, Vannarapettai, the area between Tiruchendur Road an Thiruvananthapuram Road i.e., South bazaar area, Kottur Road area, Samathanapuram area and heart of the Melapalayam and Thatchanallur area. The planned residential area are developed as colonies mostly in Palayamkottai area namely N.G.O. “A” Colony, N.G.O. “B” Colony, Perumalpuram, Rahmuth Nagar, Tirunagar, Shanthinagar, Thiyagarajanagar, Anbunagar, E.B.Colony, Maharajanagar, Anna Nagar, New Nehru Nagar, State Bank Officers Colony, I.O.B. Colony, Welcome Colony, Housing Board Colonies in V.M.Chatram, K.T.C. Nagar etc., and in Melapalayam area namely Xavier’s colony, Thai nagar etc. The scattered residential developments are along Sivanthipatti road, NH7 road beyond southern side of Government engineering college, Papanasam Road, Tuticorin Road, Tiruchendur Road, Mukkoodal road, and Madurai road etc., The residential area occupies 1202.18 Hectares of land which contributes 58.94% of developed area and 11.06% of total corporation area.

SLUMS:

3.10.2 Tirunelveli city has 68 pockets of slums distributed in 36 wards out of total 55 wards. No slum wards in the city accounts of 19 wards. The slum population (92735 persons) of the Corporation constitutes nearly one-fourth (22.55%) of the Corporation total population. Thatchanallur zone has the highest share of about 40% of the slum population equally distributed among then. The largest slum of the city Nellaiyapuram has a population of 4800 persons and is situated in ward No.45 of Tirunelveli and smallest slum on Sevalaperi Road lies in ward No.16 of Palayamkottai. The Corporation has taken up and executed work relating to provisions of water supply storm water drains, public toilets, sanitation, road improvement and street lights etc. Apart from these basic services have been provided under national slum development programme (NSDP). All these improvement works have been carried out only in notified slum, as the Corporation/TNSCB cannot carryout such works legally in un-notified slums, Tirunelveli, which is a leading commercial and service centre for the rural hinterland is also a district head quarters. Hence it attracts migrants from nearby settlements resulting in growth of unauthorized squatter settlements and slums. High rents, prohibitive land prices very limited or no access to credit facilities for the urban poor and lack of credit worthiness have been the important factors contributing to the growth of the slums.

VICINITY AREA:

3.10.3 In vicinity area the earliest residential developments are built up. The residential uses are being developed in the following village area.

1. Southern portion of Keelantham Village
2. Parpakulam
3. Sivanadipatti.
4. Munnirpallam
5. Taruvai
6. Narasinganallur
7. Ramayanpatti
8. Thalayuthu

It occupies 806.65 Hectares of area which continues 50.26% of developed area of vicinity area but it is only 3.32 of total vicinity area.

3.11 COMMERCIAL USE:

CORPORATION AREA

3.11.1 The commercial activity of population area serves all needs of major part of the district. The commercial institution in the Corporation area can be classified into three different categories.

1. Whole sale trading centres
2. The retails shops
3. Private officers and commercial fans

WHOLE SALE TRADING CENTRES

3.11.2 The vegetables are collected from surrounding villages and distributed to retail shop merchants. The godowns for storing vegetables are located along eastern side of Nainarkulam tank of Tirunelveli town.

In Corporation area there are two daily market, one is at Tirunelveli Town and another one is at Palayamkottai. There is a weekly shanty at Melapalayam held at every Tuesday. The Grocery godowns are mostly concentrated along west car and north car street of Tirunelveli town. The Jewel parks area mainly located on the West Car Street and Koolakadai bazaar of Tirunelveli town.

There are two popular textile stores in the Corporation are namely RMKV and POTHYS, located along north Car Street. Most of the people from southern part of Tamilnadu and Kerala purchase their wedding silk sarees from these shops.

RETAIL SHOPS

3.11.3 The commercial activities of retail business are mostly concentrated along Swamy Nellaiyappar High Road, S.M.Road, Madurai Road, Thoothukudi Road, thiruvanathapuram Road etc., Most of the retail shops are located also near by Junction Bus Stand.

PRIVATE OFFICES – COMMERCIAL FIRMS

3.11.4 Most of the commercial firms related to % marketing officers are functioning in Junction Bus Stand area, Palayamkottai Bus Stand are and along S.N.High Road.

The Commercial activities occupy 91.83. Hectares of land which contributes 4.5% of developed area.

There are two Uzhavar Santhai maintained by Agricultural Department. One is at Maharaja Nagar and another it at Tirunelveli Town, which serves the need of planned residential.

TIRUNELVELI HALWA

3.11.5 On unforgettable tasty cuisine of Tirunelveli is the Halwa. While closely looking at the roots of the tradition and background of this delicious item it is found to have an interesting history. It was a small merchant who first started the Rajasthani Halwa stall "Sri Lakshmi vilas" near Tirunelveli Bus Stand in 1808. In few years the sales were high and the item had become famous and reached all over the State with in few decades this dish had become an important item even in the festivals of remote rural areas. They had started to call it as Tirunelveli Halwa. Even now Tirunelveli Iruttukadai halwa is famous for its taste.

VICINITY AREA

As concerned the commercial use in vicinity are which are in lesser extent some commercial establishment are located in Ramayanpatti village, Talayuthu area etc. It occupies 8.65. Hectares of land which contributes 5.54% of developed are in vicinity.

3.12 INDUSTRIAL USE
CORPORATION AREA

3.12.1 The corporation area is comparatively backward in industrial development. At present the major developments are three cotton spinning mills namely Ganapathy Mill, Nellai Cotton Mil and Subburaj Spinning Mill located along Madurai Road which supplies yarn for manufacturing cloths. South India Co-operative Spinning Mills is located in Narasinganallur.

INDUSTRIAL SECTOR

3.12.2 The city has the distinction of having the first spinning mill established under co-operative movement at Pettai in 1958. Tamilnadu Sugar Corporation limited has established a factory at Tirunelveli, which has a capacity to crush 1250 tonnes of cane a day. Another major industry located in the Vicinity area of the city is cement factory established by M/s. India Cements. There are two plants one in Sankar Nagar and another in Thalayuthu. The quantities of Portland cement produced by these two plants have crossed 13 lakhs tones per year.

INFRASTRUCTURE FACILITIES FOR INDUSTRIES

3.12.3 The State Government has provided the required infrastructure for stimulating the industrial growth in Tirunelveli city by establishing an Industrial Estate. The Small Industrial Development Corporation (SIDCO) has constructed the Industrial estate at Pettai area on the northern part of the city.

Beedi rolling, safety matches making, mat weaving and processing and manufacturing of palm fibre and articles from Palm trees and hand loom weaving of textiles are the main household industries are found in the city and its adjoining hinterland.

Bell Pins factory along NH7A in which stationery items like Pins, Chips, Nails, Stapler Pins etc., are manufactured. Kumar Spinning Mill is located at Suthamalli.

Some agro industries, service industries including automobile repairs and the Small Scale Industrial units are located at Pettai. The other industries such as rice mill automobiles, engineering workshops and printing presses etc are mostly located on S.N.High Road and Thiruvanathapuram Road.

Small Industrial units are springing up in the industrial estate located at Pettai. The TANSI is located within the premises of Industrial Estate. The two wheeler sales establishments like TVS, Bajaj, Hero Honda, LML etc are functioning along the Thiruvananthapuram Road. Tyre retreating units, Pipe manufacturing factories, Chickory manufacturing units, Utensil manufacturing industries etc., are located in Thatchanallur.

INDUSTRIES IN THE VICINITY AREA

3.12.4 It is seen that major industrial units are located mostly outside the urban area. Considering certain locations advantage such as easy access by road, cheap cost of the land, lower tax rates etc., service and ancillary industries are concentrated in the urban areas as stated above. A detailed description of the major industries in the vicinity area are given below.

Bharat Motors limited which produces coil products is located at Pettai (Rural) area. 35 workers are employed in the industry and 130 HO installations are installed for the operation. The products are fibreflex, rubberized coir mattress, pillows and cushions.

The Tirumalai Spinning Mills Ltd is located at Tiruppani Karisalkulam village. The mill spreads over as area of about 3 hectares of land. But now it is not functioning. Another neighboring industry is match industry named as "Bright Match works". Artificial flower export private limited is located in Ramayanpatti Village. Milk chilling centres, Rubber industry, Manufacturing etc located in Ramayanpatti in which 300 workers are employed. Washers and waste Co., Cotton mill are the other industrial units located in the vicinity area which are worthy mentioning. In Munnirpallam and Taruvai village are few number of stone crushers industries are functioning. In Ramayanpatti village and Sethurayanpudur village lime process industries, lime stone quarries are located along Sankarankoil Road.

3.13 EDUCATIONAL USES

3.13.1 CORPORATION AREA

In the Corporation are there are 23 Elementary Schools, 5 Middle Schools and Higher Secondary Schools are maintained by Tirunelveli City Municipal Corporation. Most of the schools are catering to the educational needs of middle class family children in the surrounding villages. Most of the students are commute from Tirunelveli town to Palayamkottai to avail good educational facility.

3.13.2 Palayamkottai town in the Corporation area is popularly known as Oxford of South India. In the Palayamkottai area many matriculation schools are developed as large number of Government offices are accommodated in the area. The educational requirements of the pupils in the Corporation area as well as vicinity are mostly met by the educational institutions situated in Palayamkottai town. There are approximately 146 numbers of educational institutions in Corporation area, most of these are maintained by private, additional to the Corporation schools, there are 17 numbers of primary schools, 22 numbers of middle schools, 12 numbers of high schools and 29 numbers of higher secondary schools run by private. There is a Reformatory schools located near new bus stand at Veilukandankulam.

3.13.3 In the Corporation there are 6 numbers of arts and science colleges namely: Madurai Draviyam Thaiymanavar Hindu College at Petta, St. Johns College, (these two colleges were started in 1871), St. Xavier's College in (1950) which is autonomous status, Sadaktabdulla Appa College at Palayamkottai for co-education (in 1971), Rani Anna College for women, Sarah – Tucker College which is the first college come up in 1985 exclusively for ladies.

3.13.4 There is one Government College of Engineering in the Corporation area and private engineering college located on the northern bye pass road namely Francis Xavier Engineering College.

3.13.5 There is no Polytechnic in the corporation area. There are 5 industrial training institutes of these one is maintained by Government which is located at Pettai, rest of these maintained by private.

3.13.6 Indian medicine Siddha College Hospital is located at the junction of Tiruchendur road and Thiruvanandapuram road. Medicinal shrubs are grown with in the college and medicines are prepared by the hospitals authorities.

3.13.7 In Palayamkottai area there is one school for blind and one for deaf and dump is located near Anna Stadium and Central Jail respectively. There are three Secondary grade teachers training

institutions are located in the town. Many reputed Computer Institutes are functioning in the Corporation area.

3.13.8 The above educational institutions caters the educational need of Corporation area, vicinity area as well as for entire district.

VICINITY AREA

3.13.9 In the vicinity area there are 4 higher secondary schools, 32 High Schools and 104 Primary Schools functioning for the educational needs of the vicinity area. There is one arts and Science College in Munnirpallam village for ladies only another one is called as Saratha College for Women from 1986 located at Ariyakulam Village. One Physiotherapy college located on Thoothukudi road. In Munnirpallam village one Integrated Road Transport (IRT) Polytechnic is located on the Kanniyakumari Road.

MANONMANIUM SUNDARANAR UNIVERSITY

3.13.10 Manonmanium Sundaranar University (M.S.U) was set up tin the year 1990. Named after the famous poet, Prof.Sundaram Pillai, the university has a strong network of 102 affiliated colleges, many of these colleges have contributed significantly to the cause of higher education for many decades. There are five colleges, which are more than 100 years old. The university campus is located at Abishekapatti, 9 Km away from Tirunelveli town.

3.14 PUBLIC AND SEMI PUBLIC USE

This heading consists of

1. Public offices such as Government and Quasi Government offices.
2. Medical facilities
3. Transport and Traffic
4. Public utilities such as water supply, drainage facilities, street lighting, recreation facilities, solid waste management.
5. Religious buildings,
6. Notified park and play fields etc.

3.14.1 PUBLIC OFFICES

CORPORATION AREA

As Tirunelveli is the district head quarters, many district level offices are functioning here, which are listed below:

1. Collectorate:

It is located on the eastern River bank of Thambiraparani River. At once the buildings were constructed by the British Government for administration purpose. Now Tirunelveli district collectorate is functioned here. In the premises Commissionerate of City Police, District Employment Office, Palayamkottai Taluk Office, District Revenue Office, Public Relative Office, Assistant Commissioner of Excise Office, Cell Office, District Rural Development Office, Chief Educational Office, District Panchayat Development Office, Treasury, Hotel Tamilnadu etc are located.

District Superintendent of Police Office, Women Police Station and P.W.D. Circle Office at Samathanapuram. There are 7 police stations in the Corporation area, which are functioning under the control of Commissioner of City Police in the places namely. Perumalpuram, Melapalayam, Pettai, Thatchanallur, Palayamkottai, Tirunelveli town and Tirunelveli Junction.

In Corporation area divides 11 postal pincodes by postal telegraph department. Each pincode have separate sub head post office at Palayamkottai, Tirunelveli junction are predominant.

The Corporation are have some communicational media broad casting centres like Karan T.V., Doordarsan relay tower, B.T.S tower, F.M. Stations etc.

VICINITY AREA

In the vicinity area there are 2 police stations located at Munnirpallam and Sivanthipatti.

At Krishnapuram Indian Geographical Equator Research Centre is located.

Animal Husbandary Hospital, Cattle farms etc are located in Ramayyanpatti Village.

MEDICAL FECILITIES

3.14.2 The city municipal corporation maintains two hospitals, four Allopathic dispensaries, two Sidda dispensaries and eight Maternity centres. In addition to the above, three Government hospitals (Tirunelveli Medical College Hospital, Melapalayam Government Hospital, Government Sidda Hospital) 52 numbers of private Hospitals, 90 numbers of private dispensaries and 15 numbers of diagnostic centres etc., functioning. Tirunelveli Medical College Hospital serves the medical needs of population in entire district which is discussed below.

Tirunelveli Medical College Hospital is located in an extensive area of about 300 acres of land at Highground, Palayamkottai. It was started in the year of 1965, affiliated to the University of Madras, with an admitted strength of 75 students for an academic year. However theses students had to undergo their first year study in the local arts and science colleges. In July 1966 the first batch of Second year MBBS students started attending the classes in the newly constructed Anatomy Block, other departments like Pharmacology, Pathology, Microbiology and Social and preventive medicine functioning in the subsequent years. Since, 1988 on the formation of Dr. MGR Medical University it has been affiliated to the Medical University. The following Post Graduate degree diploma courses are conducted in the college; M.d. General Medicine-2, M.D.Pathology-1, M.D. Microbiology-1, M.D.Ortho-2, M.D. Forensic Medicine-1, M.S. General Surgery-2, D.G.O-4. The college celebrated its Silver Jubilee in the year 1990.

The Government Siddha Medical College was started at Palayamkottai on 30th November 1964. This was an affiliated college of Madras University till March 1966 and from 1967 to 1988 it was affiliated with Madurai Kamaraj University and since 1989 to Dr. MGR Medical University.

PRIVATE HOSPITALS

3.14.3 The important private hospitals are 1) Galaxy Hospital which is on the northern Bye Pass Road 2) Shifa Clinic which is Junction area 3) Sakthi Diagnostic Centre at Vannarpettai 4) Ramalakshmi Maternity Hospitals at Udayarpatti which is very popular hospital in this are for the past 30 years 5) Gandhimathi Hospitals at Tirunelveli town 6) Karthik Hospital at Perumalpuram 7) Agnes Hospital and Annai Velankanni Hospital for maternity at Murugankurichi 8) Venkateswara Hospital at Maharajanagar.

VICINITY AREA

There are 3 primary health centres with 2 beds each located in vicinity area. One is Rajavallipuram, another one is at Munnirpallam and third one is at Reddiayapatti. In Kandiaperi Government Hospital with 10 beds is functioning. There are 10 health sub-centres in vicinity area which

are at Ramaiyanpatti, Alaganeri, Melapattam, Sivanthipatti, Kunnathur, Melaputhaneri, Thiruvannathapuram, Thimmarajapuram, Konganathanparai and Thirppanikarisalkulam. There are also 6 Hospitals, 9 maternity centres are 14 clinics are available to cater the medical needs of the people in vicinity area.

3.15 TRANSPORT AND TRAFFIC

3.15.1 Location of a city in terms its transport connectively is crucial for the grown of the city. Tirunelveli city is very well connected by radial corridors in all the directions by both roads as well as railway lines. The most important natural barricade to the road and rail transport system in Tirunelveli is the Tambiraparani river which bifurcates the Tirunelveli Local Planning Area in to two parts, it suffers from lack of circumferential road to provide the orbital links to the bye passable traffic. The radial network passes through several settlements with in LPA with following characteristics.

TABLE 3.8
ROAD NET WORK OF TIRUNELVELI CORPORATION AREA

Sl. NO.	Name of the Road	Classification	Length of the Road with in Tirunelveli (LPA Kms)	Carriage way width (Meters)
1	Madurai Road	NH7	7.0	7.70
2	Bus Stand Road	NH7	1.90	9.70
3	Nagercoil Road	NH7	8.00	10.75
4	Nellayappar High Road	SH39	2.68	7.25
5	Palai Market Road	NH7A	2.50	8.25
6	Tenkasi Road	SH39	7.88	5.45
7	Thoothukodi Road	SH40	8.44	7.15
8	Tiruchendur Road	SH	7.21	7.30
9	Ambasamudram Road	SH40	8.24	7.15
10	Melapalayam Road	MDR	6.36	4.75
11	Bye Pass Road	==	8.00	24.00

These roads are maintained by Tirunelveli Corporation.

The following tables show the length of road maintained by Corporation.

TABLE 3.9

LENGTH OF ROAD MAINTAINED BY CORPORATION

Sl. No.	Description of Road	Length of Road
1	Cement Road	118.193 Kms
2	Tar Road	338.712 Kms
3	Water Bound macadam Road	37.98 Kms
4	Earth Road	100.256 Kms
5	Others	5.750 Kms

3.15.2 Highways department road:

The following tables show the length of road maintained by Highways department.

TABLE 3.10

LENGTH OF ROAD MAINTAINED BY HIGHWAYS DEPARTMENT

Sl. No.	Description of Road	Length of Road
1	NH-7 and NH7A	25 KM
2	SH-39,40 & 41	26KM
3	Bye Pass Road	8 KM

BUS STAND

3.15.3 The Corporation maintains three bus stands in its jurisdiction. One is Periyar Bus Stand, which is old junction bus stand, located at heart of the Tirunelveli Corporation city buses are operating in the bus stand. Second one is Palayamkottai Bus Stand, located on the NH-7. Third one is new bus stand, located in the Veilugandankulam which is constructed two years back.

The salient features of the bus stand are.

- The total cost outlay Rs.6.28 Crores.
- 68 bus bays
- Terminals building has a public utility that includes Post Office, Police Outpost, advance booking counters etc.,
- Facilities for physically handicapped are available.
- Excellent lighting provided for the facility with 5 nos of high most lights.
- 128 shops offering a variety of goods for the traveler and the city.
- Restaurant.
- Parking space for 2 and 3 wheelers provided it is functioning from 1.04.2003.

3.15.4 PUBLIC UTILITIES

Tirunelveli Corporation is a junction where the Tenkasi meter gauge line and Tiruchendur meter gauge line meet with Kanniyakumari Maniachi broad gauge line. The railway junction serves as the main railway station for the district of Tirunelveli, Thoothukodi and Kanniyakumari. In addition to that Tirunelveli town railway station, Palayamkottai railway station is located in Local Planning Area. They are only sub urban railway station. The Tirunelveli junction railway station is favorably located close to the Tirunelveli junction bus stand. There are four platforms for passengers in the Tirunelveli railway station and one platform for goods. Indian oil petroleum tanks are located very close to the stations.

3.16 WATER SUPPLY

3.16.1 The LPA has protected water supply from the source of Tamiraparani River. The water is purificated in the pumping stations at Kondanagaram, Manappadaiveedu, Tirumalaikolunthupuram, Krukkuthurai, Suthamalli and Tiruvannathapuram. There are 56 over-head tanks with capacity of water of 364.5 lakhs litres. The percapita supply of water is 65.36 liters. But IWS standard for one person is 135 liters. There are 1278 number of public functions, 1355 hand pumps, 146 number of power pumps providing by the Corporation for public water supply needs. The Corporation has given 40153 water supply house service connections. The present water distributions are even though for the extensions are the supply is very limited. Water supply for the villages in the LPA areas are using sub-soil water through bore wells and open wells.

DISTRIBUTION SYSTEM

3.16.2 The protected water is distributed to the city through 40153 domestic and 2003 domestic connections, 1264 public fountain and 36 major OHTS. This is being supplemented by 2.88MLD water

extracted from under ground sources through 1436 bore wells. The distribution system consists of rising mains and distribution lines with a total length of 335.74km and raising mains 17km.

The tables below reveal that Tirunelveli zone has the highest coverage 91% by the distribution line. But the ratio house service connections (Hsc) to the households is 37% only.

3.17 SANITARIES:

3.17.1 The Corporation maintains 12 numbers of Pay & Use toilets, 152 numbers of public latrines, most of the people in the Corporation area using water closet in their houses for sanitation purpose.

UNDER GROUND SEWERAGE SCHEME:

3.17.2 Tirunelveli town and junction of the Corporation area have under ground drainage systems from 1989. In Palayamkottai and Melapalayam, the under ground drainage scheme is being under implementation with an estimate of 52 crores. In which the Corporation is met 3.25 crores from public through obtain in the deposit amount while setting building approvals. Balance amount will be met out from State Government share, Ministry of Environment Forest share, local body share, and public share. The salient future of the under ground sewage scheme are as follows;

Total drainage pipes	:	206 Kms
Primary drainage pipes	:	15 Kms
Branch drainage pipes	:	191 Kms
Pumping drainage pipes	:	12 Kms
Pumping stations	:	3 Nos
Daily collected sewage	:	242 lakhs litres
Extent of purification station	:	65 acres of Ramayanpatti Station
Safer implemented ward	:	10 Nos
Safer connections given	:	1650

In the rest of the areas, the cesspools are provided, in future under ground sewerage scheme will be extended in these areas. The villages other than corporation area have no organized sewerage system at all. The target for completing scheme will be September 2005.

3.18 RECREATION FACILITIES
CORPORATION AREA

3.18.1 In the Corporation area few recreations clubs are located at Palayamkottai, the Cosmopolitan club, Lion's club, Rotary and Ladies club are the major clubs. In Tirunelveli town there is one Sangeetha Sabha, where in musical concerts are often conducted apart from religious discourses. In Melapalayam town there is no recreational club. There is one district library located in Palayamkottai in which many peoples are reading books and taking notes, this buildings is functioning in Government land. 100 to 125 readers are utilized this library. In addition to that three branched libraries are in the Corporation area. In addition to that 11 magazines reading centres are located by conducting voluntary organizations.

In the Corporation area 14 cinema theaters which serves the people of the Corporation area in respect of recreation majority of cinema theatres are located in Tirunelveli Town.

VICINITY AREA

In the vicinity area there is no cinema theaters. The people in the vicinity are going to cinema theaters located in the Corporation area for reservation. There is no organized parks and play fields in the Vicinity area.

3.19 PARKS, PLAY GROUND AND OPEN SPACES:

3.19.1 Parks and open spaces are necessary for the residents of any town as this provides sample facilities for children and the grown up for a proper recreation unfortunately the public parks, open spaces, play fields in Tirunelveli, Melapalayam and Palayamkottai towns are inadequate.

The VOC play ground at Palayamkottai is owned by the Palayamkottai municipality. The area of play ground is about 1.84hectare. In addition a public stadium (Anna Stadium) has been constructed at the Palayamkottai town near the High ground hospital. Sufficient galleries and rest rooms have been provided and maintained by district sports club.

There is no public play ground in Tirunelveli and Melapalayam towns. There are some play grounds attached to educational institutions which, however is still them. The list of parks, play grounds and open spaces notified these towns are given in annexure.

3.20 RELIGIOUS BUILDINGS

3.20.1 CORPORATION AREA

There are 57 nos of temples nos. of churches and nos. of masques in Corporation area. "Arulmigu Nellaiyappar, Arulthiru Ganthimathi Ambal tirukkovil" is predominant one. In 08.04.2003, Gumpabishegam was held at this temple, with retaining works and alterations were carried out, this kovil is administrated by the Joint Commissioner, Tirunelveli under the act (III) of Hindu Religious and Charitable Act. The following temples are important in the Corporation area.

1. Palayan Salaikumaraswamy Kovil at Sindupoonthurai
2. Subramaniyaswamy Kovil at Kurukkuthurai
3. Kailasanathaswamy Kovil at Kailasapuram
4. Chanthipillayar Kovil at Tirunelveli Town
5. Perathuselviamman Kovil at Vannarpettai
6. Thandargal Nayinar Tirukkovil at Tirunelveli Town
7. Narasingaperumal Tirukkovil at Tirunelveli Town
8. Varadharajaperumal Tirukkovil at Tirunelveli junction
9. Kariyamanickaperumal Tirukkovil at Tirunelveli Town
10. Kannamman Puthu Amman Kovil at Tirunelveli Junction
11. Aayirathamman Tirukkovil at Palayamkottai
12. Ramasamy Tirukkovil at Palayamkottai
13. Mutharamman Kovil at Palayamkottai
14. Thirupurantheswarar Tirukkovil at Palayamkottai
15. Alagiya Mannar Rajagopalasamy Koil at Palayamkottai
16. Getwell Anjaneyar Kovil at Tirunelveli Junction
17. Balasubramaniyaswami Kovil at N.G.O. Colony.

On every Tuesday and Friday many pilgrims are accumulated in the above temples.

VICINITY AREA

3.20.2 Arulmigu Venkadachalapathy Tirukkovil is located at Melathiruvenkadanatha puram. This kovil is called as South Tirupathi and famous Vishnu Stalam in southern region. Many pilgrims gathered during the festivals on December-January period. Arulmigu Etteluthu Perumal Kovils is located in Alaganeri Village. On every Sundays many business people are coming to this temple. The following temples are located in Vicinity area.

1. Venkadachalapathi Tirukkovil at Timmarajapuram

2. Sivakoluntheeswarar Tirukkovil at Palamadai

3. Varasithivinayagar Tirukkovil at Santhinagar

4. Venkadachalapathi Tirukkovil at Thiruvenkadanathapuram
5. Agneeswarar Tirukkovil at Rajavallipuram

6. Venugopalaswamy Tirukkovil at Kilanatham

7. Nathiyamman Tirukkovil at Thirumalaikolunthupuram

8. Viswanathaswamy Tirukkovil at Kilanatham

CHAPTER – IV

ANALYSIS AND ASSESSMENT

4.01 GENERAL

In order to have a correct estimation of the problems and deficiencies of requirements for Tirunelveli, Palayamkottai, and Melapalayam urban complex as well as the vicinity villages in the local planning area studies and analysis have been made and presented in the proceeding chapters. The methodology adopted for the preparation of the proposals is condensed in the following heads.

I. The plan period
II. Population projection
III. Assessment of working force in various economic activities
IV. Assessment of land requirements
V. Land use zoning.

4.02. PLAN PERIOD

For estimating the future requirements for a projected a careful study of the existing situation is necessary. The plan period has been taken up to 2021 and the proposals are drawn up to accommodate the population and requirement of land 2021.

4.03 POPULATION PROJECTION:

Assessment of land requirements for various urban needs is assessed based on the population projection. In the assumed planning period of 2021 the development of L.P.A. may expand beyond its present limits of developments so to arrive at the present population of the town and its growth are considered generally.

TABLE 4.01

POPULATION VARIATION ANALYSIS

Year	Corporation Area			Vicinity Area		
	Population	Increase	% of variation	Population	Increase	% of variation
1971	241013			82145		
1981	291104	50091	20.78	95038	12893	15.70
1991	321454	30350	10.43	133250	38212	40.21
2001	411831	90377	28.12	83880	49370	(-)58.86
Total	170818					

Population is attempted by the following methods

FOR CORPORATION AREA

i) BY ARITHMETICAL METHOD

Average increase = 170818 / 3
= 56939

Population fore-cast for the year 2011
= 56939 + 411831
= 468770.

Population fore-cast for the year 2021
= 525709

ii) BY GEOMETRICAL INCREASE METHOD

Average increase = 59.33 / 3
= 19.78%

Population fore-cast for the year 2011
= 411831 x 1.1978
= 493291

Population fore-cast for the year 2021
= 493291 x 1.1978
= 590864

iii) BY INCREMENTAL INCREASE METHOD

Average incremental = (19741+60027) / 2
= 39884

Average arithmetical increase = 56939

Further Population for the year 2011
= 411831 + 56939 + 39884
= 508654

Future Population for the year 2011
= 411831+56939 X2+39884 X 2
= 605477

FOR VICINITY AREA

i) BY ARITHMETICAL METHOD

Average increase = 1735 / 3
= 578

Population fore-cast for the year 2011 = 578 + 83880
= 84458

Population fore-cast for the year 2021 = 578+84458
= 85036

ii) BY GEOMETRICAL INCREASE METHOD

Average increase = 2.95 / 3
= 1%

Population fore-cast for the year 2011

= 83880 x 1.01
= 84718

Population fore-cast for the year 2021

= 84718 x 1.01
= 85565

iii) BY INCREMENTAL INCREASE METHOD

Average incremental = (25319 + 11158) / 2
= 18239

Average arithmetical increase = 578

Further Population for the year 2011

= 83880 + 578 + 18239
= 508654

Future Population for the year 2011

= 83880+578 X 2+18239 X 2
= 121514

Table 4.02

POPULATION FORECAST:

Sl. No.	By method of	Corporation area		Vicinity area	
		2011	2021	2011	2021
1	Arithmetical	468770	525709	84458	85036
2	Geometrical increase method	493291	590864	84718	85565
3	Incremental increase method	508654	605477	102697	121514

It is ascertained from the corporation record the mid-term population as on 31-03-2005 is 4,40,000. the increase of population from the year 2001 for the years is approximately as 30,000, the average increase population forecast for the year 2011 will be about is 7,500. Considering this trend of growth of population forecast for the year 2011 will be about 4,90,000. The figure is coinciding the geometrical increase method. Hence the figure arrived from this method will be taken for the planed period. The population for the year 2011, 2021 will be approximately 5,00,000 and 6,00,000 for the Corporation area.

The population for vicinity area for the year 2001 is 83880. It is ascertained from the office records Assistant Director of Panchayat the mid-term population for villages comprised in Vicinity are the population for the year 2005 is approximately 85500. considering this trend of growth, the population for the year 2011 will be 90,000 and for the year 2021 will be 1,00,000. Therefore the population of the L.P.A for the year 2011 will be 5,90,000, 2021 will be 7,00,000.

4.04 ASSESSMENT OF WORKING FORCE IN VARIOUS ECONOMIC ACTIVITIES

Having worked out the total anticipated population in 2021, the total workers composed in the population have to be assessed. Further the total workers have to be split up among the different economic activities. It is accepted that the population in the age group 20-59 falls under working age group. However the entire population classified under working age will not be employed due to various reasons. Hence, it is obligatory to estimate age break up along with the participation rate for assessing the total workers. Since age completion population is available only for 1961. It has been taken as a guiding factor to assume and assess the workers in 2021. In this chapter assessment of urban workers alone has been taken for study since urban workers engaged in various economical activities whereas the rural workers mostly engaged in primary activities.

The percentage of age break up of population for 1961 for the urban complex and assumed percentage are given below;

Table 4.03

ESTIMATED AGE BREAK UP IN TIRUNELVELI LOCAL PLANNING AREA:

Age Group	% to the total population	
	1961	2021
Below 15	35.76	36.00
16 – 34	35.04	35.00
35 – 59	23.56	25.00
60 & above	5.64	4.00

As per the 1961 age composition of population, the working age viz., 16-59 worked out to be 56.60%. Little increase in this percentage can be anticipated in 2021 due to reduction in mortality rates. Therefore 60% has been assumed as working age group in 2021 as shown in the above table. Accordingly the working age population in urban complex area will be 7 X 60/100 = 4.20 lakhs. The agricultural nature of the Local Planning Area will be prevalent over the plan period. However the secondary sector and tertiary sector has been given priority keeping in view of the present trend of developments. The suggested percentage according to a study made by the Town and Country Planning organization, New Delhi in relation to the break up the three economic sectors of a town, having a population between 200 to 500 thousands, the existing percentage and proposed percentage are given in table below.

TABLE 4.04

OCCUPATIONAL PATTERN IN TIRUNELVELI LOCAL PLANNING AREA:

Economic Sector	Existing percentage 2001	Towns of size 200 to 500 thousands	Proposed assumed % in 2021
1. Primary (Agriculture)	4.20%	2.0%	5.0%
2. Secondary (Industrial)	35.60%	44.0%	40.0%
3. Tertiary (Services)	60.20%	54.0%	55.0%
Total	100.00%	100.0%	100.0%

Since fertile agricultural lands are constitute the primary sector, the percentage of primary sector proposed could not be reduced up to the rate suggested by Town and Country Planning Organization. Therefore 5% has been proposed for primary sector.

In view of the present trend of development in the industrial fields within the urban complex and it is assumed that the industrial development at Thoothukudi may have its influence over Tirunelveli also,

percentage of the secondary sector has been raised to 40%. The higher percentage has been decided to provide in respective of tertiary sector as 55%. The components of the tertiary sector are commerce, transport and services.

In vicinity area the existing working force break-up area 31.98% of total workers in secondary sector and 31.78% of total workers in tertiary sector. As said previously the total workers will be 60% of population in 2021. the anticipated working forces has been proposed as 30%, 35% for primary, secondary and tertiary sector respectively based or trend of growth and preservation of agricultural lands.

TABLE 4.05
ANTICIPATED WORKERS IN VARIOUS SECTIONS 2001

By method of	Corporation area		Vicinity area	
	% adopted	Workers	% adopted	Workers
1. Primary (Agriculture)	5%	21000	30%	18000
2. Secondary (Industrial)	40%	168000	35%	21000
3. Tertiary (Services)	55%	231000	35%	21000
Total	100%	420000	100%	60000

4.05 LAND USE REQUIREMENT

4.05.1 RESIDENTIAL USE

Residential is major use by land use requirement for residential use is working out based on the density of the people and the percentage fixed by the Director of Town and Country Planning. Tirunelveli master plan as a long time development plan the special distribution of land of various land use are calculated dating in the consideration the future size and shape of LPA.

It is enquired with Corporation the population as on march 2005 is about 4,40,000. The population to the development are of hectare in Thatchanallur Zone is 339, Palayamkottai zone is 150, Melapalayam zone is 262, Tirunelveli zone is 215 out of four zones, the Palayamkottai zone have extent of developed areas the overall density of population in the developed area is about 216 persons per hectares. Hence for the population 6 lakhs in 2021 the developed area required will be 600000 / 175 = 3429 since adopt 175 persons per hectares; this included the existing residential development area.

4.05.2 COMMERCIAL USE:

There are different standards adopted for assessment of land requirement in respect of commercial uses. In respect of Tirunelveli composite Local Planning Area for assessing land requirement in this uses a standard of 2500 persons/hectare is adopted. The area works out to 600000/2500 = 240 hectare. which includes existing commercial developments extend of 91.83 hectare.

4.05.3 INDUSTRIAL USE:

The total workers expected to be engaged in this sector is calculated as 168000 persons. Adopting an average standard workers of 1000 workers (combining heavy, medium and light industries such as special and hazardous, general, controlled, a small scale service, house hold industries) per hectare, the area requirements worked out to be 600000/1000 = 600 hect. Since the Planning area has weaker Industrial development, So 1000 persons per hectare is adapted.

4.05.4 EDUCATIONAL USE:

The educational institution for the year 2021 are estimated and projected based on the suggestions made by the State Planning commission in its report “towards urban development”. The anticipated educational institutions are worked out in table 4 in which the age group between 11 to 17 constitutes 18.9% and age group between 18 to 24 constitutes 15.7% of total population.

TABLE 4.06

ANTICIPATED STUDENT POPULATION AND EDUCATIONAL INSTITUTIONS DURING 2001

Age Group	Grade	Percentage assured	Expected No. of students to the projected population		Population to enrolment	Anticipated actual enrolments of students		Standard adopted	Existing Institution	2011		2021	
			2011 5.90lakhs	2021 7 lakhs		2011 5.90lakhs	2021 7 lakhs			Total required	Additional required	Total required	Additional required
11-17	Higher Secondary School	18.90	111510	1323000	0.45	50180	59535	1500	37	40	3	40	3
18-24	Arts and Engineering College in and around the LPA	15.80	93810	1113000	0.30	28143	28143	2000	11	14	3	17	6

From the table, it can be seen that, the requirement of Higher Secondary Schools for the plan period are 3, and college for the plan period are 6. These will be proposed in the LPA.

4.05.5 PUBLIC AND SEMI-PUBLIC USE:

Under this head, the departments of Central and State Government including local bodies, health institutions and other religious buildings are included. The workers engaged in public sector services such as transportation, civil supply co-operative and banks have been adopted for the area requirement in this category of use. Though there is no specific standard for adoption, an average of 1000 persons per hectare has been adopted to workout 600 hectares.

In advanced countries the usual standard adopts for this category is nearly 3 hectares of land for every 1000 population. But this standard will not be practicable in our country there 0.25hect. for every 2000 population has been adopted for working out the area and the space requirement will be 0.25 / 2000 X 590000 = 74 hectare. Including the existing playground available the educational institutions.

4.05.6 AGRICULTURE USE:

The remaining lands other than lands proposed for the above urban uses come under this use. Wet lands, dry lands, water bodies, channels, hillocks, forest and quarries are kept as agriculture uses only. This may be terms as undeveloped are of the urban complex.

Considering the above suggested uses and the existing trend of development of the urban complex, the following land use break up can safely be assumed and the proposed land use pattern for the corporation area in Tirunelveli Local Planning Area is shown in table.

4.05.07 PROPOSED LAND USE REQUIREMENT IN

VICINITY AREA

The future population for the year 2021 for the vicinity area is 1, 00,000 as desired in previous paras. The developed area required for the future population is 1, 00,000 / 50 = 2000hectare. The land uses are worked out based on the factors furnished by DTCP.

RESIDENTIAL USE

The required residential use area is 0.77 X 2000 = 1540 hectare. This includes the existing residential use developments.

COMMERCIAL USE:

The required commercial use area is 0.03 X 2000 = 60 hectare. Many villages have weaker commercial section. Hence the commercial use area is to be proposed in the village's located adjoining Corporation area.

INDUSTRIAL USE:

The industrial are required for the future population is 0.10 X 2000 = 200 hectare.

EDUCATIONAL USE AND PUBLIC AND SEMI PUBLIC

The area required for this use for future population need, is 0.10 X 2000 = 200 hectare. The Tamilnadu Electricity Board has proposed to install Power Grid station at abishegapatti village.

AGRICULTURE USE:

Rest of the developed area is can marked as agricultural use based on the consideration of preservation of wet lands.

TABLE – 4.07

Proposed land use requirement for various uses in of Tirunelveli Local Planning Area – 2021.

Sl. No.	Name of Use	Assessed area for Corporation in hectare	Assessed area for Vicinity in hectare
1	Residential	3429	1540
2	Commercial	340	60
3	Industrial	600	200
4	Educational and Public and Semi Public	600	200

4.06 IDENTIFICATION OF TRAFFIC PROBLEMS

4.06.1 Intersection

The traffic volume is found to be very congested in the following road junctions need improvements.

Barani hotel junction.
Anna Statue junction
Murugankurichi junction
Samathanapauram junction
Palai Bus Stand junction
Kokkirakulam junction
Melapalayam junction

Most of the junctions are located in busy commercial areas catering to high volume of pedestrians and vehicles traffic. Therefore improvements of these junctions are essential.

4.06.2 PEDESTRIANS:

Heavy pedestrians movement is noticed around Nellaiyapper temple which is focal point of tourism and commercial activities another location which has the connected about safety is the busy area around bus stand near railway junction. In Palayamkottai zone the Palai bus stand and Palai market are important locations were pedestrian movement is heavy and pedestrian safety is at stake.

4.06.3 PARKING:

The steep growth in the ownership of two wheelers car and intensification of commercial activities in the cone city has created great demand for parking in the following locations.

North car street.
West car street
Palai market. (Tiruchendur road and north bazaar)

The parking in these areas is mostly on the road margins. The parking space available in the above locations is much less than the parking vehicles.

In commercial areas where these are no open spaces, vehicles are often parked on the carriageway obstructing the free flow of traffic and thus reduces the capacity of the link. It is observed that sufficient parking lots are not provided, with in the premises of the public building like lodging houses, private hospitals, commercial complexes etc.. The vehicles are found to he parked on the carriage way in from of these building. This affects the free flow of traffic and capacity of the road considerably.

4.06.4 PUBLIC TRANSPORT

Town buses are operated from Tirunelveli town and railway station to many places in and around the city. Town bus services are operated from junction bus stand. Moffussial buses are operated only from the new bus stand to almost all major towns in Tamil nadu. Most of the moffussial buses are passes through Vannarpettai Chellapandian statue. Passesngers are accumulated in this intersection. This causes heavy traffic volume.

There are about 327 town bus services operated by TNSTC and 70 by private services. In the case of moffessal operation s438 services are operated by TNSTC, while the private operators run about 86 services. There are approximately 56 bus stops in the city. The area all around is well connected by public transport buses. Even though there are five railway stations in the city, the number or persons traveling by train is very negligible. Since most of the roads has two lane carriage ways the buses stopped at bus stops obstruct the free movement of traffic bus stops are provided at close to the intersections thus affecting the movement of vehicles at intersections.

Taxis and auto are the predominant modes in the city. These were found to be parked inside Tirunelveli junction bus stand, near fly over on railway feeder road, near Lakshmi theatre, near palai bus stand, near Government hospital. Theses should orderly regularize.

4.06.5 COMMERCIAL VEHICLES:

At present there is no separate travel terminal in any of the LPA under consideration. Trucks coming to Tirunelveli are found to be passed on the tank bund road which is bus route. There are also many booting offices in this stretch of road which creates lot of congestions in this road. Light commercial vehicles which are used to distribute the goods, are found to be parked in large numbers on the railway station feeder road near the flyover. The open ground near the Palay marker is being used as parking area by trucks coming to Palayakmottai. Developments have get not taken place in Melapalayam town which is stall depending on cottage industries like weaving and beedi manufacturing. Hence, movement of commercial vehicles is less in Melapalayam. The Govt. of India has proposed to install hi-tech park in Nanguneri which is 30 km away from LPA on NH-7. It acquires 5000 acre of land. This project is to be utilized for importing the software product from eastern countries from Thoothukudi harbor and sending these finalized products to western countries through Cochin harbor. For easy transaction, a bye pass road is proposed and starts from southern point of LPA parts end at Thoothukudi road. This bye pass road project is being important with preliminary works.

There is truck terminal to be proposed along the bye pass road.

4.07 TRAFFIC IMPROVEMENTS:

The existing road network system of the town is in adequate to the growing traffic in the LPA and the existing road network has to be improved.

As explained previously, it is recommended that the following traffic improvements works have to be carried out.

1) Median with barriers shall be constructed on S.N.High road from Tiruvalluvar fly over to Victoria memorial arch to segregate the traffic and enhance the traffic stream, speed and safety.

2) To improve the safety to cyclist, a cycle land of 2m width on both sides of S.N.High road from the flyover to Victoria Memorial arch shall be provided.

3) The projection of the Pedestal of anna statue on S.N.High Roads suddenly reduces the carriage way, creating a traffic bottle neck removal of the pedestal with out affecting the statue and the arches in the from shall ensure smooth and safe traffic flow.

4) Encroachments on both sides of road parallel to south car street shall be removed for free flow of moffusal busses destined towards Tenkasi, Cheramnahadevi etc. with out going through the town.

5) The intersection of Madurai road and bus stand road to be improved to ensure easy maneuverability.

6) To improve the inner turning radium on the Northern side (Tirunelveli side approach) of the bridge across Tamirabarani river, a retaining was has already been constructed existing parapet wall on the Southern side of Tirunelveli side approach may be dismantled and the carriage way be widened for easy traffic flow.

7) The four car streets around Swamy Nellaiappar temple, houses, many commercial establishments, Haphuzard parking and encroachments of small vendors have pruned down the carriage way width for moving traffic. It is suggested to remove encroachments and construct a 2.5m wide footpath on the left side of the four streets. Parking should be allowed only on left side of the streets.

8) The small stretch connecting SH-12 and West Car Street to to be winded and the bridge across the channel is to be winded and curves improved.

9) Lorries are found to be parked in the Southern bound road of the tank (Parrllel to North Car Street). To improve the traffic flow it is suggested to fill a small portion of the tank for the parking of Lorries. Parking should be banned on the Southern side of the road. This measure is recommended only as a temporary measure. A trust terminal with necessary infrastructural facilities may be constructed at a suitable location.

10) The existing tank bund road connects the town with Thatchanallur after the level crossing with out touching Tirunelveli junction. It is suggested to widen the carriage way and improve the 2 curves, and a weak narrow bridge to facilitate diverting a sizable traffic and decongest railway junction area.

11) Construction of a circular connector road of 1.8km length for SH-12 and NH-7 at Sripuram and Thatchanallur along Sivasakthi theater may be taken up to link the developments taking place between, these two highway Corridors.

12) A small link road to connect NH-7 and ongoing NH-7 bye pass near Lakshmi hospital / Udayarpatti tank is recommended to be constructed. This link will induce more traffic to use the bye pass and also divert the Chennai bund traffic without going through Thatchanallur settlements and level crossing.

13) Circular link roads are proposed to be constructed to connect Pottalpudur road, Quilon road (SH-2) and Rajapalayam road outside the town area. The proposal if implemented will reduce traffic congestion inside the town.

14) The bridge on NH-7 at Thatchanallur just after the level crossing is very narrow. It is necessary the bridge to ensure smooth and safe movement of traffic.

4.08 NEW LINKS:

The Nellaiyappar road which serves as the only connecting link to the major roads namely, Sankarankoil road, Tenkasi road and Cheranmahadevi road which is highly congested and the V/C ratio is less than the 15 kmph. On both sides of Nellaiyappar road, it is a density developed area particularly around the Nellaiyapper temple. The scope for further widening is almost none existing and therefore the only alternative that is available is an alternative route at least to divert the through traffic. Therefore new links have been suggested to improve the accessibility particularly along this road. In table 5.1 shows the details of the new link roads.

The land required to form the new link is available and therefore a suitable land use development plan is required to be prepared as on action area plan only for this area covered by new links. This will ensure restriction of haphazard developments which will congest the new links also.

4.09 WIDENING OF EXISTING ROADS:

The radial road network in Tirunelveli not only suffers from lack of circumferential links but also narrowness. The V/C ratio arising out of traffic assignment under the scenario, has clearly established that on major roads the ratio is highly congested situation. One of the major reasons is the narrowness of the roads therefore depending upon the availability of land and the traffic flow pattern, widening of roads found to be extremely important. The traffic assignment under scenario 2 is also based on the suggested road widening.

The table 5.1 shows the stretches of roads requiring widening and the cost estimate details in order to bring down the V/C ratio to a manageable level. The land required for widening is available and the widening of the road network needs to be completed before 2011.

4.10 RING ROAD:

4.34 Tirunelveli is yet to be fully connected by a circumferential road; through a bye pass road for a length of 6.14kmis under completion. In view of the need for segregating the through traffic at the periphery of the city itself and to safeguard the city from environmental pollution arising out of the transport vehicle it is essential to from a ring road connecting all the major radial corridors. The proposed ring road alignment takes advantage of some of the existing stretches of road. The existing road stretches need improvements and up gradation to the level of new formation.

4.11 PROPOSED BRIDGES:

There are five level crossings. Three level crossings need ROB so as to ensure uninterrupted flow of traffic.

4.12 FOOT PATH

On several stretches of the roads in Tirunelveli foot paths lead the pedestrians to walk on the carriageway resulting in accidents and congestion. About four stretches of roads which urgently need provisions of foot path are shown in Table 5.1.

4.13 LEVEL CROSSING

Elimination of level crossing at five locations by rail over bridges in an immediate necessity to avoid traffic delays.

4.14 TRUCK TERMINAL

At the periphery of the city along NH-7(Madurai Road) a large number of trucks are always parked. The Sankarnagar Cement industry attracts a large number of truck traffic. Trucks origination from Nagercoil, Kanniyakumari region also halt at Sankarnagar on the road for rest or repair etc. Therefore instead of allowing the trucks to create a traffic bottleneck along the NH-7, it would be ideal to develop an organized truck terminal in the vicinity of Sankarnagar along NH-7.

4.15 WATER SUPPLY

The quantity of water supply to each zone namely Tirunelveli, Palayamkottai, Melapalayam and Thatchanallur ward the per capita supply prevailing in the zones are furnished in the table below. The average per capita supply for Palayamkottai and Tirunelveli are 138 local and 125 local respectively. This may be the attributed to the to the presence of educational institutions and state and central government

office etc., to which the corporation makes bulk supply, but Melepalayam and Thatchanallur zones receive water supply ratio at the rate of 40 to 50 lpcd which needs to the entranced. The Corporation people have received the average water supply at the rate of 87.5lpcd.

The treatment facilities are available at Kurukkuthurai head work only. The design capacity is 4 lakhs litres and capacity of 4 lakhs is being fully utilized. No treatment facilities are available in all other head works such as Melapalayam Veedu, Thirumalaikolunthupuram, Theepatchiamman Kovil, Kondanagaram, Suthamalli. There are eight pumping stations for pumping to reservoirs. A total quantity of 36 million liters of water is bringing pumped daily for supply. But most of the pump sets which have attired the design period need to the replaced. The leakage in entire system could be substantial because most of the pipe lines are more than 30 years old.

The city water supply system has 36 elevated reservoirs and 2 ground level reservoirs for storage of water for distribution. The total quantity of water capacity of these reservoirs amounts to 14.4 million liters.

The protected water is distributed to the city through 40153 domestic connections, 1264 public fountains and 36 over head tanks. Tirunelveli zone has the highest coverage by the distribution lines. Thatchanallur and Palayamkottai have the medium coverage distribution and Melapalayam zone has the latest coverage distribution system. This indicates the necessity for extending the distribution line to the newly developing colonies.

In addition to the above conventional source of supply the corporation has provided with 1347 numbers of bore wells / hand pumps and 89 numbers of power pumps for supplementing the water supply systems. The above facility will be more useful in respect of consumers who do not have piped water supply.

The city municipal corporation divides 55 election wards. Thatchanallaur zone have ward no. 1 to 10, 39,54 and 55, Palayamkottai zone have ward no. 11 to 18, 20 to 25, Melapalayam Zone have ward no 19,26 to 38 and Tirunelveli zone have ward no, 40 to 53. It is observed from the corporation records that,

1. Only 39% of the total house holds got house services connections in the Corporation.

2. Among the four zones in the corporations the Palayamkottai zone has the highest percentage of house service connections. Other zone have 35 to 45 percentage of house service connections.

3. The ward no.19 (ie) Maharajanagar area has the highest number of house service connections in Melapalayam zone.

4. The ward no.12 and 38 have the very least percentage of house service connections compared to other wards in the Corporation.

5. In Tharchanallur zone expect ward no. 6 and 54 all other wards are below 50% of the house service connections all other wards are below 50% of the house service connections.

6. In Palayamkottai zone ward no. 11, 12, 15, 17, 18 and 23 are below 50% of the house service connections.

7. In Melapalayam zone except ward no.19 and 26 all other wards have the average of 30% to 40% of the house service connections.

8. In Tirunelveli zone also most of the wards have less than 50% of the house service connections.

9. The Municipal Corporation may consider setting a target of provisions of at least 60% service connection over the next five years.

10. The existing slow ands filters located at Kurukkuthurai can be upgraded with rapid gravity filters so as to have better water supply facilities.

4.16 DRAINAGE AND SANITATION.

Nine wards out of 55 are having sewerage system since 1976. Now the facility is being extended to all areas except a few wards at an estimated cost of Rs.52.00 crores under the Scheme of National River Action Plan and the work of which is going on and the same will be completed in 2005 and thus 70% of the city will be having this facility. The sewage water to be collected at Ramayanpatti in an extent of 183 acres will be treated and used for the cultivation of cash crops to yield revenue out of it. Once the project is implemented the pollution of Tamiraparani river, canals and tanks available in the city will be minimized.

The city is having 152 nos. of community toilets; 13 nos. of pay and use toilets; 25 nos. of urinals and 12 nos. of integrated sanitation complexes, 14 nos. of Vambay toilets. All the existing dry latrines are already converted with flush out types. The total length of sewer line available is 40 Kms. with 3000 no. of house service connections. The length of open drains available is 288.99 Kms.

4.17 SOLID WASTE MANAGEMENT:

This Corporation has experimented many innovative ideas in solid waste management successfully. To solve the scarcity of sanitary workers, the people through their welfare associations were motivated to clean and keep their own colonies neat with their own source. For this purpose the Corporation is paying Rs.5/- per family per month to the Association and with this amount the people themselves through their welfare associations will clean their colonies by engaging their own sanitary workers and personal supervision. Thus incurring expenditure in cleaning these colonies is minimized from corporation side. In another system the people are motivated to collect the garbage's in two separate plastic buckets, one is for the biodegradable solid wastes and other is for non-biodegradable wastes. At a predetermined time the Corporation scavenger will collect these garbage's from door to door. This is also functioning well in many colonies since 1999 because of the efforts taken by the Public Health officials. All the solid wastes generated in the city are all being collected through 25 lorries; 4 tractors; 4 autos and these are all being dumped in the Ramayanpatti compost yard after weighing in the computerized weighing machine available in the compost yard. Because of these innovative measures taken by Corporation the no. of trips by the vehicles has increased along with tonnage of garbage's. The total no. of workers engaged are 813 nos.; the dustbins available are 337 nos.; steel containers 100no.; 26 nos. of bullock carts, wheelbarrows 100 nos. To avoid environmental degradation because of the existence of the compost yard in Ramayanpatti, a man made forest has been created in this site by planting 10000 tree saplings with the help of Forest Department. The daily collection of garbage is 120 tons.

CHAPTER V

LAND USE PROPOSALS

5.01 OBJECTIVES

5.01 Tirunelveli Local Planning area had grown without proper planning control. To have effective control over further development. Tirunelveli Local Planning Authority prepares a Master Plan for its Local Planning Area. The aim and objectives of the plan is as follows.

1. To designate appropriate and viable functional units distinguished but complementary to one another.
2. To utilize the every bit of the land for the optimum benefit of the people depending upon.
3. To provide necessary facilities and urban infrastructures to cater the needs of all the persons, keeping an eye on economy.
4. To provide adequate amenities and open space within the limits of economy.
5. To create a healthy comfortable and safe environment to live.
6. To improve the existing circulation pattern and transportation system and provide safe and efficient transportation network.
7. To conserve the agricultural land to the possible extent.
8. To create a climate for more industrialization and improve the city conditions of one an all.
9. To stimulate the commercial and other tertiary activities to create more employment opportunities and improve the earning capacity of one and all.
10. To make the town functionally efficient and economically viable.

5.2 PROPOSED LAND USE – CORPORATION AREA

5.2.1 RESIDENTIAL USE: The existing residential use in the Corporation area is 1203 hect. As per assessment, the area required for residential use is 3429 hect (ie) additionally 2226 hect. of area is to proposed for this use for 2021.

The Corporation has 76 Detailed Development Plans. In which 38 D.D.Plans are approved under section 29 of the T&C.P Act 1971, 4 D.D. Plans are consented under section 25 of the Act 1971 and 11 D.D. Plans are approved with comprehensive variations under section33 (2) of the Act 1971. It covers 4045 hect. Of land. In these D.D.Plans 1528 hect of land is reserved for this use. Other than these areas, the remaining areas are to be proposed for residential use. Mixed Residential use is proposed in the following pockets, based on the trend of growth.

(a) opposite to Rani Anna College
(b) North western side of TANSI area,
(c) On both sides of NH7 and the pockets between the southern fringe of Corporation and Melapalayam D.D.Plan No.5 and 6 Perumalpuram D.D.Plan No.8.

5.2.2 COMMERCIAL USE

The existing commercial use in the Corporation area is 92 Hect. As per the assessment, the area required for the commercial use is 340 hect. (ie)additionally 48 hect of area is be proposed for this use.

It is observed from the Detailed Development Plans in the Corporation area that 91 hect of land is proposed for the commercial use. In addition to that, the following areas are earmarked for the commercial use.

(a) On both sides of by pass road to a depth of 45 m
(b) Northern side of Sivalaperi road near Anthorniyar Charch
(c) On both sides of S.N.High road at Sripuram
(d) On northern side of TANSI
(e) On both sides of Sankarankovil road on the fringe of Corporation.

5.2.3 INDUSTRIAL USE:

Industrial sector is under weaker section in the Corporation area. The existing industrial developments in the Corporation area is 216 hect. As per the assessment the area required for the industrial use is 600 hect.(ie) additionally 384 hect of land is to be proposed for this use.

It is observed from the detailed Development Plans in the Corporation area that only 25 hect of land is proposed for industrial use. Enough space is not available for proposing this in the Corporation area. However some more area is to be reserved in vicinity area for this use.

5.2.4 EDUCATIONAL, PUBLIC AND SEM PUBLIC USE:

This existing land use under this category in the Corporation area is 530 hect. As per Assessment the area required for this category is 600 hect (ie) additionally only 70 hect of land is to be proposed for this use.

It is observed from the Detailed Development Plans in the Corporation area that 36 hect. Of land is proposed for this use.

5.03 PROPOSED LAND USE

VICINITY AREA

RESIDENTIAL USE

Residential use has been proposed in the following villages according to trend of growth.

1. Reddiyarpatti
2. Kilnatham
3. Thalaiyuthu
4. Ramayanpatti
5. Taruvai
6. Munnirpallam
7. Sivanthipatti
8. Narasinganallur
9. Parpakulam

COMMERCIAL USE

Commercial use is proposed in the following villages.

1. Kondanagaram
2. Thiruppanikarisalkulam
3. On both sides on NH7 of Munnirpallam village and Taruvai village
4. Southern side of Tiruchendur road of Krishnapuram
5. Ramayanpatti.

5.3.3 INDUSTRIAL USE

This use is proposed in the following villages of Kondanagaram, Sethurayanputhur and Parpakulam village.

5.3.4 PUBLIC AND SEMI PUBLIC USE:

This use is proposed in the following villages

1. Nochikulam
2. Taruvai
3. Thenkalam.

Table 5.01 shows the land use in existing and proposed in the planning period.
PROPOSAL LAND USE IN TIRUNELVELI L.P.A.

Sl. No.	Land use	Corporation Area-Existing (area in hect)	Corporation Proposed Existing (area in hect)	Vicinity Area-Existing (area in hect)	Vicinity Proposed Existing (area in hect
1.	Residential use	1202.18	3756	806.65	7654
2.	Commercial use	91.83	265	8.65	92
3.	Industrial use	216.02	284	284.88	870
4.	Educational use	238.74		196.15	
5.	Public and semi Public use	290.98	566	308.75	960
6.	Developed area	2039.75	4871	1605.08	9576
7.	Undeveloped are(agriculture water bodies etc)	8825.25	5994	22687.28	14716.36
Total area		10865.00	10865.00	24292.36	24292.36

CHAPTER-6

PROJECT PROPOSALS:

6.01. General

The problems in the Local Planning area are not only due to the activities with in the area but also due to various external factors. Modification of the contributing factors is also not possible. As such the strategy for development and identification of projects for implementation must be carefully organized considering the following principles.

a. Minimum demolition

b. Minimum dislocation of activities.

c. Minimum charges in the traditional outlook urban from and usage of the area. Project under urban renewal programme are proposed to be based on the following general considerations.

i) Conservation and preservation of monuments and buildings.
ii) Shifting of non-confirming and incompatible user units.
iii) Improvement to traffic and transportation.
iv) Improvement to other infrastructure.
v) Environmental up gradation.
vi) Institutional and legislative measures.

6.2 Conservation and preservation of monuments and religious buildings:

6.2.1 Swami Nellaiappar temple: The central feature the Town is the Nelliappar temple dedicated to Lard Siva. The temple since to have been built based on one plan and at one time without much subsequent alterations. The great square is divided in to equal portions of which one is dedicated to the Lord Siva in the Northern half while Southern half to his consort Parvathi. This monumental temple needs conservation and preservation.

The temple requires urgent improvement and fact lift provision of better illumination for the corridors and the sanctum sanctorum is to be made. There is also and urgent need to make some essential minor repairs to the building. A project for the above is prepared as a part of urban renewal programme.

6.2.2 Mandapam in front of the Swami Nellaiappar Temple on Amman Sannathi Street. The road from Victoria memorial arch to East Car Street passes through the temple mandapam. This part of the road is very narrow. The mandapam also needs fact lift through minor repairs. The side drains on the road on sub-

standard and need reconstruction to the storm water from the area to be drained away with out flooding of the road. A project for improvement of this mandapam and road is proposed as this form the main approach and the Town.

6.2.3 VICTORIA MEMORIAL ARCH:

Another monument is the Victoria memorial arch at the entrance to the Town. This was constructed with one central arch with movement of vehicles and two smaller side arches for passage of pedestrians. Due to increase in vehicular traffic, this arch is acting as a bottle neck for the traffic. For reducing the traffic on the narrow road beyond the arch (Sannathi Street) a new link road from the arch to joint the south mount road as proposed in D.D. plan is necessary. The widening of the Swamy Nellaiappar road and the formation of the new link road have to be planned and executed preserving this monumental arch. This project is proposed as a part urban renewal.

6.3 Shifting of non-confirming and incompatible uses:

6.3.1 Wholesale market:

Commodity wise wholesale markets have not grown up in the city. However the wholesale activities now concentrated on the west and east Car Street may create traffic problems in the long run due to its attraction of heavy goods vehicles. It may be appropriate to plan a head and develop a wholesale market district outside the URP area preferably alone the tank bund road where the vegetable wholesale market is already functioning.

6.3.2 Improvement of existing vegetable market

The vegetable daily market in the town is located southern side of the Nellaiyappar temple. During peak hours of the day this area is conjested by the vegetable purchasers. This market is to be improved with necessary modification.

The daily market in the Palayamkottai is highly conjested and affect the traffic. Northern and Southern side of this market, is always busy by the vehicular traffic. Even though the Ulavar shandai is in the Palayamkottai with busy, this daily market is crowded. Hence this market is to be shifted to other suitable place.

6.4. TRAFFIC IMPROVEMENTS

Single Tier Transport over bridge:

75% mofussil buses are diverting at Chellapandian statue to various places. Many passengers are boarding the buses to various places from here. There is only one bus stop near BSNL office. So traffic conjestion is very heavy at this place. A single tier transport bridge may be constructed.

6.5 COST ANALYSIS

Phasing and cost estimates are provided in this chapter. By and large, projects are divided into:

i) Short term (up to 5 years)
ii) Long term (above 5 years)

This division is made based on prioritization of needs and fulfillment of stated objectives.

The abstract of proposed projects is given in 6.6

6.5.1 Sanctioned Schemes (Highways Department)

A list of projects sanctioned by the Government and under execution by Highways Department is furnished below:

TABLE 6.5.1

S.No	Schemes	Cost of project in Rs. Crores
1.	Tirunelveli Bypass Road (Land acquisition)	3
2.	Link road from 2/4 of Tirunelveli Rajapalayam Road to 6/2 of Tirunelveli Pottal Pudur Road (Land Acquisition)	0.75
3.	Improvement to road from Sripuram to Thatchanallur via Sivasakthi talkies	0.25

6.5.2 Short-Term Projects

TABLE 6.5.2

A list of short-term projects proposed is given below:

S.No.	Project details	Cost in Crores
1.	Conservation of Preservation of Religious Buildings and Monuments	
2.	Improvements to the Temple by providing better illumination inside the Temple and attending to minor repairs for the conservation of monuments	0.25
3.	Improvements to Mandapam and Amman Sannadhi Street leading to the Temple with repairs to the side drains between Victoria Memorial Arch and East Car Street.	0.35
4.	Conservation of Victoria Memorial Arch	0.10
	Sub Total	0.70
II.	Shifting of Non-conforming uses	
1.	Shifting of wholesale grain market from the west and north car street area(area vacated will be used for retails trade)	0.25
2.	Improvements in the daily market at Palayamkottai	0.20
	Sub Totoal	0.45
III.	Improvements to Roads and Traffic	
1.	Improvements to Swami Nellaiappar High Road	0.50
2.	Improvements to Tank Bund Road connecting Tenkasi road to Madurai road including re-construction of the bridge.	1.00
3.	Providing a New link road between Nellaiappar high road (near V.M. Arch) and Kurukkuthurai road	0.50
4.	Improvements to South Mount Road upto Junction with West Mount Road including strengthening and widening of the carriage-way to S.H standards.	1.50
5.	Improvements to west Mount Road upto junction with Tenkasi road including construction of culverts and strengthening and widening of the carriageway to S.H. standards.	1.00
6.	Improvements to North Mount Road and its extension upto junction with West Mount Road including provision of storm water drain and strengthening and widening of the carriageway to S.H.standards.	1.25
7.	Improvements to Tenkasi road within city limits (Highways)	0.50
8.	Improvements to Cheranmadevi road within city limits (Highways)	1.00
9.	Improvements to Sankarankoil Road within city limits (Highways)	0.70
10.	Relief road to Swami Nellaiappar high road(south) (Swami Nellaiappar Detailed Development Plan)	0.80
11.	Relief Road to Swami Nellaiappar High Road (north) (Thatchanallur Detailed Development Plan)	0.60
12.	Improvement to four car streets including provision of raised foot-path	0.80

13.	Improvement to other important roads	0.25
14.	Providing a link road between existing Byepass road and Madurai road (near railway level crossing)	0.45
15.	Improvement to Junction Bus stand (including Improvements to roads)	0.40
16.	Single Tier over-bridge at Chellapandian statue	1.00
17.	Railway over bridges (near Thatchanallur, Sivanthipatti road near Central Jail)	2.50
18.	Improving the Anna Statue intersection including widening and signalization	0.20
19.	Construction of a Subsidiary Bus Stand for Town bus terminals at Old Town	0.30
20.	Providing Truck parking area along Nainar Kulam Tank Bund Road (North Mount Road)	0.75
21.	Providing parking lots(oof-street) of Nainar Kulam Tank	0.15
	Sub Total	15.75
IV.	Infrastructure Development	
1.	Water Supply Improvements to water supply distribution	0.75
2.	Storm water Drainage Provision of underground sewerage in remaining areas Tirunelveli town, Palayamkottai	10.00
3.	Storm water Management Improving the storm water drains and drainage channels in and around the old town.	2.00
4.	Solid waste Management Augmenting the fleet of trucks for collecting and transporting solid waste	0.30
5.	Public Conveniences Constructing Public Conveniences along North Mount Road, Swami Nellaiappar High Road and Tank Bund road	
	Sub total	13.20
V	Environmental Upgradation	
1.	Improvement and deepening of Nainar Kulam by desilting and strengthening the bund to store water all round the year.	0.50
2.	Planting of avenue trees along South, West and North Mount Roads and Government Roads in the City	0.01
3.	Development of park in the exhibition ground opposite to Corporation office	0.05
4.	Improvement to irrigation channels and tanks around old town including desilting and construction of masonry embankments	0.25
	Sub Total	0.81
	Total	30.91

6.5.3. Long term projects:-

TABLE 6.5.3

A list of proposed long-term projects is given below:-

S.No.	Details of projects	Cost in Crores
1.	Improvements of Traffic and Transportation	
1.	Formation of outer Byepass road connecting NH7(Madurai road),NH7A (Tuticorin road), Tiruchendur road and NH7(Kanniyakumari road) including construction of two rail over bridges and one river bridge (excluding land acquisition)	25.00

2.	Link road from 2/4 of Tirunelveli-Rajapalayam road to 6/2 of T;irunelvlei-Potal pudur road including R.O.B (excluding land acquisition)	5.50
3.	Provision of new link road between Sankarankoil road and Madurai road (to join near Bye pass junction)	1.00
4.	Link road inter-connecting Kurukkuthurai road and Bye pass road (near New Bus stand)including R.O.B and a rivier bridge across Tamiraparani	18.50
5.	Provision of link between Kaniyakumari road (NH7) to Amabasamudram road (incontinuation of (a) above	101.25
6.	Redesign of the junction Bus stand as Twon bus terminal with pedestrian sub-way and other facilities.	2.00
	Sub Total	153.25
	Improvements of Infarastructure	
7.	Improvements to Storm Water Drains Improving the storm water drains and drainage channels in and around the old town	10.70
	Total	163.95

6.6 ABSTRACT OF PROJECTS:

TABLE 6.4

An abstract of the projects proposed both short and long-term is given below:

Sl.NO.	Proposed Projects	Short Term Cost in Crores	Long Term Cost in Crores
1.	Conservation and preservation of religious buildings and monuments	0.07	--
2.	Shifting of non-conforming and incompatible uses	0.45	--
3.	Improvements to traffic and transportation	15.75	53.25
4.	Improvements to Infrastructure	13.20	10.70
5.	Environmental Upgradation	0.81	--
	TOTAL	30.91	63.95

Total cost estimates of all projects = Rs.94.86 Crores.
(Both short and long term)

6.7 RESOURCE MOBILIZATION:

Urban development projects can be successfully implemented only when the estimation of financial requirements and the methods of achieving these finances are properly assessed and ascertained clearly before hand to raise funds for the various projects proposed in this report, recommendations made in the Master Plan are fully endorsed. The suggesseted sources for fund mobilization are:

There is a provision under section 65(1) of the Town and Country Planning Act 1971, which stipulates that every planning Authority should maintain a separate fund called " The Planning and Development Fund Account". The Government accordingly in G.O.Ms.No 805 dated 8th May 1975, specified that every local authority should contribute a sum not exceeding one percent of the General Fund of such Local Authority to this Account of the Local Planning Authority concerned. This fund is allotted exclusively for under development.

a) From 1% contribution of the Local authorities under the provision of the Town and Country Planning Act 1971, enhancing the revenue of Local Planning Authority through collection of Development charges and other taxes.

b) Loans and grants from the State and Central Governments.

c) Loans and grants from financial institutions like

- Life Insurance Corporation of India (LIC)
- Housing and Urban Development Corporation of India (HUDCO)
- Nationalized Banks
- Tamil Nadu Infrastructure Finance Corporation (TIFCO)
- Nation Housing Bank (NHB)
- Tamil Nadu Urban Infrastructure Finance Corporation (TNUFSL)

d) Loans and grants from International Financial Agencies like

- World Bank
- Asian Development Bank
- OECF (Japan)

Thus the grants from State and Central Governments, Finance from the Government as per 1971 Act besides financial assistance from financial institutions like LIC, Nationalized Banks and international financial agencies like Worked Bank are endorsed for active consideration.

6.8 GOVERNMENT GRANTS

The Government may constitute a State Town and Country Planning Development Fund for the purpose of furthering the Town and Country Planning functions under the 1971 Act. The Government may from time to time, allocate money from this fund. Money from this fund may be advanced by the Government as grants or loans reviewing the overall situation.

CHAPTER VII

ZONING REGULATIONS AND CONTROLLING OF DEVELOPEMNT

7.01 In order to implement the proposals contained in the master plan, certain essential and important zoning regulations we have to be framed and enforced.

7.02 Every development within the area covered by the Master Plan for Tirunelveli local planning area shall confirm to the regulations prescribed hereunder.

7.03 Proposed land use zones are zoned in the proposed land use map itself. The uses permissible under the various use zones are given separately in the annexure. As per G.O.Ms.No.1730 RD&LA dated 24.07.74.

7.04 The uses permissible in various locations and its survey numbers are also given separately given in the Annexure.

7.05 For implementation of the plan by the local planning authority zoning regulations are absolutely essential. The already approved zone in regulations by the government in their G.O.Ms.No.1730 RD&LA dept. dated 24.07.1974 and subsequent amendment to be made to this G.O. as given in the annexure and enclosed in this report shall apply for the local planning authority. The grant or refusal

of planning permission shall be as per the above zoning regulations and the development control Regulations.

7.06 If any notification issued under the Panchayat act Tamil Nadu District Municipalities Act 1920 deleniating areas for industrial use is in existence them may be allowed to develop as such except for the areas proposed for specific uses as contemplated in this Master plan proposals for which the zoning regulations as in the appendix shall apply.

7.07 No person shall carry out any development as defined in section 2(13) of the Town and Country Planning Act 1971 without the written permission of the local planning authority.

7.08 Any site approval or planning permission for any development under these rules regulation shall not absorb the applicant of his responsibility to get clearance or permission under other acts, rules.

7.09 While granting permission the local planning authority may enforce such restrictions and conditions as may be necessary under the rules.

7.10 No development shall be in contravention of these rules.

7.11 No land premises for building shall be changed for put into a use not inconformity with the provisions of these rules.

7.12 In the case of an area comprised in a detailed development plan consented/approved under the Town and Country Planning Act 1971 the development to those areas shall be in conformity with the detailed development plan and regulations as per the provisions contained in the respective detailed development plans.

7.13 Where for an area detailed layout plan or land development has been approved by the local planning authority with the approval of the Commissioner of Town and Country Planning the zone on such layout plan shall be applicable and development in the area shall be regulated according to the rules subject to such conditions as any be described in such layout conditions.

7.14 The permission for any layout shall be granted by the local planning authority with the prior approval of the Director or his authorized officer subject to such conditions and regulations as may be stipulated by him.

7.15 The multi storied building shall be permitted along the roads abutting the roads, having a minimum of 18m width by the local planning authority with the prior approval of the Commissioner of Town and country planning subject to such conditions as may be prescribed by the Commissioner of town and country planning.

7.16 The layout sub division of land for building purposes shall be carried out only in accordance with the provisions as specified in the approved layout.

Development charge: - Every development intending to develop and area shall obtain planning permission from local planning authority on payment of developing charges at the rate fixed under the act and rules.

Sd/-
Member Secretary,
Tirunelveli Local Planning
Authority, Tirunelveli.2

Sd/-
Regional Deputy Director of
Town and Country Planning,
Tirunelveli.

ANNEXURE - A

GOVERNMENT OF TAMIL NADU

ABSTRACT

TOWN PLANNING - Preparation of Zonal plans – Formulation of Draft regulations submitted by the Director of Town and Country Planning Approved.

RURAL DEVELOPMENT AND LOCAL ADMINISTRATION DEPARTMENT

G.O.Ms.No.1730 **Dated the 24th July 1974**

Read:

1. D.O.Lr.No. 28332/MD/73-1 RD&LA dt 7-3-73
2. From the Director of Town & Country Planning Lr. No. 10989/73 SM, dt. 21-3-74.
3. From the Member secretary/ Madras Metropolitan Development Authority D.O.Lr.No. 1983/74-ADI, dt.19.5.74.

ORDER:

The Director Town and Country Planning submitted draft zoning regulations on use of land and buildings particulars in urban areas. These regulations list out the uses permissible in each of the use zones and the restrictions to be imposed. For the purpose of these regulations, it has been suggested that the urban areas may be divided into the following six major use zones.

1. Residential use zone
2. Commercial use zone
3. Industrial use zone
4. Educational use zone
5. Public and semi public use zone
6. Agricultural use zone

Of these, the Residential use zone has been further sub divided into two categories, namely:

1. Primary Residential use zone and
2. Mixed residential use zone

The industrial use zone has been similarly sub-divided into three categories namely:

1. Controlled Industrial use zone
2. General Industrial use zone and
3. Special Industrial and Hazardous use zone

2. The Director has also stated that the Tamil Nadu Town and Country Planning Act 1971 provides for the zoning of areas under section 17(1) and 20(2) (g) through the master plans and detailed development plans respectively. He has recommended that the draft zoning regulations may be approved and communicated to the Local Planning Authorities for adopting as part of the Master Plan for proper land use planning and control in addition to other regulatory measures and that as for the Madras Metropolitan area, a copy of the regulations may be sent to the Member –Secretary, Madras Metropolitan Development Authority for adoption as part of the Metropolitan Development plan with such notification as may be necessary, in consultation with him (the Director) and the Government.

3. A copy of the draft regulations was sent to the Member Secretary Madras Metropolitan Development Authority for his views. He has stated that the comprehensive land use proposals and zoning regulations for Madras Metropolitan Area are under preparation and that the suggestion of the Town Planning Directorate will be considered and incorporated to the extent as may be necessary in the final proposals.

4. The Government have examined the suggestions. They accept the views of the Member-Secretary, Madras Metropolitan Development Authority so far as it relates to the Madras Metropolitan Area and, as for other Urban areas of the state, the Government approve in principle, the draft zoning regulation

submitted by the Director is requested to furnish copies of the draft zoning regulations to the Local Planning Authorities as soon as they are constituted.

5. The receipt of this order may be acknowledged by the Director of Town and Country Planning.

/By order of the Governor/

MM. RAJENDRAN
SECRETARY TO GOVERNMENT

/TRUE COPY/

USE ZONE REGULATIONS

1(a) PRIMARY RESIDENTIAL USE ZONE (PR)
Uses Permitted:-

1. All residential buildings including single and multifamily dwellings, apartment dwellings and tenements together with appurtenances pertaining there to.

2. Professional consulting offices **ANNUXURE – B** of the residents and other incidental uses there for.

3. Petty shops dealing with daily essentials including retail provisions, soft drinks, cigarettes, newspapers, milk kiosks, cycle repair shops and single person tailoring shops.

4. Hair dressing saloons and Beauty parlours

5. Nursery and Primary schools

6. Taxi and Auto rickshaw stands and

7. Parks and Playfields.

8. Storage of domestic cooking gas cylinders (Vide G.O.Ms.No.457H & UD Dept. Dated. 01.06.1989)

9. Software development and training (Vide G.O Ms. No. 260 H & UD department dated.29.10.2002.)

10. Installation of Base Transreceiver Station Towers (Vide G.O.Ms. No.302 H & UD department dated 12.12.2002).

I(b) Mixed Residential use zone . (MR)
Uses Permitted

1. All uses permitted under use zone I(a) ie., Primary residential use zone.

2. Hostels and single person apartments.

3. Community halls, kalyana Mandapams, religious buildings welfare centres and gymnasia.

4. Recreation clubs, Libraries and Reading rooms.

5. Clinics, Dispensaries, and nursing homes.

6. Government, Municipal and other institutional sub-offices.

7. Police stations, Post & Telegraph offices, Fire stations and Electric sub stations.

8. Banks and Safe deposit vaults.

9. Educational Institutions excluding colleges.

10. Restaurants, residential hostels and other board and lodging houses.

11. Petrol filling and service stations.

12. Departmental stores or stores or shops for the conduct of retail business.

13. Vegetable, fruit, flower, fish, eggs and meat shops.

14. Bakeries and confectionaries.

15. Laundry, tailoring and goldsmith shops and
16. Cottage industries permissible in residential areas under G.O.Ms. No. 566 dated 13.3.62.

17. Software development and training (Vide G.O Ms. No. 260 H & UD department dated.29.10.2002.)

18. Installation of Base Transreceiver Station Towers (Vide G.O.Ms. No. 302 H & UD department dated 12.12.2002).

II. COMMERCIAL USE ZONE: –

Uses permitted

1. All uses permitted in use zone 1(a) and 1(b) (ie) residential use zones.

2. All commercial and business uses including all shops, stores, market and uses connected with the display and sale of merchandise, either wholesale or retail but excluding explosives, obnoxious products and other materials likely to causes health hazards.

3. Business offices and other commercial and financial institutions.

4. Warehouses, repositories and other uses connected with storage or wholesale trade, but excluding storage of explosives or products which are either obnoxious or likely to cause health hazards.

5. Cinemas, Theatres and other commercial entertainment.

6. Research, experimental and testing laboratories not involving danger of fire, explosion or health hazards.

7. Transportation terminals including bus stands, railway stations and organized parking lots.

8. Automobile repair shops and garages.

9. Small industries, using electric motors not exceeding 20 HP and or employing not more than 25 workers, which are not noxious or offensive due to odour, dust, smokegas. noise or vibration or otherwise dangerous to public health and safety and

10. Manufacturing and service establishments and commercial uses using electric motors not exceeding 50HP for use incidental to the commercial activities permissible in the zone. (As per the letter of joint Secretary to Government Housing and Urban Development Department, Chennai Letter No.12096 UD IV (i) 93-4 dated 2.8.93 addressed to Director of Town and Country Planning, Chennai.)

11. Restaurants with or without boarding and lodging houses, star hotels and non star hotels (Vide amendment issued in Government letter No. 69759/UD IV 288/11 dated 22.6.1992).

12. Software development and training (Vide G.O Ms. No. 260 H & UD department dated.29.10.2002.)

13. Installation of Base Transreceiver Station Towers (Vide G.O.Ms. No. 302 H & UD department dated 12.12.2002).

III. INDUSTRIAL USE ZONE

Use zone III (a) controlled Industrial use zone (IC)

Use permitted

1. All commercial uses listed under use zone 1(a) 1(b) and 2 ie., residential and commercial use zones.

2. Industries using electric power not exceeding 130HP (L.T maximum load) but excluding industries of abnoxious and hazardous nature by reason of odour, liquid effluent dust, smoke, gas, vibration etc, or otherwise likely to cause danger or nuisance to public health or amenity. Provided that these industries may use steam, oil or gas power during periods of power shortage or failure.

3. Hotels, restaurants, and clubs, places for social inter course, recreation and worship and dispensaries and clinics and

4. Residential buildings for caretakers, watchman and other essential staff required to be maintained in the promises.

5. Software development and training (Vide G.O Ms. No. 260 H & UD department dated.29.10.2002.)

6. Installation of Base Transreceiver Station Towers (Vide G.O.Ms. No. 302 H & UD department dated 12.12.2002).

USE ZONE III (b) GENERAL INDUSTRIAL USE ZONE:

Uses permitted

1. All commercial uses issued under use Zone 1(a) 1(b) and 2 ie. Residential and commercial use zones.

2. All industries without restrictions on the horsepower installed or type of motive power used excluding those of obnoxious hazardous nature by reason of odours liquid effluent dust smoke gas vibration etc. or otherwise likely to cause danger or nuisance to public health or amenity.

3. Hotels restaurants and clubs or places for social intercourses recreation and worship or for dispensaries and clinics and

4. Residential buildings for caretakers watchman and other essential staff required to be maintained in the premises.

5. Software development and training (Vide G.O Ms. No. 260 H & UD department dated.29.10.2002.)

6. Installation of Base Transreceiver Station Towers (Vide G.O.Ms. No. 302 H & UD department dated 12.12.2002).

III© SPECIAL INDUSTRIAL AND HAZARDOUS USE ZONE:-

Uses permitted:

1. All Commercial uses listed under use zones 1 and 2 ie. Residential and commercial use zones.

2. All industries permissible in the use zone III(a) and III(b) ie. Controlled and general industrial use zones.

3. All uses involving storage handling manufacture or processing of highly combustible or explosive materials or products which are liable to burn with extreme rapidity and/ or which may produce poisonous fumes or explosion.

4. All uses involving storage handling manufacturing or processing which involve highly corrosive toxic or noxious alkalies acids or other liquids or chemicals producing flames fumes and explosive poisonous irritant or corrosive gases.

5. All uses involving storage handling or processing of any material producing explosive mixtures of dust or which result in the division of matter into fine particulars subject to a spontaneous ignition.

6. Processing or manufacturing anything from which offensive or unwholesome smells arise.

7. Melting or processing tallow or sulpur.

8. Storing handling or processing of manure offal blood bones rags hids fish horns or skin.

9. Washing or drying wool or hair.

10. Making fish oil.

11. Making soap boiling or pressing oil burning bricks tiles pottery or lime.

12. Manufacturing or distilling sago and artificial manure

13. Brewing beer manufacturing by distillation arrack or sprit containing alcohol whether denatured or not.

14. In general any industrial process which is likely to be dangerous to human life or health or amenity and not permissible in the use zones III(a) and III(b) ie. Controlled industrial and the general industrial use zones.

15. Hotels restaurants and clubs or places for social intercourse recreation and workship or dispensaries and clinics and

16. Residential buildings for caretakers watchman and other essential staff required to be maintained in the premises.

17. Installation of Base Transreceiver Station Towers (Vide G.O.Ms. No. 302 H & UD department dated 12.12.2002).

IV. EDUCATIONAL USE ZONE (E) -

Uses permitted

1. Schools, colleges and other higher education and training institutions and the uses connected therewith

2. All uses permitted in use zone 1(a) ie., primary residential use zone.

3. Hostels and single person apartments.

4. Recreation clubs, libraries and reading rooms and

5. Restaurants

6. Software development and training (Vide G.O Ms. No. 260 H & UD department dated.29.10.2002.)

7. Installation of Base Transreceiver Station Towers (Vide G.O.Ms. No. 302 H & UD department dated 12.12.2002).

V. PUBLIC AND SEMI PUBLIC USE ZONE (P&S) Use zone

Uses permitted

1. Government and Quasi Government offices
2. Art calleries, museums, acqaris and public libraries

3. Hospitals, sanitories and other medical and public health institutions

4. Barbour, airport, and flying club

5. Organized parking lots and bus and taxi stands

6. Parks, playfields, swimming pools, stadium, zoological gardens, exhibition grounds and other public and semi public open spaces and

7. All uses permitted in the use zones 1(a) and 1(b) i.e., the residential use zones.

8. Software development and training (Vide G.O Ms. No. 260 H & UD department dated.29.10.2002.)

9. Installation of Base Transreceiver Station Towers (Vide G.O.Ms. No. 302 H & UD department dated 12.12.2002).

VI. AGRICULTURAL USE ZONE (AG)

Uses permitted

1. All agricultural uses
2. Farm houses and building for agricultural activities
3. Rural settlements with allied uses

4. Public and private parks, playfields, gardens, caravan and camping sites and other recreational uses.

5. Diary and cattle farms

6. Piggeries and Poultry farms

7. Water tanks and reservoirs

8. Sewage farms and garbage dumps

9. Airports and broad coasting installations

10. Forestry

11. Cemetries, crematoria and burning and burial grounds

12. Storing and drying of fertilizers

13. Fish curing

14. Salt manufacturing

15. Brick, tile or pottery manufacture

16. Stone crushing and quarrying and

17. Sand, clay and gravel quarrying

18. Installation of Base Transreceiver Station Towers (Vide G.O.Ms. No. 302 H & UD department dated 12.12.2002).

Sd/- R.KULANDAIVEL
Director of Town and Country Planning

//True Copy//

Copy of:

Letter No.69759/UDIV(2)/89/11 dated 22.6.92, from the Secretary to Government, Housing and Urban Development Department, Madras-9 addressed to the Director of Town and Country Planning, Madras-2.

Sir,

Sub: Town planning - preparation of Zonal Plans Regulation approved - Amendments - Issued.

Ref: 1. G.O.Ms.No.1730 RD & LA., Dept., dt.24.7.74.
2. From the Director of Town and Country Planning letter Roc.No.40747/89/MP2 dated 6.11.89.
3. From the Member Secretary, Madras Metropolitan Development Authority letter No.CCC/1345/90 dated 7.9.90.

In the Government Order first cited, the Government approved in principle the draft zoning regulations submitted by the Director of Town and Country Planning. In his letter second cited, the Director of Town and Country Planning has suggested certain changes to the use zones and requested that suitable amendments to accept the suggestion of the Director.

2. The following amendments are issued to G.O.Ms.No.1730, Rural Development and Local Administration, dated 24.7.74.

AMENDMENTS

1. In the said Government Order, in the Appendix, Under the heading "I. Residential use Zone" under the sub-heading "Use Zone I.(b) Mixed Residential Use Zone", under the item "Uses Permitted" in item 10 for the expression "Restaurants, Residential Hotels and other Board and Lodging Houses" the expression "Restaurants without residential accommodation eating and catering houses and lodging houses for less than twenty occupants" shall be substituted.

2. Under the heading "II. Commercial use zone Use Zone 2" under the item "Uses Permitted" after item 10 and the entries relating thereto, the following item and the corresponding entries shall be added, namely:-

II. Restaurants with or without boarding and lodging houses, Star Hotels and Non- Star Hotels"

Yours faithfully,

Sd/------

For Secretary to Government.

/True Copy/

Copy of Government letter No.12096/UD IV(1)93-4, dated 2.8.93 from the Joint Secretary to Government, Housing and Urban Development Department, Madras-9 addressed to the Director of Town and Country Planning, Madras-2.

Sub: Town Planning - Master Plan - permitting installations upto 50 H.P. in Commercial Use Zones - Amendment to G.O.Ms.No.1730 RD & LA Dept., dated 24.7.74 - issued.

Ref: 1. G.O.Ms.No.1730 RD & LA., Dept., dt.24.7.74.
2. Your letter Roc.No.18276/92 MPA1, dt.20.5.92.

I am directed to state that the following amendment is issued to the G.O. first cited.

AMENDMENT

For the words "10. Installation of electric motors not exceeding 20 H.P. for use incidental to the commercial activities permissible in the zone" the following may be substituted:

"Manufacturing and service establishments and commercial uses using electric motors and or not exceeding 50 H.P. and / or employing not more than 25 workers excluding those that are obnoxious or hazardous, nature by reason of odors, effluent, dust, smoke, gas, vibration, noise etc., or otherwise like to cause danger and nuisance to public health or amenity".

sd/-

Section Officer.

/True Copy/

Copy of:

ABSTRACT

Information Technology – Setting up of Base Transreceiver Station Towers and installation of equipment of telecommunication networks – Leasing of space in government offices on a non-exclusive basis to any licensed telecom company on certain prescribed terms and conditions – Orders-issued.

INFORMATION TECHNOLOGY DEPARTMENT

G.O.Ms.No.2 Dated: - 01.04.2002

Read:

1. G.O.Ms. No.7, information Technology department, dated 12.02.2001.
2. From Tvl. Reliance Infocom Limited, Chennai, letter Ref.No.2375/IT/2001-2002 dated 29.01.2002.

ORDER:-

In the G.O first read above, consolidated policy guidelines were issued specifying terms and conditions terms and condition for the grant of centralized permission for the use of public right of way by any private or public sector applicant that proposes to lay optic fibre cable in the National and State Highways and other roads in Tamil Nadu.

2. Tvl. Reliance Infocom Limited, who have been given centralized permission to lay optic cables in Tamil Nadu, have indicated that in order to maximize the coverage throughout the State, permission is required for reining/leasing out Government land/Government buildings for putting up Base Transreceiver Station Tower (BTS Tower) at technically feasible locations. The company has also requested the Government to grant exemption to it from observing side set back rules of Chennai Metropolitan Development Authority/ Directorate of Town and Country Planning for the BTS towers which are only temporary structures and to apply the rules only in the cases of construction of buildings for BTS equipment room, Diesel Generator Set room etc.,

3. The Government after careful consideration and detailed examination have decided to issue general permission to any licensed telecom company providing infocom services to the end users, on a non-exclusive basis subject to certain terms and conditions.

4. Accordingly, the Government hereby accord permission to any licensed telecom company and which is committed to the cause for Government of Tamil Nadu to install its Base Stations consisting of Tower, Equipment room and Generator room, on roof top or on the ground of premises and buildings belonging to Government of Tamil Nadu, subject to availability and technical feasibility, on a non-exclusive basis and also subject to the following terms and conditions.

i) Permission for installing towers, equipment and generator etc. on case-to-case basis will be issued by the district Collectors concerned in consultation with the district office concerned.

ii) Availability of space of 4.5 Mtrs x4.5 Mtrs.

iii) Technical feasibility –Building should be structurally strong to take a load of 3.5 MT to 6.0 MT depending on the height of tower.

iv) A Telecom company providing infocom services and is desirous of utilizing the Government premises / buildings for installing the base stations, should comply with all the regulations and stipulations including that of the Ministry of Civil Aviation, Government of India, in installation of the Base stations, All clearness / permissions,required in the process of establishing the base stations are to be obtained by such company.

v) Permission may be given on non-exclusive basis

vi) The future extension/expansion of building/ premises may be kept in mind.

vii) Permission may be granted initially for a period of 1o (ten) years.

viii) Damages caused, if such company shall rectify any, and bring back to original condition and to the satisfaction of the authorities concerned.

ix) Leasing of the premises or buildings to such company should not be detrimental to the daily routine and activities of the office or Offices concerned.

x) Appropriate rent shall be charged from such company.

xi) Exemption shall be given to the telecom Companies from side set back rules of Chennai Metropolitan Development Authority/Directorate of Town and Country Planning for the BTS Towers and the said rules shall be applicable only to the construction of buildings.

xii) This order issues with the concurrence of Housing & Urban development, Revenue and Public Works departments.

(BY ORDER OF THE GOVERNOR)

(Sd.) VIVEK HARINARAIN
SECRETARY TO GOVERNMENT.

Copy of:-

Information Technology Department,
Secretariat, Chennai-600 009.

Letter No.237/IT/2002-7, Dated: 18/09/2002.

From

Thiru Vivek Harinarain, I.A.S.,
Secretary to Government,

To

The Reliance Infocom Limited,
17, Khader Nawaz Khan Road, Chennai-6.

The Secretary to Government,
Housing & Urban Development Department, Chennai-9

The Secretary to Government,
Revenue Department, Chennai-9

The Secretary to Government,
Public Works Department, Chennai-9.

The Member Secretary,
Chennai Metropolitan Development Authority, Chennai-8

The Director of town & Country Planning
Anna Salai, Chennai-2.

The Chief Engineer, (Buildings) PWD,
Chepauk, Chennai-5.

All Departments of Secretariat, Chennai-9.
All District Collectors,

Sir,

Sub:- IT Department – Base Transreceiver Station Towers Installation –Exemption from side set back rules- Orders issued – amendment to paras 4 & 5 of G.O.Ms. No.2, IT Dept., dated 01.04.2002.

Ref:- 1. G.O.Ms. No.2, IT Department, dated 01.04.2002,

2. From the reliance Infocom Limited letter No.BTS/IT/RA/1018/2001-2002, dated 04.04.2002.
3. From the Special Commissioner of Town and Country Planning letter No, 13287/2002 BAI, dated 30.05.2002 & 03.06.2002
4. From the Member Secretary, CMDA letter No.C3/18815/2000, dated 06.06.2002.
5. From the Director of Municipal Administration RoC.No.43829/2002/TPS, dated 23.07.2002.

In G.O. First cited above, Government have accorded permission to license Companies to install Base rans receiver Station Towers, equipment room and generator room on roof top or on the ground of premises and buildings belonging to Government of Tamil Nadu subject to certain terms and conditions mentioned there in.

2. In the reference second cited M/s.Reliance Infocom Limited has requested the Government to issue necessary amendments to G.O. first cited exempting from side set back rules of Chennai Metropolitan Development Authority /Directorate of Town and Country Planning for the BTS Towers, erected or to be erected on Local bodies, Quasi Government, Public Sector Undertakings and Private Lands and buildings. The request of the above firm has been examined and the following amendments are issued to G.O. first cited above.

3. In para 4 of the G.O. first cited above, after the word Government of Tamil Nadu in the fourth line the words “Quasi Governments/Public Sector Undertaking /Local bodies/private lands and buildings” be added and after the eleventh terms and conditions mentioned in the same para at page two, the following shall be added as number twelve to sixteen:

(xii) Clearance from CRAC and Civil Aviation department for erection of towers shall have to be obtained before crection wherever required.

(xiii) The BTS room size shall not exceed 15 Sq.M. in floor area and it should not be more than 3.0 M.in heights.

(xiv) The generator on plat form shall not cause noise and air pollution.

(xv) These structures shall not be erected on any unauthorized or deviated part of a building or layout, agricultural land and OSR use Zones.

(xvi) These BTS structures shall be structurally sound and safe”.

4. The Municipal Administration and Water Supply Department and Rural Development department are directed to issue necessary orders exempting under Tamil nadu District Municipalities Building Rules and Multistoried and public building Rules 1973, under G.O.164 MAWS Department, dated 15.6.1994 and G.O.Ms. No.2 MAWS department dated 30.1.1997 against restricting the height of the Building/ structures/BTS Towers within the Heritage Towns and under G.O.Ms.No.1730 RD&LA department dated 24.7.1974 allowing the BTS Towers in all the land use Zones.

5. This letter issues with the concurrence of Municipal Administration and Water supply, Rural Development and Housing & Urban Development Departments.

Yours faithfully,

Sd/ T.Anwer Basha,

For Secretary to Government

Copy to:

1. The Managing Director,
   ELCOT, No.692, Anna Salai,
   Nandanam, Chennai – 600 035.

2. The Principle Accountant General (A&E), Chennai – 18.

3. The Accountant General (Audit), Chennai – 6/35.

4. The Secretary-II to Chief Minister, Chennai.9.

5. The Senior P.A to Hon'ble Minister (law & IT), Chennai.9

6. The National Informatic Centre, Chennai.9
   (For hosting in Government Website)
   Sf/Scs.

// True Copy //

Copy of:-

GOVERNMENT OF TAMIL NADU

ABSTRACT

Land Use Zoning – Master Plan Locational restriction software units – Removal – orders – issued

---

Housing and Urban Development (UD IV (2) Department

G.O.Ms.No.260 Dated the 29.10.2002

1. G.O.Ms.No.1730 Rural Development and Local Administration and acquisition Department dated. 24.7.74.

2. G.O.Ms No. 300, IMD (ME2) dated 3.11.97.

3. From the special Commissioner of Town and country Planning is order No.6336/2002/T dated 13.3.2002.

- - - - - - - - - - -

ORDER:-

In the G.O first cited read above, orders were issued prescribing the norms governing land use zoning in respect of areas coming under Local Planning areas according to the orders issued in the above Government order, the Urban areas are divided into the following six major use zones

1. Residential Use Zone
2. Commercial Use Zone
3. Industrial Use Zone
4. Educational Use Zone
5. Public and Semi Public Use Zone
6. Agricultural Use Zone

Of these, the Residential Use Zone has been further sub – Divided into two categories, namely:

1. Primary Residential Use zone and
2. Mixed Residential Use Zone

The Industrial Use Zone has been further similarly sub – Divided into three categories, namely

1. Controlled Industrial Use Zone
2. General Industrial Use Zone and
3. Special Industrial and Hazardous use Zone.

2. In the G.O second read above, while announcing the information Technology industrial policy.It has been ordered that there will be no locational restriction for setting up units exclusively engaged in software Development and Training.

3. In his letter third read above, the special commissioner of Town and Country Planning has reported that software units exclusively engaged in software development and training, are considered to be non conflicting uses and therefore there will be no locational restriction for setting up of these units in any land use classified,except those lands reserved for special and Hazardous and agricultural land use in the Master Plan, in line with the provisions of amended Development control Rules of Chennai Metropolitan Development Authority, and that the information technology industries also should not be permitted in areas prohibited by various Acts and Rules relating to Coastal Regulation zone, Archalogical site, Heritage site,Airports, Burial ground, Quarry sites, railway properties **181** etc.The Special commissioner of Town and Country Planning has now requested the Government to effect changes to G.O.(Ms.) No.1730 RD&LA Department dated.24.7.74 accordingly

4. The Government after careful consideration accept the request of the special Commissioner of Town and Country Planning and effect Changes to the norms laid down in G.O.(Ms)No.1730,RD&LA Dept. dated.24.07.74 to the effect that units exclusively engaged in software development and Training be permitted to all land uses. Viz. residential (Primary and Mixed residential), Commercial, Public and Semi Public, Educational, industries (Controlled and General industries) except those lands that are earmarked for special and hazardous industries and agricultural land use in the Master Plan.

(BY ORDER OF THE GOVERNOR)

LAL RAWNA SAILO

SECRETARY TO GOVERNMENT

Copy of:-

GOVERNMENT OF TAMILNADU

ABSTRACT

Urban Development-Installation of the Base-Transreceiver Station Towers in all the land use, zones in the Master Plan-Permission – orders – issued.

HOUSING AND URBAN DEVELOPMENT (UD4.2) DEPARTMENT

G.O. (Ms.) No.302 Dated: - 12.12.2002

READ:-

1. G.O.(Ms)No. 1730, Rural Development and Local Administration Department, dated 24.07.1974.

2. G.O.(Ms) No. 2, Information and Technology Dept. dated 01.04.2002.

3. Government Lr.No.237/TST/2002-2, Information Technology Dept., dated 09.05.2002.

4. From the Special Commissioner of Town and Country Planning Lr.Roc.No.13287/2002/BAI, dated 03.06.2002 and 17.07.2002.

5. Government Lr.No.237/IT/2002-7, Information Technology Department dated 18.09.2002.

ORDER:

In the Government Order second read above, the Information Technology Department had issued orders permitting any licenced telecom company to install Base Transreceiver Station Towers, equipment room and generator room on roof top or on the grounds of premises and building to belonging to Government on certain terms and conditions. Orders were also issued by the Government that exemption shall be given to such telecom companies from following the side set back rules of Chennai Metropolitan Development Authority/Director of Town and Country Planning for installation of Base Transreceiver station Towers and applicability of the said rules only to the construction of buildings.

2. Subsequently, in the Government letter third read above, the Information Technology Department has further clarified that the exemption given in G.O. (Ms.) No.2, dated 01.04.2002 will be applicable not only for the Base Transreceiver Station Towers to be installed on roof top or on the ground of Premises and buildings belonging to Government of Tamilnadu but also for the Base Trans receiver Station Towers to be installed on private land buildings.

3. In the letter fifth read above, the information Technology Department while issuing certain amendments to paras 4 and 5 of Government Order second read above has directed Municipal Administration and Water Supply Department and Rural Development Department to issue necessary orders exempting under Tamilnadu District Municipalities Building Rules and Multi stored and Public Buildings Rules 1973 under G.O.(Ms) No.22 Municipal Administration and Water Supply Department, dated 15.06.1991 and G.O.(Ms) No.22, Municipal Administration and Water Supply Department dated 30.01.1997 against restricting the higher of the Buildings/structures / Base Trans Receiver Station Towers within the Heritage Zone of the Heritage Towns and under G.O.(Ms) No.1730, Rural Development and Local Administration Department dated 24.07.1974 allowing the Base Trans Receiver Station Towers in all the land use Zones.

4. As regards the issue of allowing of Base Trans Receiver Station Towers in all the land use zones, the Special Commissioner of Town and Country Planning in his letter fourth read above has reported that as per the Government Order first read above only permissible uses specified in each use zone as per the Master Plan can be permitted. He has requested that since there is no provision at present in the Master Plan for permitting the Base Trans receiver Station Towers, a separate Government order for

permitting Base Trans Receiver Station Towers in all use zone in the master plan may be issued by the Government.

5. The Government after careful examination accept the proposal of the Special Commissioner of Town and Country Planning and accordingly direct that the installation of Base Transreceiver station Towers shall be permitted in all the land use zone in the master plan.

(BY ORDER OF THE GOVERNOR)

(Sd.) LAL RAWNA SAILO,
SECRETARY TO GOVERNMENT

To

The Special Commissioner of Town and Country Planning, Chennai –2.

The Member Secretary, Chennai Metropolitan Development Authority,

All Local Planning Authorities/New Town Development Authority, (Through Special Commissioner of Town and Country Planning)

The Information Technology Department Rural Development Department/Municipal Administration and Water Supply Department, Chennai-9

The Private Secretary to Government, Chennai –9.

// TRUE COPY//

Copy of:-

GOVERNMENT OF TAMILNADU

ABSTRACT

Information Technology-Installation of Base Tranreceiver Sation Towers by Telecommunication Companies-Exemption under Tamil Nadu District Municipalities Building Rules 1972 and Multi storeyed and Public Building Rules, 1973 – Orders-Issued.

MUNICIPAL ADMINISTRATION & WATER SUPPLY (MAWS) DEPARTMENT

G.O. (Ms) No.177 Dated: - 17.12.2002
READ:-

1. G.O.Ms. No2, Information and Technology Department dated 01.04.2002.

2. From the Special Commissioner of Town and Country Planning Lr. Roc.No.13287/2002/BAI/dated 30.05.2002.

3. From the Director of Municipal Administration, Lr.Roc.No.43829/2002/TP-3 dated 23.07.2002.

ORDER:

In the G.O. first read above, as amended Government letter fourth read above, Government have accorded permission to licensed telecom companies to install base Trans receiver Station

Towers, equipment room and generator room on rooftop or on the ground of premises and buildings belonging to Government of Tamil Nadu /Quasi Government/Public Sector Undertaking /Local Bodies/Private Lands and Buildings subject to certain terms and conditions mentioned therein.

2. The Special Commissioner of Town and Country planning sought the Clarification of Government on the exemption of BTS towers from TamilNadu District Municipalities Building Rules and Multi storied and Public Building Rules, 1973 and height restriction in respect in respect of heritage towns. The Director of Municipal Administration has also requested the Government to issue necessary orders in this regard.

3. The Government after careful examination grant exemption to BTS Towers constructed by Telecom Companies, from the Tamil Nadu District Municipalites Buildings, Rules 1972 and Multistoried and Public Building Rules, 1973, subject to the conditions imposed in the G.O. and letter first and fourth read above. However, the exemption granted above is subject to the height restrictions in heritage towns ordered in respect of the Madurai Corporation in G.O.(Ms.)No.164,MA &WS., 16.06.1994 and in respect of other heritage towns inG.O.(Ms.) No.22, MA &WS., dated 30.01.1997.

(ORDER OF THE GOVERNOR)

(Sd.)

L.N.VIJAYARAGAVAN

SECRETARY TO GOVERNMENT.

To

The Special Commissioner of Town and Country Planning, Chennai-2.

The Commissioner of Municipal Administration, Chennai-5

The Director of Town Panchayats, Chennai –108.

The Member Secretary, CMDA, Chennai-8

The Commissioner, Corporation of Madurai/ Coimbatore/ Trichy/ Tirunelveli/ Salem.

All Regional Directors of Municipal Administration.

All Assistant Director of Town Panchayats (Zones)

All Municipal Commissioners (Through Commissioner of Municipal Administration)

Copy to: Information Technology Department, Chennai-9

Housing and Urban Development Department, Chennai-9.

// TRUE COPY//

Copy of:

GOVERNMENT OF TAMILNADU

ABSTRACT

Local Planning Authorities – Composition of Local Planning Authorities which comprises of single local authority ordered.

RURAL DEVELOPMENT AND LOCAL ADMINISTRATION DEPARTMENT

G.O.Ms.No.651 Dated: 8th April 1975

Read:

G.O.Ms.650 R.D & L.A Dt: 08-04-1975

ORDER:

In the G.O read above Government have constituted Local Planning Authorities under the provision to section 11 (1) of the TamilNadu Town & Country Planning Act 1971 in respect of local planning areas declared under section 10 of the said act

2. According to the provision to sub-section (1) of section 11 of the TamilNadu Town and Country Planning Act 1971 (TamilNadu Act 35 of 1972) in case where the Local Planning Areas consist of the area under the jurisdiction of the single local authority. The Government may declare such local authority as Local Planning Authority for that area. Sub-section (3) of the said section 11 provides for appointment of the chairman member and member – secretary for Local Planning Authority other than local authority which has been declared as Local Planning Authority under said sub-section (1).

3. The Government clarify that on the declaration by the Government of single local authority as Local Planning Authority under the provice to section 11 (1) of act, the chairman, Member and Executive Authority of the local authority shall automatically became the chairman members and executive authority of the Local Planning Authority concerened.

4. A list of single local authorities which have been declared as local planning authorities under the act append to this order.

5. The director of stationary and printing to requested to publish this order in the TamilNadu Government Gazette.

/By Order of the Governor/

R.Balasubramanian

SECRETARY TO GOVERNMENT

/TrueCopy/

Appendix

List of single local authorities which have been declared as local planning authorities under the provision to sub-section (1) of section 11 of TamilNadu Town and Country Planning Act 1971.

List

S.No	Name of the Local Authority	Name of the Local Planning Authority
	Kanyakumari District	
49.	Colachel Municipality	Colachel
50.	Kuzhithurai Municipality	Kuzhithurai
51.	Padmanabhapuram Municipality	Padmanabhapuram
52.	Kanyakumari Municipality	Kanyakumari
	Tirunelvi District	
70.	Kadayanallur Municipality	Kadayanallur
71.	Kovilpatti Municipality	Kovilpatti
72.	Puliyangudi Municipality	Puliyangudi
73.	Sangarankovil Municipality	Sangarankovil
74.	Shencottah Municipality	Shencottah
75.	Tenkasi Municipality	Tenkasi
76.	Kuttalam Township	Kuttalam
77.	Tirunelveli Municipality	Tirunelveli

Sd./.....

SECTION OFFICER

/TRUE COPY/

GOVERNMENT OF TAMIL NADU

ABSTRACT

Local Planning Area – Tirunelveli – Declaration of Local Planning Area – under section 10(1) of the Town and Country Planning Act 1971 – Preliminary notification issued.

HOUSING AND URBAN DEVELOPMENT DEPARTMENT

G.O.Ms.No.2087 Dated 15.11.79

Read:

From the Director of Town and Country Planning, Madras,

Letter Roc.No.16505/77/MP dt.18-06-77.

ORDER:

It is proposed to declare the local areas specified in column (3) of the table in the notification appended to this order forming a local planning area mentioned in the corresponding entry in column (2) thereof to be a local planning area and to constitute for such local planning area a local planning authority. The appended notification will be published in English in the Taiml Nadu Government Gazette and republished in English in the Tamil in the Tirunelveli District Gazette.

2. The Collector of Tirunelveli is requested to republish the notification in the District Gazette.

3. The Director of Translation, Madras is requested to arrange to have the notification translated into Tamil and forward the translation urgently to the Collector under intimation to Government.

4. The Collector of Tirunelveli is requested to report to Government the date of republication of the notification in the District Gazette.

/By order of the Governor/

P.Kandasamy
Commissioner and Secretary to Government.

/True copy/

APPENDIX

NOTIFICATION

In exercise of the powers conferred by sub-section (1) of section 10 of the Tamil Nadu Town and Country Planning Act 1971 (Tamil Nadu Act 35 of 1972) the Governor of Tamil Nadu hereby declares his intentions to specify the local areas specified in column (3) of the Table below to be a local planning area with the name specified in the corresponding entry in column (2) thereof.

Notice is hereby given that this notification will be taken into consideration again under sub section (4) of the said section 10 on or after the expiry of two months from the date of the publication of this notification in the Tamil Nadu Government Gazette and that any objection or suggestion which may be received from any inhabitant or any local authority or institution in the said local area with respect thereto before the expiry of the period aforesaid will be duty considered by the Government of Tamil Nadu. Objections and suggestions in writing if any, should be addressed to the secretary to Government, Housing and Urban Development Department, Fort St.George, Madras-9.

THE TABLE

Sl.No. 1	Name of Local Planning Area. 2	Area forming the Local Planning Area Number and name of revenue village 3
1	Tirunelveli	21. Ramayanpatti 32. Palavoor 33. Kondanagaram 34. Suthamalli 35. Karungadu 36. Narasinganallur 39. Pettai 40. Kandiaperi 42. Thiruvenkadanathapuram 43. Kunnathoor 44. Karuppanthurai 45. Thenpathu 46. Tirunelveli 47. Melaveeraragavapuram 48. Sinthupoonthurai 49. Thatchanallur 50. Manimoortheeswaram 51. Senthimangalam 52. Ariyakulam 53. Alaganeri 55. Naranammalpuram (Sankarnagar Town Ship) 57. Rajavallipuram 64. Tharuvai 65. Munneerpallam 66. Melapalayam 67. Melanatham 68. Keelaveeraragavapuram 69. Kulavanikarpuram 70. Palayamkottai 71. Vellakoil 72. Thimmarajapuram 73. Thiruvannathapuram 74. Keelanatham 75. Mannapadaiveedu 76. Melapattam 131. Vagaikulam 87. Melaputhaneri 89. Nochikulam 99. Konganthanparai 106. Sethurayanputhur 111. Thulukkarkulam 114. Reddiyarpatti 140. Vijayarahava Mudaliyar Chatram 139. Ponnindankulam (Palayam chettikulam) 134. Karaiyiruppu 129. Palayamkottur Thiruppanikarisalkulam 10. Vellalankulam Esanamadam Inam Inam Pillayankatalai 110. Inam Samugarangayankattalai

		14. Thenkalam 17. Ganagikondan 20. Thalayuthu 22. Abishekapatti 23. Vaduganpatti 37. Melathiruvenkadanathapuram 40. Chatrampudukulam 42. Vilagam 52. Pirayankulam 54. Ananthkrishnapuram 58. Palamadai 59. Kattampulai 88. Paraikulam 90. Parpakulam 91. Panayankulam 92. Rajagopalapuram 93. Krishnapuram 94. Kokkattikulam 95. Venkalaneersamudram 102 & 103 (Muthur) Sivanthipatti 113. Karuvelankulam 116. Theneerkulam Inam 117. Veppankulam 118. Ilandaikulam 128. Thuvarasi 130. Alagappapuram 132. Ramalinganeri 138. Uthampandiankulam 141. Nadukkamudiyarkulam 143. Ponnidankulam 144. 1 &2 Ariyakulam (Araikulam) Thalayuthu R.F. Gangaikondan R.F. Wolfhill R.F. Melapattam R.F.

P.Kandasamy,

Commissioner and Secretary to Government.

/true copy/

GOVERNMENT OF TAMIL NADU

ABSTRACT

Local Planning Area – Tirunelveli – Declaration of Local Planning Area under section 10 (1) of the Town and Country Planning Act 1971 – Preliminary notification issued.

HOUSING AND URBAN DEVELOPMENT

G.O.Ms.No.1565 Dt.25.11.88.

Read:

From the Director of Town and Country Planning Letter Roc.No.29265/86 MP2 dt 20.5.87.

ORDER:

It is proposed to declare the local areas specified in column (3) of the table in the notification appended to this order forming a local planning area mentioned in the corresponding entry in column (2) thereof to be a local planning area and to constitute for such local planning area a local planning authority. The appended notification will be published in English in the Tamil Nadu Government Gazette and republished in English and in Tamil in the Tirunelveli District Gazatte.

2. The Collector of Tirunelveli is requested to republish the notification in the District Gazette.

3. The Director of Translation, Madras is requested to arrange to have the notification translated into Tamil and forward the translation urgently to the Collector under intimation to Government.

4. The Collector of Tirunelveli is requested to report to Government the date of republication of the notification in the District Gazette.

(By order of the Governor)

V.Selvaraj,

Commissioner and secretary to Governor.

/true copy/

APPENDIX

NOTIFICATION

In exercise of the powers conferred by sub-section (1) of section 10 of the Tamil Nadu Town and Country Planning Act 1971 (Tamil Nadu Act 35 of 1972) the Governor of Tamil Nadu hereby declares his intentions to specify the local areas specified in column (3) of the Table below to be a local planning area with the name specified in the corresponding entry in column (2) thereof.

Notice is hereby given that this notification will be taken into consideration again under sub section (4) of the said section 10 on or after the expiry of two months from the date of the publication of this notification in the Tamil Nadu Government Gazette and that any objection or suggestion which may be received from any inhabitant or any local authority or institution in the said local area with respect thereto before the expiry of the period aforesaid will be duty considered by the Government of Tamil Nadu. Objections and suggestions in writing if any, should be addressed to the secretary to Government, Housing and Urban Development Department, Fort St.George, Madras-9.

THE TABLE

Sl.No. 1	Name of Local Planning Area. 2	Area forming the Local Planning Area Number and name of revenue village 3
1	Tirunelveli	1. Municipalities Tirunelveli Palayamkottai Melapalayam 2. Township Sankarnagar 3. Town Panchayats Naranammalpuram Tatchanallur 4. Villages 14. Thenkalam 17. Ganagikondan 20. Thalayuthu 21. Ramayanpatti 22. Abishekapatti 23. Vaduganpatti 32. Palavoor 33. Kondanagaram 34. Suthamallim (part) 35. Karungadu 36. Narasinganallur (part) 37. Melathiruvenkadanathapuram 38. Pettai 40. Kandiaperi(part) 41. Keelathiruvenkadanathapuram 42. Vilagam 43. Kunnathoor 44. Karuppanthurai 45. Thenpathu 46. Tirunelveli (part) 50. Manimoortheeswaram 51. Senthimangalam 52. Ariyakulam 53. Alaganeri 57. Rajavallipuram 58. Palamadai 59. Kattampulai 64. Tharuvai 65. Munneerpallam 66. Melapalayam 67. Melanatham 70. Palayamkottai (part) 71. Vellakoil 72. Thimmarajapuram 73. Thiruvannathapuram 74. Keelanatham 75. Mannapadaiveedu 76. Melapattam 86. Ariyakulam 87. Melaputhaneri 88. Paraikulam

		89. Nochikulam 90. Parpakulam 91. Panayankulam 92. Rajagopalapuram 93. Krishnapuram 94. Kokkattikulam 95. Venkalaneersamudram 99. Konganthanparai 102. Sivanthipatti 103. Muthur 106. Sethurayanputhur 108. Megamudaiyarkulam 110. Samugarangaiyakattalai (part) 111. Thulukkarkulam 113. Karuvelangulam 114. Reddiyarpatti 122. Vellalankulam 126. Sicandiyarkulam 128. Thuvarasi 129. Thiruppanikarisalkulam 131. Vagaikulam 132. Ramalinganeri 138. Uthampandiankulam 139. Palayam chettikulam 140. Vijayarahava Mudaliyar Chatram (part) 141. Nadukkamudiyarkulam 144. Araikulam Thalayuthu R.F. Gangaikondan R.F. Wolfhill R.F. Melapattam R.F.

V.Selvaraj,

Commissioner and secretary to Governor.

/true copy/

GOVERNMENT OF TAMIL NADU
ABSTRACT

Tamil Nadu Town and Country Planning Act - Tirunelveli Local Planning Area – Cancellation of Notification issued in G.O.Ms.No.2087 Housing and Urban Development Dept., Dt.15.11.79 and G.O.Ms.No.366 Housing and Urban Development Dept., Dt.5.5.84 – Orders issued.

HOUSING AND URBAN DEVELOPMENT

G.O.Ms.No.1566 Dt.25.11.88.

Read:

1. G.O.Ms.No.2087, H &UD Dept., dt 15.11.79.
2. G.O.Ms.No.366, H &UD Dept., dt 5.5.84.
3. From the Director of Town and Country Planning Letter Roc.No.29265/86 MP2 dt 20.5.87.

ORDER:

The notification appended to this order will be published in the Tamil Nadu Government Gazette and republished in English and in Tamil in the Tirunelveli District Gazette.

2. The Collector of Tirunelveli is requested to republish the notification in the District Gazette.

3. The Director of Translation, Madras is requested to arrange to have the notification translated into Tamil and forward the translation urgently to the Collector under intimation to Government.

4. The Collector of Tirunelveli requested to report to Government the date of republication of the notification in the District Gazette.

(By order of the Governor)

V.Selvaraj,
Commissioner and secretary to Governor.

Notification

In exercise of the powers conferred by sub-section (1) and section 10 of the Tamil Nadu Town and Country Planning Act 1971 (Tamil Nadu Act 35 of 1972) the Government of Tamil Nadu hereby rescinds the Housing and Urban Development Department notification SRO No.49 dt 15th November 1979 published in part II, section 2 of the Tamil Nadu Government Gazette dated; 26.12.79 at page 729 and notification SRO No.II(2) /HOU?3012/84, dt 5.5.84, published in part II, section 2 of the Tamil Nadu Government Gazette, dt 30.5.84 at pages 469-470.

V.Selvaraj,
Commissioner and secretary to Governor.
/true copy/

GOVERNMENT OF TAMIL NADU
ABSTRACT

Local Planning Area – Tirunelveli Local Planning Area – Notification issued under section 10 (1) of the Tamil Nadu Town and Country Planning Act 1971 – Confirmation under section 10(4) of the said Act – Notification – issued.

HOUSING AND URBAN DEVELOPMENT

G.O.Ms.No.448 Dt.16-06-93

Read:

1. G.O.Ms.No.1565, H &UD Dept., dt 25.11.88
2. From the Director of Town and Country Planning, Madras, Letter Roc.No.29265/86 dt.3.1.91 & 19.9.91.

ORDER:

In the Government order read above a preliminary notification declaring the intention of the Government to specify Tirunelveli as a local planning area was issued and related notification was published with Housing and Urban Development Department notification No.II (2)/HOU/7075/88 at page 926-927 of part II, section II of the Tamil Nadu Government Gazette ;dated 21.12.88 for general information as required by clause (b), of sub section I of section 10 of the Tamil Nadu Town and Country Planning Act 1971 (Tamil Nadu Act 35 of 1972). No objection or suggestion has since been received. Hence the Government declare the area mentioned in column (3) of the Table in the Notification appended to this order to be a local planning area by the name specified in the corresponding entry in column (2) thereof.

2. The appended notification will be published in the Tamil Nadu Government Gazette.

/BY ORDER OF THE GOVERNOR/

L.N.VIJAYARAHAVAN
SECRETARY TO GOVERNMENT
/true copy/

APPENDIX

NOTIFICATION

In exercise of the powers conferred by sub-section (4) of section 10 of the Tamil Nadu Town and Country Planning Act 1971 (Tamil Nadu Act 35 of 1972) the Governor of Tamil Nadu hereby declares his intentions to specify the local areas specified in column (3) of the Table below to be a local planning area with the name specified in the corresponding entry in column (2) thereof, the same having been previously published as required by clause (b) of sub-section (1) of section 10 of the said Act.

THE TABLE

Sl.No. **1**	**Name of Local Planning Area.** **2**	**Area forming the Local Planning Area** **Number and name of revenue village** **3**
1	Tirunelveli	1. Municipalities Tirunelveli Palayamkottai Melapalayam 2. Township Sankarnagar 3. Town Panchayats Naranammalpuram Tatchanallur 4. Villages 14. Thenkalam 17. Ganagikondan 20. Thalayuthu 21. Ramayanpatti 22. Abishekapatti 23. Vaduganpatti 32. Palavoor 33. Kondanagaram 34. Suthamallim (part) 35. Karungadu 36. Narasinganallur (part) 37. Melathiruvenkadanathapuram 38. Pettai 39. Kandiaperi(part) 41. Keelathiruvenkadanathapuram 42. Vilagam 43. Kunnathoor 44. Karuppanthurai 45. Thenpathu 46. Tirunelveli (part) 50. Manimoortheeswaram 51. Senthimangalam 52. Ariyakulam 53. Alaganeri 57. Rajavallipuram 58. Palamadai 59. Kattampulai 64. Tharuvai 65. Munneerpallam 66. Melapalayam 67. Melanatham 70. Palayamkottai (part) 71. Vellakoil

		72. Thimmarajapuram 73. Thiruvannathapuram 74. Keelanatham 75. Mannapadaiveedu 76. Melapattam 86. Ariyakulam 87. Melaputhaneri 88. Paraikulam 89. Nochikulam 90. Parpakulam 91. Panayankulam 92. Rajagopalapuram 93. Krishnapuram 94. Kokkattikulam 95. Venkalaneersamudram 99. Konganthanparai 102. Sivanthipatti 103. Muthur 106. Sethurayanputhur 108. Megamudaiyarkulam 110. Samugarangaiyakattalai (part) 111. Thulukkarkulam 113. Karuvelangulam 114. Reddiyarpatti 122. Vellalankulam 126. Sicandiyarkulam 128. Thuvarasi 129. Thiruppanikarisalkulam 131. Vagaikulam 132. Ramalinganeri 138. Uthampandiankulam 139. Palayam chettikulam 140. Vijayarahava Mudaliyar Chatram (part) 141. Nadukkamudiyarkulam 144. Araikulam Thalayuthu R.F. Gangaikondan R.F. Wolfhill R.F. Melapattam R.F.

L.N.Vijayaragan,
secretary to Governor.

/true copy/

GOVERNMENT OF TAMIL NADU
ABSTRACT

Local Planning Authorities – Constitution and composition notification under section 11 (1) and (2) of the Tamil Nadu Town and Country Planning Act 1971 – issued.

RURAL DEVELOPMENT AND LOCAL ADMINISTRATION DEPT.

G.O.Ms.No.1138 Dt.7-6-1976

Read:

1. G.O.Ms.No.1782, RDLA, dt 03.08.74
2. G.O.Ms.No.1864, RDLA, dt 17.08.74

3. G.O.Ms.No.2162, RDLA, dt 05.10.74
4. G.O.Ms.No.2110, RDLA, dt 27.08.74
5. G.O.Ms.No.1868, RDLA, dt 17.08.74
6. G.O.Ms.No.1867, RDLA, dt 17.08.74
7. G.O.Ms.No.1865, RDLA, dt 17.08.74
8. G.O.Ms.No.1660, RDLA, dt 16.08.74
9. G.O.Ms.No.1502, RDLA, dt 21.06.74
10. G.O.Ms.No.1866, RDLA, dt 17.08.74
11. G.O.Ms.No.1843, RDLA, dt 16.08.74
12. G.O.Ms.No.1503, RDLA, dt 21.06.74
13. G.O.Ms.No.1502, RDLA, dt 16.06.74

ORDER:

In the Government orders read above certain Local Planning areas have been declared by the Government under section 10(4) of the Tamil Nadu Town and Country Planning Act 1971, after following the procedures prescribed there for. It has been decided to constitute a Local Planning Authority for each of the Local Planning Areas; declared and also appoint the Chairman and Member Secretary for each of the Local Planning Authorities so constituted under section 11(1) and (3) of the said Act.

The appended notification will be published in the Tamil Nadu Government Gazette.

(BY ORDER OF THE GOVERNOR)

T.V.VENKATRAMAN
SECRETARY TO GOVERNMENT

APPENDIX

NOTIFICATION

In exercise of the powers conferred by sub-section (1) and (2) of section 11 of the Tamil Nadu Town and Country Planning Act 1971 (Tamil Nadu Act 35 of 1972) the Governor of Tamil Nadu hereby constitutes the Local Planning Authorities specified in column (3) of the Table below, consisting of the Chairman and Member Secretary specified in the corresponding entry in column (4) and (5) thereof as the Local Planning Authorities for the Local Planning Areas specified in the corresponding entry in column (3) thereof.

THE TABLE

Sl. No	**Name of the Local Planning Area**	**Name of the Local Planning Authority**	**Chairman**	**Member Secretary**
(1)	**(2)**	**(3)**	**(4)**	**(5)**
-	-	-	-	-
12.	Tirunelveli	Tirunelveli	Chairman of Tirunelvli Municipality	Town Planning officer of Tirunelveli Municipality
13.	Nagercoil	Nagercoil	Chairman of Nagercoil Municipality	Town Planning officer of Nagercoil Municipality

T.V.VENKATRAMAN
SECRETARY TO GOVERNMENT

/true copy/

GOVERNMENT OF TAMIL NADU

ABSTRACT

Master Plan for Tirunelveli Local Planning Area - consent of the Government to the publication of notice of preparation of a Master Plan – Accorded.

HOUSING AND URBAN DEVELOPMENT (UDIV) DEPARTMENT

G.O.Ms.No.505 Dated: 20th July, 1994.
Read:

From the Director of Town and Country Planning, Letter No.Roc.No.33880/86/MPA2, dt.6.4.94.

ORDER:

Under sub-section (2) of section 24 of the Tamil Nadu Town and Country Planning Act, 1971 (Tamil Nadu Act 35 of 1972) the Governor of Tamil Nadu hereby gives his consent to the Tirunelveli Local Planning Authority to the publication of notice under section 26 of the said Act, for the preparation of Master Plan for Tirunelveli Local Planning Area.

2. The draft Master Plan of Tirunelveli as approved by Government under section 24(2) of the said Act, is returned to the Director of Town and Country Planning and he is requested to acknowledge the receipt of the same. The Director of Town and Country Planning is requested to ensure that the various requirements specified; in the Tamil Nadu Town and Country Planning Act and the Master plan (Preparation, Publication and sanction) Rules are strictly adhered to by the Local Planning Authority before the master Plan is resubmitted to Government for final approval.

(BY ORDER OF THE GOVERNOR)

L.N.VIJAYARAHAVAN
SECRETARY TO GOVERNMENT

/true copy/

Office of the Director of Town and Country Planning, Master Plan divn.
807, Annasalai, Madras-600 002.

Endt.Rc.No.3380/86/MPA2 Dated: 4.11.94.

G.O.Ms.No.505 H&UD (UDIV) dated 20.07.94 is communicated.

FOR DIRECTOR OF TOWN AND COUNTRY PLANNING.

To

The Member Secretary, Tirunelveli LPA

Regional Deputy Director, Tirunelveli Region

The Deputy Directors/Additional Director/All Joint Directors

Assistant Directors of MP and DP dvns.

Supervisors of MP division, MP1, MP2,

Stock file, Spare-10.

ap/4.11

GOVERNMENT OF TAMIL NADU

ABSTRACT

Jurisdiction – Tirunelveli Municipality – inclusion of certain areas within the Municipal limits for the formation of Tirunelvli Corporation – Confirmation – ordered.

MUNICIPAL ADMINISTRATION & WATER SUPPLY DEPT.

G.O.Ms.No.110 Dated: 20th July, 1994.
Read:

G.O.Ms.No.260 Municipal Administration & Water Supply Department dt.22.11.93.

ORDER:

In the Government order read above the Government declared their intention to include the following areas within the limits of the Tirunelveli Municipality with a view to form Tirunelveli.

1. Palayamkottai Municipality	Full
2. Melapalayam Municipality	Full
3. Thatchanallur Town Panchayat	Full
4. Alaganeri Panchayat	Full
5. Vellakoil Panchayat	Full
6. Senthimangalam Panchayat	Full
7. Tiruvannathapuram Panchayat	Full
8. Palayamkottai Panchayat	Full
9. Karaiyiruppu Panchayat	Full
10. Thimmarajapuram Panchayat	Full
11. V.M.Chatram Panchayat	Full
12. Reddiyarpatti Panchayat (part) (i)	36. Venkalaneersamudram Village (full)
(ii)	37. Kokkatikulam village (full)
13. Nochikulam Panchayat (part) (i)	24. Rajagopalapuram village (full)
14. Melanatham Panchayat	Full
15. Karuppanthurai panchayat	Full
16. Kandiyaperi Panchayat	Full
17. Thiruppanikarisalkulam Panchayat (i)	78. Karuvelankulam village (full)
(ii)	77. Vagaikulam village (full)
18. Narasinganallur Panchayat (part)	86. Narasinganallur (part) S.F.Nos.84 to 111, 113 to 116, 434 to 481

2. The concerned Panchayats, Panchayat unions and the Municipalities were requested to make representation if any, on the above proposal within one month from the date of issue of the order. A notification was also published in the Tamil Nadu Government Gazette on 1.12.93 wherein the inhabitants of the said local areas and the tax payers of the concerned Municipality desiring to object to the proposal were requested to submit their objections in writing to the Government of Tamil Nadu within six weeks from the date of publication of the Notification in the Tamil Nadu Government Gazette. The period allowed for the receipt of objections and suggestions on the proposal expired on 15.1.1994. The objections and suggestions received from the public and some welfare associations have been examined by the Government.

3. After carefully considering the suggestions and objections received, the Government have decided to include the areas mentioned in para 1 above within the limits of the Tirunelveli Municipality so as to constitute the new Corporation.

4. The appended notification will be published in English in the Tamil Nadu Government Gazette Extraordinary dt.31.3.1994 and in English and in Tamil in the Tirunelveli District Gazette.

5. The Tamil development and Culture Department, Madras-9 is requested to have the notification translated into Tamil and to forward the same to the collector of Tirunelveli immediately for publication in the District Gazette.

6. The commissioner, Tirunelveli Municipality is requested to assess and take over the assets and liabilities of the local bodies stated in para 1 above and also to send proposals to Government in consultation with Director of Rural Development, Director of Town Panchayat and Director of Municipal Administration for the absorption of the staff of the above local bodies in the new Corporation.

(BY ORDER OF THE GOVERNOR)

P.C. CYRIAC
SECRETARY TO GOVERNMENT

GOVERNMENT OF TAMIL NADU
ABSTRACT

Environment control – Control of pollution of Water sources – Location of industries within 1 Km from the embankments of rivers, streams, and dams etc, Imposition of restrictions – orders – issued.

ENVIRONMENT AND FOREST (EC – I) DEPARTMENT

G.O.Ms.No. 213
Dated the 30th March 1989
Read:-

1. G.O.Ms. No.1 Environment Control dated 06.02.1984
2. From the Member-Secretary, Tamil Nadu Pollution Control Board Lr.BMS (1)/15878/88, dated 23.08.1988.
3. From the Chairman, Tamil Nadu Pollution Control Board, Lr.BMS (1) /44365/88 dt 03.11.1988 and letter of even No. dated 30.12.1988.

&&&&&

ORDER:-

In the Government order first read above, the Government have ordered, among other things, that no industry causing serious water pollution should be permitted within one Kilometre from the embankments of rivers, streams, dams etc., and that the Tamil Nadu pollution Control Board should furnish a list of such industries to all Local Bodies. It has been suggested that it is necessary have a sharper definition for water sources so that ephemeral water collection like rain, water ponds, drains, sewerages (bio-degradable) etc. may be excluded from preview of the above order. The Chairman Tamil Nadu Pollution Control Board has stated that the scope of the Government order may be restricted to reservoirs, rivers and public drinking water sources. He has also stated that there should be complete ban on location of highly polluting industries within one kilometer of certain water sources.

2. The Government has carefully examined the above examined the above suggestions. The Government impose a total ban on the setting up of the highly polluting industries maintained in Annexure – I to this order within one kilometer from the embankments of the water sources mentioned in Annexure – II to this order.

3. The Government also direct that under any circumstances if any highly polluting industry is proposed to be set up with in one kilometer from the embankments of water sources other than those mentioned in Annexure – II to this order, the TamilNadu Pollution Control Board Should examine the case and obtain the approval of the Government for it.

4. The receipt of this order may be acknowledged.

(By ORDER OF THE GOVERNOR)
Sd/----
Commissioner and Secretary to Govt.
// True Copy //

ANNEXURE.I

LIST OF HIGHLY POLLUTING INDUSTRIES

1. Distilleries
2. Tanneries, SAGO, sugar, Dairies and Glue
3. Fertilizer
4. Pulb & Paper (with digestor)
5. Chemical units Generating trade effluent containing such pollutions which may trend to pollute air, water and land before treatment and those chemicals which may alter the environmental quality by undergoing physical,Chemical and biological transformation.
6. Petrolium Refinery
7. Textile Dying units
8. Steel Plant (Electroplanting, Heat Treatment etc.)
9. Ceramics
10. Thermal Power Station
11. Basic Drug Manufacturing Units
12. Pesticide
13. Asbestos
14. Foundries

Sd/----------
Commissioner and Secretary to Govt.
//True Copy //

ANNEXURE .II

LIST OF RIVERS, RESERVOIRS ETC.

Sl. No.	River	Tanks and Reservoirs	Canals
1.	Tamiraparani	Manimuthar	North Kodamelagian Channel
2.	Karuppanathi	Karuppanathi	Nadiyunni Channel
3.	Chittar	Ramanathi	Kannadian Channel
4.	Servalar	Gatana	Kodayan Channel
5.	Manimuthar	Papanasam	Palayam Channel
		Kodama Tank	Tirunelveli Channel
		Vijanarayar	Tenkasi Channel
		Periyakulam	Vadakkal Channel
		Tenkasi Tank	Manimuthar Reservoir
			Main Channel – Gatana Reservoir
			Arasapattu Channel
			Vadakuruvaipattu Channel- Gatana Reservoirs
			Radhapuram Channel.

/Extract/

D.SUNDARESAN

COMMISSIONER & SECRETARY TO GOVERNMENT

தமிழ் நாடு அரசு – சுருக்கம்

சுற்றுச்சூழல் – நீர் ஆதாரங்களின் தன்மையைப் பார்த்தல் – நீரை அதிக அளவில் மாசுபடுத்தும் தொழிற்சாலைகள் நிறுவுவதை வரன்முறைப்படுத்துதல் – நீர் ஆதாரங்களிலிருந்து 5 கி.மீ. தூரம் வரை தொழிற்சாலைகள் நிறுவுவதை தடை செய்தல் – ஆணைகள் வெளியிடப்படுகின்றன.

சுற்றுப்புறம் & வனத்(சுக 3) துறை

அ.ஆ.நிலை எண்.127 நாள்.08.05.98.

பார்வை.

1. அரசாணை (நிலை) எண்.1 சுற்றுப்புறம் & வனத்துறை, நாள்.6.2.84.
2. அரசாணை (நிலை) எண்.213 சுற்றுப்புறம் & வனத்துறை , நாள்.30.3.89.

ஆணை.

6.2.84 ஆம் நாளிட்ட சுற்றுப்புறம் மற்றும் வனத்துறை அரசாணை (நிலை) எண்.1–ல் ஆறுகள், ஓடைகள் மற்றம் அணைகளிலிருந்து 1 கி.மீ. தூரம் வரை எந்தவித அதிக மாசு ஏற்படுத்தும் தொழிற்சாலைகளையும் நிறுவக்கூடாது என்றும், அதிகமாக மாசு ஏற்படுத்தும் தொழிற்சாலைகள் பற்றிய பட்டியலை அனைத்து உள்ளாட்சி நிறுவனங்களுக்கும் தெரிவிக்க வேண்டும் என தமிழ்நாடு மாசு

கட்டுப்பாட்டு வாரியம் கேட்டுக்கொள்ளப்பட்டது. 31.3.1989 ஆம் நாளிட்ட சுற்றுப்பும் மற்றும் வனத்துறை அரசாணை (நிலை) எண்.213ல் குறிப்பிடப்பட்ட அதிக மாசு ஏற்படுத்தும் தொழிற்சாலைகளை சில நீர் ஆதாரங்களிலிருந்து 1 கி.மீ. தொலைவிற்குள் அமையக்கூடாது என அரசு ஆணையிடப்பட்டுள்ளது. (அந்த நீர் ஆதாரங்களின் விவரப் பட்டியலும் அவ்வாணையில் இணைக்கப்பட்டுள்ளது).

2. தோல் தொழிற்சாலைகள் தொடர்பாக உச்ச நீதி மன்றத்தில் வேலூர் நல மக்கள் மன்றத்தின் மூலமாக தொடுக்கப்பட்ட வழக்கில் உச்சநீதி மன்றம் வெளியிட்ட உத்தரவிற்கிணங்க அரசாணை (நிலை) எண்.213, சுற்றுப்புறம் ¯ வனத்துறை, நாள்.30.03.89–ஐ உடனடியாக தீவிரமாகக் கடைப்பிடிக்க வேண்டும் எனவும், அரசாணையின் இணைப்பில் கூறப்பட்டுள்ள தொழிற்சாலைகள் எதுவும் புதிதாக தடை செய்யப்பட்ட பகுதியில் நிறுவக்கூடாது எனவும் மேலும் அதற்காக நிறுவப்பட்டுள்ள தொழிற்சாலைகளை ஆய்வு செய்து தேவைப்படின் வேறிடத்திற்கு மாற்றுமாறும் உத்தரவிடப்பட்டுள்ளது.

3. மக்களிடையே மாசு கட்டுப்பாடு பற்றிய விழிப்புணர்வு ஏற்படுவதற்கு முன் பல தொழிற்சாலைகள் காவிரி, பெண்ணையாறு, பாலாறு, வைகை, தாமிரபரணி மற்றும் அதன் உப நதிகளின் அருகில் தொடங்கப்பட்டுவிட்டன. தொழிற்சாலைகள் வெளியேற்றும் கழிவு நீர் மற்றும் தொழிற்சாலை கழிவு நீர் ஆகியவற்றால் நிலம் மற்றும் நீரின் தன்மை வெகுவாகப் பாதிக்கப்பட்டுள்ளது. அதனைத் தடுத்து நிறுத்தாமல் தொடர்ந்து அதனை அனுமதிக்கும் போது நீர் வளமும் அதன் தன்மையும், மக்கள் நலமும், பிற உயிர் வாழ் இனங்களின் நலமும் பாதிக்க வாய்ப்புள்ளது. தற்போது தொழிற்சாலைகள் பொது கழிவு நீர் சுத்திகரிப்பு நிலையம், தனி சுத்திகரிப்பு நிலையங்கள் அமைத்து செயல்படும்படி அரசினால் வற்புறுத்தப்பட்டு வருகிறது.

4. தற்போது சில தொழிற்சாலைகள் நீர் ஆதாரங்களிலிருந்து நீரைப் பயன்படுத்தி தொழிற்வளாகங்கள் ஏற்படுத்தப்படுகின்றன. நீரின் தன்மையை சரிவர பாதுகாக்கவும், நீர் வளம் மற்றும் மக்கள் நலம், உயிர் வாழ் இனங்களின் நலன் ஆகியவைகளைக் கருத்திக் கொண்டு உயர் மன்றம் மற்றும் உச்ச நீதி மன்றங்களின் தீர்ப்பின் அடிப்படையிலும், இலட்சக்கணக்கான மக்கள் நலனைக் கருத்தில் கொண்டு நீர் ஆதாரங்களின் தன்மையைப் பாதுகாக்கவும், அதே நேரத்தில் தொழிற் வளர்ச்சி குன்றாமல் இருக்கவும் நீரை அதிக அளவில் மாசுபடுத்தும் தொழிற்சாலை தொடங்கப்படுவதை வரைமுறைப்படுத்துவது பற்றி கொள்கை முடிவு எடுக்க வேண்டிய நிலை அரசுக்கு ஏற்பட்டுள்ளது.

5. மேலே உள்ள பத்தி 4 இல் கண்டுள்ள சூழ்நிலைகளின் அடிப்படையில் அரசாணை (நிலை) எண்.213 சுற்றுப்புறம் & வனத்துறை, நாள்.30.03.89–ஐ சற்று விரிவுபடுத்தி தீவிரமாக அமல்படுத்த கீழ்க்கண்டவாறு ஆணையிடுகிறது.

அரசாணை (நிலை) எண்.213 சுற்றுப்புறம் ¯ வனத்துறை, நாள்.30.03.89 முழு அளவில் தீவிரமாக நடைமுறைப்படுத்தல் வேண்டும்.

தமிழ்நாட்டில் முக்கிய நீர் ஆதாரங்களாகிய காவிரி மற்றும்.அதன் உப நதிகள் பெண்ணையாறு, பாலாறு, வைகை மற்றும் தாமிரபரணி ஆகிய நதிகளிலிருந்து 5 கி.மீ. தூரத்திற்கள் நீரை அதிக அளவில் மாசுபடுத்தும் எந்த தொழிற்சாலையும் (சிவப்பு வகை) நிறுவப்பட அனுமதி அளித்தல் கூடாது.

பிறவகைத் தொழிற்சாலைகளான ஆரஞ்சு மற்றும் பச்சை தொழிற்சாலைகளுக்கு நீர் ஆதாரங்களிலிருந்து நீரை எடுப்பதற்கு அனுமதி வழங்குவதற்கு முன்னரும் முறையே பொதுபணித்துறை, தொழிற்துறை மற்றும் பிற துறைகள் சுற்றுச்சூழல் மற்றும் வனத்துறையை கலந்து ஆலோசிக்கப்படல் வேண்டும். இனிவரும் காலங்களில் புதிதாகத் தொடங்கவிருக்கும் தொழிற்சாலைகளுக்கு இந்த நடைமுறை பொருந்தும்.

ஆரஞ்சு மற்றும் பச்சை வகைத் தொழிற்சாலைகள் நிறுவுவதற்கான விதிமுறைகளின் வரைமுறைகள் குறித்து, உள்ளாட்சி நிறுவனங்களுக்கும் தமிழ்நாடு மாசு கட்டுப்பாடு வாரியம் தெளிவாக்கி நடவடிக்கை எடுக்க வேண்டும்.

(ஆளுநரின் ஆணைப்படி)

கே.எஸ்.ஸ்ரீபதி,
அரசு செயலர்.

பெறுநர்:

தலைவர், தமிழ்நாடு மாசு கட்டுப்பாட்டு வாரியம்,
சென்னை–32.

/உண்மை நகல்/

தமிழ் நாடு அரசு – சுருக்கம்

சுற்றுச்சூழல் – நீர் ஆதாரங்களை பாதுகாத்தல் – 8.05.98 ஆம் நாளிட்ட சுற்றுச்சூழல் மற்றம் வனத்துறை அரசாணை எண்.127க்கு திருத்தம் வெளியிடப்படுகின்றன.

சுற்றுப்புறம் & வனத்(சுக 3)துறை

அரசாணை (1டி) நிலை எண்.223 நாள்.02.09.98.

பார்வை.

1. நாள்.30.08.89 ஆம் நாளிட்ட சுற்றுசூழல் & வனத்துறை, அரசாணை (நிலை) எண்.213.
2. நாள்.05.05.89 ஆம் நாளிட்ட சுற்றுசூழல் & வனத்துறை, அரசாணை (நிலை) எண்.127.

ஆணை.

நாள்.30.08.89 ஆம் நாளிட்ட சுற்றுசூழல் & வனத்துறை, அரசாணை (நிலை) எண்.213 இல் இன்ன பிறவற்றுடன் இவ்வாணையின் இணைப்பு 1 இல் கண்டுள்ள 14 வகையான தொழிற்சாலைகள் இவ்வாணையின் இணைப்பு 11 இல் கண்டுள்ள நீர் ஆதாரங்களிலிருந்து 1 கி.மீ. தூரத்திற்குள் நிறுவப்பட்டு அனுமதி அளித்தல் கூடாது என்று ஆணையிடப்பட்டது. பின்னர் 8.5.89 ஆம் நாளிட்ட சுற்றுச்சூழல் மற்றும் வனத்துறை அரசாணை (நிலை) எண்.127 இல் இன்ன பிறவற்றுடன் காவிரி மற்றும் அதன் உபநதிகள், பெண்ணையாறு, பாலாறு, வைகை மற்றும் தாமிரபரணி ஆகிய நதிகளிலிருந்து 5 கி.மீ. தூரத்திற்குள் நீரை அதிக அளவில் மாசுபடுத்தும் எந்த தொழிற்சாலையும் (சிவப்பு வகை) நிறுவப்பட அனுமதி அளித்தல் கூடாது என்று ஆணையிடப்பட்டது.

30.03.89 ஆம் நாளிட்ட அரசாணையின் இணைப்பு 1 இல் கண்டுள்ள குறிப்பாக 14 வகை தொழிற்சாலைகள் இந்த 8.5.98 ஆம் நாளிட்ட அரசாணையில் கண்டுள்ள முக்கிய நீர் ஆதாரங்களிலிருந்து 5 கி.மீ. தூரத்திற்குள் அமைக்க அனுமதித்தல் கூடாது என்று அரசு கருதுவதால் 8.05.98 ஆம் நாளிட்ட சுற்றுச்சூழல் மற்றம் வனத்துறை அரசாணை நிலை எண்.127–க்கு கீழ்க்கண்ட திருத்தத்தை அரசு இவண் வெளியிடுகிறது.

திருத்தம்

8.5.98 ஆம் நாளிட்ட சுற்றுப்புறம் மற்றும் வனத்துறை அரசாணை (நிலை) எண்.127 இல் பத்தி 5 ஆணைப்பத்தி 2 இல் கண்டுள்ள சொற்றொடொரான தமிழ்நாட்டில் முக்கிய நீர் ஆதாரங்களான காவிரி மற்றும் அதன் உபநதிகள், பெண்ணையாறு, பாலாறு, வைகை மற்றும் தாமிரபரணி ஆகிய நதிகளிலிருந்து 5 கி.மீ. தூரத்திற்குள் நீரை அதிக அளவில் மாசுபடுத்தும் எந்த தொழிற்சாலையும் (சிவப்பு வகை) நிறுவப்பட அனுமதி அளித்தல் கூடாது. இதற்குப் பதிலாக கீழ்க்கண்ட சொற்றொடொரைப் படிக்கவும்.

தமிழ்நாட்டில் முக்யி நீர் ஆதாரங்களான காவிரி மற்றும் அதன் உபநதிகள், பெண்ணையாறு, பாலாறு, வைகை மற்றும் தாமிரபரணி ஆகிய நதிகளிலிருந்து 5 கி.மீ. தூரத்திற்குள், 30.03.89 ஆம் நாளிட்ட சுற்றுச்சூழல் மற்றும் வனத்துறை அரசாணை (நிலை) எண்.213 இல் இணைப்பு 1 இல் கண்டுள்ள 14 வகையான தொழிற்சாலைகள் நிறுவப்பட அனுமதி அளித்தல் கூடாது.

(ஆளுநரின் ஆணைப்படி)

(ஓம்) கே.எஸ்.ஸ்ரீபதி,

அரசு செயலர்.

“GREEN” CATEGORY INDUSTRIES.

1. Wasting of used sand by hydraulic discharge.
2. Atta-chakkies.
3. Rice millers
4. Ice boxes
5. Dal mills
6. Ground nut decorticating (dry).
7. Chilling.
8. Tailoring and garment making.
9. Cotton and woolen hosiery.
10. Apparel, making
11. Hanloom weaving.
12. Shoe lace manufacturing.
13. Gold and silver thread and zari work.
14. Gold and silver.
15. Leather foot wear and leather products excluding tanning and hide processing.
16. Musical instruments manufacturing.
17. Sports goods.
18. Bamboo and cane products (only dry operations).
19. Card board box and paper products (paper and pulp manufacture excluded).
20. Insulatin and other coated papers (paper and pulp manufacture excluded).
21. Scientific and mathematical instruments.
22. Furniture(wooden and steel).
23. Assembly of domestic electrical appliances.
24. Radio assembling.
25. Fountain pens.
26. Polythene, plastic and P.V.C. goods through extrusion/ moulding.
27. Radio (cotton and plastic).
28. Carpet weaving.
29. Assembly of air coolers, conditioners.
30. Assembly of bicycles, baby carriage and other small non-motorized vehicles.
31. Electronics equipment (assembly).
32. Toys
33. Candles
34. Carpentry-expelling(no hydrogenation and no refining).
35. Cold storages (small scale)
36. Oil ginning/expelling (no hydrogenation and no refining).
37. Jobbing and machining.
38. Manufacture of steel trunks and suitcases.
39. Paper pind and U-clips.
40. Block making for printing.
41. Optical frames.
42. True retreading.
43. Power looms and handlooms (without dyeing and bleaching).
44. Printing press.
45. Garments stitching , tailoring.
46. Thermometer making.
47. Foot-wear (rubber).
48. Plastic processed goods.
49. Medical and surgical instruments.
50. Electronic and electrical goods.
51. Rubber goods industry.

"ORANGE" CATEORY INDUSTRIES

1. Electroplating.
2. Calvanizing.
3. Manufacture of mirror from sheet glass and photoframing.
4. Surgical gauges and bandages.
5. Cotton spinning and weaving.
6. Wires, pipes-extruded shapes from metals.
7. Automobile servicing and repair stations.
8. Restaurants.
9. Ice cream.
10. Mineralised water and soft drinks bottling plants.
11. Formulations of pharmaceuticals.
12. Dyeing and printing (small units).
13. Laboratory ware.
14. Wire drawing (cold process) and bailing straps.
15. Steel furniture, fasteners etc.,
16. Potassium permanganate.
17. Surface coating industries.
18. Fragrance, flavours and food additives.
19. Aerated water/soft drink.
20. Light engineering industry excluding fabrication.
21. Electroplating.
22. Small textile industry.
23. Dye industry.
24. Pharmaceuticals industry formulation.
25. Plastic industry.
26. Chemical industry.
27. Readymade garment industry.
28. Flour Mills.
29. Bieaching.
30. Degreasing.
31. Phosphating.
32. Dyeing.
33. Picking tanning.
34. Polishing.
35. Cooking of fibres, digesting.
36. Designing of fabric.
37. Unhair, soaking, deliming and bating of hide.
38. Washing of fabric.
39. Trimiming , cutting, juicing and blanching of fruits and vegetables.
40. Washing job equipment and regular food washing using considered colling water.
41. Separated milk and whey.
42. Steeping and processing of grain.
43. Distillation of alcohol, stillage evaporation.
44. Slaughtering of animals, rendering of bones, washing of meat.
45. Juicing of sugar cane, extraction of sugar.
46. Filteration, centrifugation, distillation.
47. Pulping and fermenting of coffee beans.
48. Processing of fish.
49. DM plant exceeding 20 Kilo.
50. Pulp making, pulp processing and paper making.
51. Cooking of coal, washing coal, furnace flue gases.

“RED CATEGORY INDUSTRIES

1. Lime manufacture pen din decision on proven pollution control device and Supreme Count’s Section on quarrying.
2. Ceramics.
3. Sanitary-ward.
4. Tyres and tubes
5. Refuse incineration
6. Large flour mills
7. Vegetable oils including solvent extracted oils.
8. Soap without steam boiling process and synthetic detergent formulations.
9. Steam generating plants.
10. Manufacture of machineries and machine tolls and equipment
11. Manufacture of office and house-hold equipment and appliances nvoling use fossil fuel combustion.
12. Industrial gases (only nitrogen, Oxygen and 02).
13. Miscellaneous glassware without involving use of fossil-fuel combustion.
14. Optical glass.
15. Petroleum storage and transfer facilities.
16. Surgical and medical products including prophulnotics and latex products.
17. Bakery products, biscuits and confectioneries.
18. Instant tea/coffee; coffee processing.
19. Malted food.
20. Manufacture of power driven pumps, compressors, refrigeration units, fire fighting equipment etc.
21. Acetyene (systhetic)
22. Glue and gelatine
23. Metallic Sodium.
24. Photographic fils, papers and photographic chemicals.
25. Plan nutrients(Manure)
26. Ferrous and non-ferrous metal extraction, refining casting, forging, alloy making processing etc.,
27. Dry coal processing/mineral processing industries like are sintering, beneficialtion, pelletization etc.
28. Phosphate rock processing plants.
29. Cement plants with horizontal rotary kilns.
30. Cement plant with vertical shaft kiln technology pending certification of proven technology on pollution control.
31. Glass and goass products involving use of coal.
32. Petroleum fefinery.
33. Petrochemical industries.
34. Manufacture of lubricating oils and greases.
35. Synthetic rubber manufacture.
36. Coal, Oil, nuclear and wood based thermal power plants.
37. Vanaspati, hydrogeneated vegetable oils for industrial purposes.
38. Sugar mills(White and Kihandasari)
39. Craft paper mills.
40. Cocke oven by-products and coal-tar-distillation products.
41. Alkalies.
42. Caustic soda.
43. Potash
44. Electro-thermal products (artificial abnrasives, calcium carbide etc.)
45. Phosphorous and its compounds.
46. Acids and their salts (organic and inorganic).
47. Nitrogen compounds (cyanides, cyanamides and other nitrogen compounds).
48. Explosives (including industrial explosive detonotors and fuses).
49. Phthalic ahydride.
50. Processes involving chlorinated hydrocarbon.
51. Chlorine, fluorine, aromine, iodine and their compounds.

52. Fertilizer industry.
53. Paper board and straw boards.
54. Synthetic fibres.
55. Insecticides, fungicides, herbicides and peticides (basic manufacture and formulation).
56. Basic drugs.
57. Alcohol (industrial or potable).
58. Leather industry including tanning and processing.
59. Coke making, coal liqufication and fuel gas making industries.
60. Fire glass production and processing.
61. Refractories.
62. Manufacture of pulp-wood pulp, mechanical or chemical (including dissolving pulp).
63. Pigment dyes and their intermediates.
64. Industries carbons (including graphite electrodes, anodes, midget electrons, graphite blocks, crucibles, gas carbons, activated carbon, synthetic, diamonds, carbon black, black lamp etc.,
65. Electrochemicals (other than those covered under alkali).
66. Paints, enamels and varnishes.
67. Poly propylene.
68. Poly vinyl chloride.
69. Chlorates, perchlorates and perozides.
70. Polishes.
71. Synthetic resin and plastic products.

தமிழ்நாடு அரசு

சுருக்கம்

கட்டிட அனுமதி – புரதான நகரங்களில் கட்டிட அனுமதி வழங்குதல் – அரசு ஆணைகள் ரத்து செய்தல் மற்றும் உயர கட்டுபடபாடு விதித்தல் – ஆணை வெளியிடப்படுகிறது.

நகராட்சிகள் நிர்வாகம் மற்றும் குடிநீர் வழங்கல் (ந.நி.1) துறை

அரசாணை (நிலை) எண்.22 நாள்.30.01.1997.

படிக்க:

1. அரசாணை (நிலை) எண்.163 ந.நி.கு.வ துறை நாள்.06.07.1993
2. அரசாணை (நிலை) எண்.191 ந.நி.கு.வ துறை நாள்.18.07.1994
3. அரசாணை (நிலை) எண்.233 ந.நி.கு.வ துறை நாள்.27.11.1995
4. அரசாணை (நிலை) எண்.234 ந.நி.கு.வ துறை நாள்.27.11.1995

ஆணை:

ஸ்ரீரங்கம் நகரத்தில் ஸ்ரீரங்கம் கோவில் சுற்றுச் சுவரிலிருந்து 1 கி.மீற்றர் சுற்றளவுக்குள் கட்டப்படும் கட்டிடங்கள், தவிர மற்றும் முதல் தளம் சேர்த்து உயரம் 9 மீற்றருக்குள் இருக்க வேண்டுமென்றும் இந்த வரையறுக்கப்படாத அதாவது 1 கி.மீற்றர் தூரத்திற்கு அப்பால் உள்ள கட்டிடங்கள் உட்பட அனைத்து கட்டிடங்களுக்கான விண்ணப்பங்களும் அரசின் பரிசீலனைக்கு அனுப்பப்பட வேண்டும் எனவும் அரசாணை (நிலை) எண்.233 ந.நி.கு.வ. துறை நாள்.27.11.1995 இல் உத்தரவிடப்பட்டது. 27.11.1995 நாளிட்ட நகராட்சிகள் நிர்வாகம் மற்றும் குடிநீர் வழங்கல் துறை அரசாணை (நிலை) எண்.234 இல் ஸ்ரீரங்கம் நகரத்தை போலவே மற்ற இணைப்பில் கண்ட புராதன நகரங்களில் கட்டப்படும் கட்டிடங்களை முறைப்படுத்துவதை கருத்தில் கொண்டு, மற்ற புரதான நகரங்களும் அவைக்கான தனித்தன்மையைக் கருத்தில் எடுத்துக்கொண்டு, விதி முறைகளை முடிவு செய்ய அரசுக்கு பரிசீலனைக்கு அனுப்புமாறும் மேற்கண்ட முறைகளை முடிவு செய்யும் வரை எல்லா புராதன நகரங்களுக்கும் கட்டிட அனுமதி கோரும் விண்ணப்பங்கள் குறிப்புடன் அரசின் ஒப்புதலுக்கு அனுப்புமாறும் நகர் ஊரமைப்பு இயக்குநர் கேட்டுக்கொள்ளப்பட்டார்.

2. மேற்படி ஆணைகளின்படி புராதன நகரங்களில் கட்டக் கூடிய கட்டிடங்களுக்கான அனுமதியை அரசிடம் பெற வேண்டும் என்பதில் நடைமுறையில் ஏற்படுகிற பல சிக்கல்களையும்

காலதாமதங்களையும் பொது மக்களுக்கு ஏற்படுகிற பிரச்சிணைகளையும் தவிற்கும் பொருட்டு மேற்படி அரசாணைகள் ரத்து செய்வது பற்றி அரசு பரிசீலனை செய்தது.

3. பரிசீலனைக்குப் பின் மேலே பத்தி 1 இல் கூறப்பட்டுள்ள அரசாணைகளை அரசு ரத்து செய்கிறது. மேலும் அரசாணையில் கண்டுள்ள 38 புரதான ந்கரங்களிலும், புராதன கோயில் சுற்றுச் சுவர்களிலிருந்து 1 கிலோ மீட்டர் சுற்றளவிற்குள் கட்டப்படும் கட்டிடங்கள் (தரைதளம் மற்றும் முதல் தளம்) 9 மீட்டர் உயரத்திற்க மிகாமல் கட்டப்பட வேண்டும் எனவும் இந்த கட்டுப்பாட்டின் அடிப்படையில் சம்பந்தப்பட்ட உள்ளாட்சி நிறுவனங்கள் கட்டிடங்களுக்கான அனுமதியை வழங்கலாம் எனவும் அரசு ஆணை பிறப்பிக்கப்படுகிறது.

(ஆளுர் ஆணைப்படி)

எஸ்.மாலதி,
அரசு செயலர்.

இணைப்பு

அரசாணை (நிலை) எண் 163 நகராட்சிகள் நிர்வாகம் மற்றும் குடிநீர் வழங்கல் துறை நாள்.30,01.1997.

1	காஞ்சிபுரம்	2	சிதம்பரம்
3	இராமேஸ்வரம்	4	ஸ்ரீரங்கம்
5	திருவல்லிப்புத்தூர்	6	மாமல்லபுரம்
7	தஞ்சாவூர்	8	கும்பகோணம்
9	கங்கைகொண்ட சோழபுரம்	10	பூம்புகார்
11	மதுரை	12	பழனி
13	திருச்செந்தூர்	14	திருத்தணி
15	கன்னியாகுமரி	16	திருவண்ணாமலை
17	செஞ்சி	18	செட்டிநாடு
19	வாலிநோக்கம்	20	தரங்கம்பாடி
21	நாகர்	22	வேளாங்கன்னி
23	குத்தாலம்	24	ஸ்ரீபெரம்பத்தூர்
25	திருநெல்வேலி	26	திருச்செங்கோடு
27	காரைக்குடி	28	பேரூர்
29	முவானி	30	பிச்சாவரம்
31	மருதூர்	32	குறிஞ்சிபாடி
33	திருமயம்	34	சித்தன்னவாசல்
35	ஆவடையார்கோவில்	36	பத்மநாபபுரம்
37	குளச்சல்	38	மரக்கானம்

எஸ்.மாலதி,
அரசு செயலர்.

Copy of G.O.Ms.No.565, Rural Development and Local Administration, dated 13th March, 1962.

RULES – Madras Public Health Act – Cottage Industries – Restrictions Limitations and conditions – Rules – Confirmed.

READ:

G.O.Ms.No.1951, L.A. dt.10-12-60.
From M/s.Balaji Brothers, dt.10-12-60.
From Sri.P.G.Krishnaswamy dt.2-1-61.
From the Madras State Gamshor Tablets Manufacturers Assn, Madurai, dt.6-1-61.
From the North Madras Dhall Manufactureers' Assn. dt.1-4-61.
From the Ananda Match works, Gudiyatham, dt.2-12-60 and 1-4-61.
From the South India Mercantile Corporation,Gudiyatham, dt.7-12-60
From the Vellore Match works, Vellore dt.7-5-61

From the Famous Match Company, Gudiyatham dt.6-5-61
From the Commissioner, Bodinayakanur Municipality, L.Dis.1096/61, dt.22-5-61.
From the Commissioner, Tindivanam Municipality, L.Dis.No.809/61, dt.4-6-61.
From the Secretary, Rasipuram Taluk Concerges workers' Assn., dt.1-8-61
From the Commissioner, Madurai Municipality, No.10130/59, dt.14-6-61
From the Commissioner, Salem Municipality, F3.1410/61.
From the Commissioner, Corporation of Madras, Lr.HDC.149/188/61.dt.9-2-61.
From Sri.W.G.Saravanan, petition dt.30-1-61.
From the Commissioner, Sivakasi Municipality, L.Dis.1151/61, dt.8-3-61.
From the Commissioner, Chidambaram Municipality, L.Dis.758/61 dt.8-3-61.
From the Director of public Health, Madras, R.8044/8/H2/61, dt.3-5-61.
From Sri. M.S.A.Jayaraman, Chairman, Municipal Council, Rasipuram, dt.14-6-61.
From the Joint Director of Town Planning, Rc.438/61 dt.18-8-61 (Addressed to the Director of Public Health, Madras).
From the Director of Public Health, Madras R.Dis.No.130/Hyg/61, dt.3-10-61.
From the Director of Public Health, Madras, R.115065/1-M2/61, dt.7-10-61.
From the Director of Public Health, K.Dis.No.17398/H2/61, dt.14-2-62. -----

ORDER:

In G.O.Ms.No.1951, L.A. dt.10th December 1960 the Government ordered the publication in the Fort St.George Gazette of the draft Madras Cottage Industries construction and establishment (Restrictions Limitation and conditions) Rules under the provise the clause (a) of section 92 of the Madras public Health Act, 1930 (Madras Act III ;of 1939) The Government have carefully considered the suggestions received. The draft rules as amplified with reference to the suggestions received are hereby confirmed. The appended notification will be published in the Fort St. George Gazette.

/By order of the Governor/

(SD) J.DEVA ANUGRAHAM
DEPUTY SECRETARY TO GOVERNMENT.

/True copy/

APPENDIX

NOTIFICATION

In exercise of the powers conferred by sub-section (10) of Section 128 read with the provise to clause (a) of Section 92 of the Madras Public Health Act, 1939 (Madras Act III of 1939), the Governor of Madras hereby makes the following rules, the same having been previously published; as required by sub-section (1) of section 130 of the said Act.

RULES

1. SHORT TITLE: These rules may be called the Madras Cottage Industries Construction and Establishment (Restrictions, Limitations and Conditions) Rules 1960.

2. DEFINITIONS: in these rules unless the contact otherwise required:-

(1) 'Act' Means the Madras Public Health Act, 1939 (Madras Act III of 1939).

(2) 'Cottage Industry' means such cottage industry as the Government may, from time to time, by notification under the provise to clause (a) of Section 92, specify:

(3) "Dwelling" means a dwelling house and includes a hut used or adopted to be used, wholly or principally for human habitation or in connection therewith.

(4) 'Electrical Installation" means any machinery or manufacturing plants driven by electrical power not exceeding three horse-power in the aggregate:

(5) ‘Notified Area’ means any locality, division, ward, street or portion of a street in the local area of an urban local authority notified in the prescribed manner by such local authority as being reserved for residential purpose under section 89:

(6) ‘Schedule’ means a schedule appended to these rules:

(7) ‘Section’ means a section of the Act:

(8) ‘Site’ means the land on which a dwelling stands and includes open yards and open spaces appurtenant to, or occupied and used in conjunction with, a dwelling.

3. GENERAL: The restrictions, limitations and conditions subject to which the local authority may permit the construction or establishment of any new factory, workshop or work place for the purpose of carrying on any cottage industry shall be those specified in the following rules.

4. EMPLOYMENT OF POWER OTHER THAN ELECTRIC POWER: No such instruction or establishment as is referred to in rule 3 shall be permitted in any dwelling or site in a notified area, if any installation other than electric installation is to be employed in any such construction or establishment.

5. PROHIBITION OR ELECTRIC INSTALLATION IN HUTS: No Electric installation shall be permitted in a site of the dwelling thereon is a hut.

6. SETTING A PART OF A ROOM FOR ELECTRIC INSTALLATION: No electric installation shall be permitted in a dwelling or in a site on which a dwelling is situate, unless the electric installation installed in a room or enclosure exclusively set apart for such installation and such installation conforms to these rules.

7. ROOM OR ENCLOSURE CONTAINING THE ELECTRIC INSTALLATION TO SATISFY CERTAIN CONDITIONS: A room or enclosure in which the electric installation is installed shall comply with the following requirements namely:-

a) In respect of any installation for the industry referred to in schedule A, the room or enclosure shall be structurally detached by not loss than five feet from any other dwelling.

b) In respect of any installation for the industry referred to in schedule A or Schedule B, the room of the enclosure if attached to dwelling shall not be directly nesessible from any part of such dwelling.

c) No part of the room or enclosure shall be used for residential purpose.

d) The room or enclosure shall have a minimum floor area of eighty square feet and a width of not less than eight feet. The height of all main walls shall be not be less than nine feet.

e) Walls of the room or enclosure shall be of brick or rubble masonry built in chunam or cement mortar of such non-inflammable materials as may be approved by the Executive.

f) Roofing shall be of concrete or such hard material as may be approved by the executive authority.

g) Roofing shall not be thatched or erected with mud or grass or leaves.

h) The room or enclosure shall have windows, ventilators or roof ventilators opening directly to fresh air. The total area of such windows, ventilators of roof ventilators shall not be less than one-fifth of the floor area of the room or enclosures.

i) There shall be atleast one door may which shall open into a vacant space or open verandah and the site of such door way shall not be less than three and a half feet in width and six feet in height.

j) The basement shall not be less than one feet above the adjacent ground level.

k) In respect of any installation of the industry referred to in schedule A, where any heating process or use of fire is involved the room or enclosure shall have such chimneys or smoke scares as are in the opinion of the health officer adequate.

Provided that than Director of public Health any for persons to be recorded in writing, exempt any room or enclosure from the provisions of clauses (d), (h) and (i) subject to such conditions as he may think fit.

8. PERMISSIBLE NUMBER OF PERSONS TO BE EMPLOYED IN A ROOM OR ENCLOSURE: The number of persons who may be required or allowed to work at any one time in a room or enclosure shall not exceed four.

9. SPECIAL PROVISIONS REGARDING DHALL MILLING: The number of handgrinders that may be worked in a dhall mill at any one time of such dhall mill is situated in a dwelling shall not exceed four and the aggregate number of employees attending on each such grinder shall exceed not exceed four. The dhall mill shall be worked subject to such restrictions, limitations and conditions as may be imposed by the Health Officer, for abatement of nuisance, if any, due to dust arising out of the process of decorticating dhall.

10. HOURS OF WORKING: No machinery or manufacturing plant shall be worked or operated between the hours of 6 P.M. and 6.30 A.M.

11. PRIOR APPROVAL OF AN OFFICER OF THE HEALTH DEPARTMENT TO BE OBTAINED: No such construction or establishment as is referred to in rule 3 shall be permitted.

In any municipal area, except with the prior approval of the Municipal Health Officer or in the absence of the Municipal Health Officer, of the District Health Officer; and
In other areas except with the prior approval of the District health Officer.

12. PRECAUTIONS AGAINST FIRE: The permission granted by the local authority shall include such conditions as the executive authority may specify in this behalf in order to guard against the outbreak of any fire in the place concerned.

13. INSPECTION – The executive authority or any officer authorized by the executive authority in this behalf enter at all reasonable times into any place or premises in which a such construction or establishment as is referred to in rule 3 has been permitted and inspect the same.

14. CLEANLINESS: (1) Rubbish, filth or debris shall not be accumulated or kept in any part of the dwelling for more than twenty four hours and shall be disposed off in the matter approved by the Health officer. All filth and other decomposing matter shall be kept in covered receptacles.

2) All drains carrying waste or sullage water or sewage shall be constructed or masonry or other impermeable material and shall be regularly flushed at least twice daily and such drain shall be connected to recognized drainage line, if any.

3) The dwelling shall be maintained is a manitary and clean condition. The floors shall be swept or other wise cleaned at least once daily and the cellings shall be dusted at least each a month.

4) There shall be sufficient latrine and urinal accommodations such places in the dwelling and such number and design as the Health Officer may direct. If any existing latrine or urinal in the dwelling is round to be injurious to the industry, the Health Officer shall have the power to direct the renewal of such latrine or urinal.

5) Latrines and urinals shall be properly maintained and pollution by exrete of urine or the surface of the ground the vicinity of the latrine or urinal shall be prevented. Suitable arrangement shall be made for the regular cleaning a covering of the latrines and urinals to the satisfaction of the Health Officer.

6) The area around the place where drinking water is distributed to the workers shall be kept clean and properly drained.

/TRUE COPY/

SCHEDULE – A

(See clauses (1) (b) and (k) of rule (7)

1. Industry relating to the production of backery, biscuits and cakes
2. Manufacturing of candle sticks
3. Manufacturing clips.
4. Coffee relating and grinding.
5. Industry relating to the production of confectionary sweets
6. Decorticating dhall by hand grinding.
7. Enamelling
8. Manufacturing of fountain pens
9. Industry relating to jaggery, sugar, palmyrah, coconut.
10. Industry relating to making paper, pulp, paper cutting, paaper fares.
11. Industry relating to manufacturing or ornaments and jewellery (bangles).
12. Soap making
13. Manufacturing Toys.
14. Cutting and polishing of optical lenses in air-conditioned rooms.

(G.O.Ms.No.2770 dated 14-12-73)

SCHEDULE – A

(See clauses (b) of rule (7)

1. Making of agarbathi.
2. Industry relating to also fibro extraction-palmyrah, coconut fibres.
3. Appalam manufactures.
4. Readymade clothing, sarees, dhotis.
5. Arecanut cutting.
6. Making artificial flowers
7. Basin manufactures
8. Bee keeping
9. Lanco cakes
10. Blanket weaving
11. Block engraving for cloth printing
12. Braiding oard
13. Bruch manufacure
14. Button making, brasstires
15. Calico printing
16. Cane furniture also cane and baslert wars, matting.
17. Cangais shoes

18. Card Boards, and Card Board boxes
19. Cement wars works
20. Clay modeling paper match works
21. Making of coir and coir rope
22. cryons manufacture
23. Drating of fruits and vegetables, drain fruits and dried vegetables.
24. Embroiding knitting, coconut and needlo work.
25. Engraving of metals
26. Manufacturing of fibre and fibre products.
27. Industry relating to fruit canning
28. Hoisery manufacture (with hand and power).
29. Manufacture of icons
30. Manufacture of inks, pads (rubber stamps)
31. Manufacturing of Jam, Jellries and preserves.
32. Manufacturing of Koraimate, plates, biscuits hard.
33. Lapidany work
34. laundary and cleaning cloths
35. Leather goods
36. Match stick
37. Minor radio parts manufacture.
38. Musical instruments
39. Ornamental leather-crafts, money purses-hand bag.
40. Painting or planks and glass
41. Palonyrah fibre brush making
42. Palmyrah leaf fancy and utility articles, midribe manufacture.
43. Palmyrah rafters and stens furniture and etc. manufacture.
44. Performery essential oils and scents
45. Pithworks - manufacture of pith hat, garlands, flowers.
46. Industry relating to playing shuttle looms making
47. Printing and allied trade-book binding block making
48. Spinning-cotton and woolen charkas
49. Ribbon manufature
50. Sotring of articles in frigidaris
51. Syrups, aerated water and ice making
52. Tailoring
53. Twisting and therwing of silk and cotton yard
54. Tire intering and wincking of silk thread, cotton thread and artificial yards
55. Vermiclli manufacture
56. Weaving cotton, woolen, tusser, jute, mat silk
57. Was crafting on paper and cloth
58. Work classifying on paper and cloth
59. Wood turners industry
60. Manufacture of woolen
61. Rolling of beedies
62. Wiring harness for motor vehicles under G.O.No.1484/29 JULY 1968
63. Dough making (explanation G.O.Ms.No.1191 dated 15 May 1971 explanation the trade 1 dough making includes grinding of food articles like wet rice black grass and the like).
64. Repair and servicing of domestic electrical pump sets
65. Ruby cutting and polishing G.O.Ms.No.1265 dated 28th June 1973
66. Manufacture of Deal wood boxes G.O.Ms.No.2152 dated 29-9-73.
67. Tablet making of pharmacecal drugs G.O.Ms.No.2744 dated, 10-12-73
68. Ganies driven by power and those driver by bullocks G.O.Ms.No.1237 RD&LA dated 20-7-1977.

/True Copy/

ANNEXURE

Reclassification of Land use changes as per Government Order in Tirunelveli Master Plan

Sl. No.	Location	Use of Zone as per G.O		G.O.No. & Date	Remarks
		From	To		
1	Palayamkottai Town Ward-3, Block-254 T.S.No.59part.	Educational	Public and Semipublic	G.O.Ms.No:111 H&UD Department IV-1 Date 13.3.97.	
2	MelaThiruvengadanathapuram S.No.117pt(4B, 5,6) and 123/2	Agricultural use	General Industrial	G.O.Ms.No:59 H&UD Date 17.3.98.	
3	Kandiyanperi village S.No.804	Agricultural use	Educational use	G.O.Ms.No:365 H&UD Department IV-1 Date 26.8.99.	
4	Kulavanigarpuram village S.No.511/2 and 512/1 (Slam clearance Board)	Public and Semipublic	Residential use	G.O.Ms.No:102 H&UD Date 31.3.98.	
5	Panayankulam village S.No.58/1 and 72, 73	Mixed Residential use	General Industrial	G.O.Ms.No:525 H&UD 29.12.2000	
6	Pazhavoor village S.No.313/2,3,3,6, 316/1, 317, 318/2, 319/2, 320/2, 321/1B,3	General Industrial	Mixed Residential use	G.O.Ms.No:168 H&UD Department Date 17.4.2000	
7	Palayamchettikulam S.No.134/2,3, 142/1,2	General Industrial	Mixed Residential use	G.O.Ms.No:254 H&UD Department Date 21.6.2000	
8	Narasinganallur village i) S.No.84,85,95,96,97,98(File No.988/04) ii) 110/111	Agricultural use Industrial use	Residential zone Residential use	G.O.Ms.No:30 H&UD Department Date 23.01.01	
9	Talaiyuthu village S.No.356/1	Agricultural use	Primary Residential	G.O.Ms.No:167 H&UD Department Date 26.06.02.	
10	Chatrampudukulam S.No.595/5, 593pt	Mixed Residential use	Controlled Industrial	G.O.Ms.No:91 H&UD Department Date 22.05.03	
11	Thiruppanikarisalkulam S.No.113/1B	Primary Residential use	Controlled Industrial	G.O.Ms.No:391 H&UD Department IV Date 28.11.03	

12	Karuvelankulam village S.No11/1A, 1B, 1C, 1D, 2A, 2B, (File No.1523/2001)	Agricultural use	Residential use	G.O.Ms.No:23 H&UD Department Date 23.01.04	
13	Kondanagaram village S.No.440/1,2A,2B,2C, 452/1A, 1B, 2, 453/1A, 455/1 (File No.680/01)	Mixed Residential use	Controlled Industrial	G.O.Ms.No:126 H&UD Department Date 11.04.05.	
14	Melapalayam Ward Ward No.5, Block No.20 S.No.2279/1, 2282/1,2 1.78Ac(File No.351/04)	Agricultural use	Residential use	G.O.Ms.No:198 H&UD Department Date 8.08.06.	

ANNEXURE-1

Notified Parks, Play fields and Open spaces

PALAYAMKOTTAI MUNICIPALITY

Name of the park & Play field	Location ward/Division & T.S.No.	Extent in Acre	Ownership	Existing usage and condition	Accessibility	Suitability	Upkeep & Maintenance	Pla
SAROJINI PARK	Ward No.III Block No.20 T.S.No.1665/3	3.20	Palayamkottai Municipal council	Recreation and Air garden, Small plants (Tilled roof shed 200sft)	Centrally situated and easily accessible	Healthy & Sanitary surroundings for the purpose.	Rs.2000	
MANAKAVALAM PILLAI MUNICIPAL PARK	Ward No.3 Block No.3 T.S.No.247	0.36	"	Recreation and Air garden, (A terraced buildg 720sft for reading)	"	"	Rs.1000	
SILVER JUBILEE PARK	Ward No.3 Block No.20 T.S.No.481/1p	0.10	"	Recreation and Air garden, (A terraced buildg 38 sft for reading)	"	"	Rs.500	
MUNICIPAL OFFICE PARK	Ward No.3 Block No.12 T.S.No.1156/2 p	0.20	"	Laid out as a garden, small trees crottons & flower plants(Terraced room 81sft)	"	"	Rs.500	
PERUMALPURAM PARK	R.S.No.456 & 457 parts of Kulavanikarpuram village.	0.38	"	Laid out as a garden, small trees crottons & flower plants(Terraced room 219sft for reading room)	"	"	Rs.500	
MAHARAJA NAGAR COLONY PARK	Vijayaragava Mudaliyar chatram village Inam Adangal Dry Field No.74-83Ap	1.05	"	To be developed	"	"	Rs.500	
D.C. PLAY FIELD	Ward No.III Block No.20 T.S.No.1665/3	4.54	"	Recreation and Play field (Terraced	"	"	Rs.1000	

				pavilion & six masonry galleries measuring 400 & 8800 sft resp)			
PERUMAL PURAM MUNICIPAL SCHOOL PLAY FIELD	Ward No.3 Block No.13 T.S.No.1189	0.50	-	Play field, perumalpuram Municpal school	-	-	Rs.200
MAHARAJA NAGAR COLONY PLAY FIELD	Un surveyed inam dry lands in Vijayaragava mudaliyar chatram village	0.50 0.50 0.27 1.27	-	To be developed	-	-	Rs.500
		-40cent deleted for construction of church. vide G.O.Ms.No.523 MA & WS dt.10.7.1986. (read with serial No.18,19)					
VADAKKUPET MUNICIPAL GIRLS SCHOOL PLAY FIELD	Ward No.1 Block No.18 T.S.No.1701/2	0.13	-	Play field Vadakkupet mpl. girls school	-	-	Rs.500
	(*** Deleted in G.O.Ms.No.1, Education, dt.2.1.67)						
ST.XAVIERS COLLEGE HIGH SCHOOL PLAY GROUND	Ward No.1 Block No.4 T.S.No.299/2p, 297p, 300p, 365p & 304p	43.21	Correspondent St.Xaviers college Palayamkottai	Play fields St.Xaviers High school	-	-	Rs.2000
ST.XAVIERS COLLEGE PLAY GROUND	Ward No.3 Block No.3 T.S.No.254/3	37.17	Correspondent St.Xaviers college Palayamkottai	Play fields St.Xaviers college	-	-	Rs.2000
ST.JOHNS COLLEGE PLAY GROUND	Ward No.3 Block No.4 T.S.No.264p	1.74	Correspondent St.Jhons high School, Palayamkottai	Play fields St.Jhons high School, Palayamkottai	-	-	Rs.1500
ST.JOHNS COLLEGE PLAY GROUND	Un surveyed lands in inam Palayamchettikulam village (Adjoining to Tiruchendur road)	5.21	Correspondent St.Jhons college Palayamkottai	Play fields St.Jhons college Palayamkottai	-	-	Rs.500
CATHEDRAL HIGH SCHOOL PLAY GROUND	Ward No.1 Block No.22 T.S.No.1921p	0.52	Correspondent Cathedral high School, Palayamkottai	Play fields Cathedral high School, Palayamkottai	-	-	Rs.1000
ST.IGNATIUS CONV. HIGH SCHO	Ward No.1 Block No.9 T.S.No.1077	1.28	Correspondent St.Ignatious Convent high School, Palayamkottai	Play fields St.Ignatious Convent	-	-	Rs.1000

LAY
ROUND

amil Nadu Parks, Play fields and Open spaces (Preservation and regulation) act 1959. Palayamkottai Municipality. Sorojini park in .1665/3 in Ward No.III; Block No.20 Preservation of a portion for locating the All India Radio station of Tirunelveli-Draft variation to of Parks and Play fields Under section 5 orders issued.(G.O.Ms.No.98, dt. 16-2-85)

SOROJINI PARK	Ward No.III Block No.20 T.S.No.1665/3 Extent of 1 acre 42914sft from out of Total area of 3.20 acres in T.S.No.1665/3 (Newly sub divided T.S.No.1665/6 & 1665/7)	

MAHARAJA NAGAR PLAY FIELD	T.S.No.321/2	0.04	Palayamkottai Municipal Council	Play field

Deletion of construction of a church: Act-Tamil Nadu Parks, Play fields and Open spaces (P&R) Act 1959 Palayamkottai Municipality. Deletion of 40 cents in Maharaja Nagar Play field in T.S.No.321/2 for construction of a church draft variation confirmed orders issued.

Municipal Administration & Water supply dept.G.O.Ms.No.523 Dt.10.7.86
file No.2826/86 & 5696/86 TKR 4

MAHARAJA NAGAR COLONY PLAY FIELD	0.10 0.50 0.27	(G.O.Ms.No.523 M.A. & W.S.D. dt.10.7.86 D.dis No.5696/86 TKR 4)

In the said notification in the schedule under the heading "Play fields" for the entry in column (3) against the entry "Maharajanagar colony Play fields" in column (1) the following entry shall be substituted namely. The above variation is published in T.N.G.Gazette dt 30.7.86 vide part II section 2 page 567 as follows File No.498/86 TKR 3.

PONMANI NAGAR OPEN SPACE	R.S.No.210/2 V.R.M. Chatram	1493.50 sqm	Palayamkottai Municipal council	Open space as per approved layout No.L.P/R(TK) No.52/85	Centrally situated & easily accessible	Healthy & sanitary surroundings for the purpose	Rs.2000	To be notified under Park & Play field
S.N.V.NAGAR OPEN SPACE	R.S.No.231/2p	7000sft	"	Open space for S.N.V.Nagar as per appd.layout No.L.P/R(TK) No.9/80	"	"	Rs.1000	

As per Palayamkottai Municipality commissioners letter 2817/87 F1 dt.8-5-87 cited the above variations and column 4 & 9 of 6,7 and 8 have been entered and corrected resp in this and submitted for approval (Ref.C.No.2397/87 TKR 3 page 2)

PALAYAMKOTTAI MUNICIPALITY	VARIATION: Variation in the list of parks and play fields in the area with in jurisdiction of Palayamkottai MPl. council G.O.Ms.No.539 Mpl. Administration and Water supply dt 4-7-87.

In the said notification in the schedule under the heading "Parks and Play fields" in the areas with in the jurisdiction of the Palayamkottai Mpl. council for the figures "3.20" in column (3) against the entry Sarojini park in column (1) the figures 1.21 shall be substituted

The variation notified in T.N.Gazette No.27 dt.15.7.87
Part II section 2 page No.514

23 PARK KA MU PLA	Ward No.1 Block No.18 T.S.No.1701/2	0.13	Palayamkottai Municipality	

Ref.No.2496/87 TKR 4 page 7 Preservation proposals submitted vide 2496/87 TKR 4 dat.18-12-87

TIRUNELVELI MUNICIPALITY

f Parks, Play fields and Open spaces notified in G.O.Ms.No.774 K.A. dt 26-3-64 D.Dis 3318/77 TKR

of the Play	Location ward/Division & T.S.No.	Extent in Acre	Ownership	Existing usage and condition	Accessibility	Suitability	Upkeep & Maintenance	Plans
K IN ONT OF NICIPAL FICE	Ward No.10 Block No.20 T.S.No.1447-1A	35625 sft	Municipal Park, Municipal G.R. Land	For the purpose of recreation (park) Radio room 1.extent 36sft Motor room-36sft	Situated in the centre of the town and easily accessible	Healthy & Sanitary surrounding and suitable for the purpose.	Rs.1600	Plan enclosed
K IN NICIPAL NTRAL S ND, UNELVE CTION	Ward No.1 Block No.7 T.S.No.5892	7260sft	"	Radio room 1968sft. Circular motor room 6'dia for the purpose	"	"	Rs.800	"

MELAPALAYAM MUNICIPALITY

Parks, Play fields and Open spaces notified in G.O.Ms.No.60 MA & WS Dept. dt 25-2-94

of the Play	Location ward/Division & T.S.No.	Extent in Acre	Ownership	Existing usage and condition	Accessibility	Suitability	Upkeep & Maintenance	Plans
arajar	Ward No.5 Block No.24 T.S.No.2543/4 p.	445 sft	Municipal council Melapalayam	Park	Rajaji Road easily accessible	Healthy & Sanitary surrounding for the purpose.	-	-
ut	Melapalayam village R.S.No.20/1 part & 20/3pt.	320sq.m	-do- (Through gift deed No.930/25)	"	Nanauneri road easily accessible	-do-	-	-
out 2517/)	Kulavanigarpuram village R.S.No.989/1A 3 pt.& 990/1Apt	320sq.m	-do- (Through gift deed No.1863/93)	"	Bye-pass road easily accessible	-do-	-	-

VOLUME – II

TIRUNELVELI MASTER PLAN

TIRUNELVELI CORPORATION AREA

LAND USE SCHEDULE

I. TIRUNELVELI TOWN

II. PALAYAMKOTTAI TOWN

III. MELAPALAYAM TOWN

IV. VILLAGES INCLUDED IN CORPORATION AREA

TIRUNELVELI LOCAL PLANNING AREA

TIRUNELVELI CORPORATION

TIRUNELVELI TOWN

Sl. No.	Name of ward/Village	Pages From
1	Ward 1 (Block 1 to 13)	129 to 133
2	Ward 2 (Block 1 to 10)	134 to 137
3	Ward 3 (Block 1 to 18)	137 to 143
4	Ward 4 (Block 1 to 8)	144 to 146
5	Ward 5 (Block 1 to 10)	146 to 149
6	Ward 6 (Block 1 to 22)	150 to 157
7	Ward 7 (Block 1 to 12)	158 to 163
8	Ward 8 (Block 1 to 21)	163 to 170
9	Ward 9 (Block 1 to 22)	171 to 178
10	Ward 10 (Block 1 to 23)	179 to 186
11	Ward 11 (Block 1 to 22)	186 to 193

TIRUNELVELI LOCAL PLANNING AREA

TIRUNELVELI CORPORATION

PALAYAMKOTTAI TOWN

Sl. No.	Name of ward/Village	Pages From
1	Ward 1 (Block 1 to 28)	196 to 205
2	Ward 2 (Block 1 to 16)	206 to 211
3	Ward 3 (Block 1 to 25)	212 to 221
4	Ward 6 (Block 1 to 18)	222 to 228
5	Ward A (Block 1 to 5)	228 to 230

TIRUNELVELI LOCAL PLANNING AREA

TIRUNELVELI CORPORATION

MELAPALAYAM TOWN

Sl. No.	Name of ward/Village	Pages From
1	Ward 4 (Block 1 to 48)	231 to 247
2	Ward 5 (Block 1 to 26)	248 to 256

LAND USE SCHEDULE FOR CORPORATION AREA VILLAGES AS PER 10(1)

CONTENTS

Sl.No	Village No.	Name of the Village	Page No
1	14	Thenkalam	In Volume III
2	20	Thalaiyuthu	In Volume III
3	21	Ramaiyanpatti	In Volume III
4	22	Abishekapatti	In Volume III
5	23	Vadugampatti	In Volume III
6	32	Palavoor	In Volume III
7	33	Kondanagaram	In Volume III
8	34	Suthamalli (pt)	In Volume III
9	35	Karungadu	In Volume III
10	36	Narasinganallur (pt)	259
11	37	Mela Tiruvenkadanahapuram	In Volume III
12	38	Pettai (pt)	259
13	39	Kandiaperi (pt)	260
14	41	Kela Tiruvenkadanahapuram	In Volume III
15	42	Vilagam	261
16	43	Kunnathur	In Volume III
17	44	Karuppandurai	261
18	45	Thenpathu	In Volume III
19	46	Tirunelveli (pt)	261
20	50	Manimoorthiswaram	262
21	51	Senthimangalam	262
22	53	Alaganeri	263
23	57	Rajavallipuram	In Volume III
24	58	Palamadai	In Volume III
25	59	Kattampuli	In Volume III
26	64	Tharuvai	In Volume III
27	65	Munnirpallam	In Volume III
28	67	Melanatham	263
29	70	Palayamkottai (pt)	264
30	71	Vellakovil	264
31	72	Thimmarajapuram	265
32	73	Thiruvannathapuram	266
33	74	Kelanatham	In Volume III
34	75	Manapadaiveedu	In Volume III
35	76	Melapattam	In Volume III
36	86	Ariyakulam	In Volume III
37	87	Melaputhaneri	In Volume III
38	88	Paraikulam	In Volume III
39	89	Nochikulam	In Volume III
40	90	Parpakulam	In Volume III
41	91	Panayankulam	266
42	92	Rajagopalapuram	267
43	93	Krishnapuram	In Volume III
44	94	Kokkattikulam	267
45	95	Venkalaneer Samuthiram	268
46	99	Konganthanparai	In Volume III
47	102	Sivanthipatti	In Volume III
48	103	Muthur	In Volume III
49	106	Sethurayanputhur	In Volume III
50	108	Megamudaiyarkulam	In Volume III

51	110	Samugarangaiyankattai	268
52	111	Thulukkarkulam	In Volume III
53	113	Karuvelankulam	268
54	114	Reddiyarpatti	In Volume III
55	122	Vettuvankulam (Vellalankulam)	In Volume III
56	126	Sivanadiyarkulam	269
57	128	Tuvarasi	In Volume III
58	129	Thiruppanikarisalkulam	In Volume III
59	131	Vagaikulam	269
60	132	Ramalinganeri	In Volume III
61	138	Uthamapandiyankulam	In Volume III
62	139	Palayamchettikulam (pt)	In Volume III
63	140	V.M. Chathiram	269
64	141	Nadukkamudaiyarkulam	270
65	144	Araikulam	In Volume III
Note: The Following Villages were not notified in 10 (1) G.O. as included in existing concerned Municipality.			
66	40	Chattrampudukulam	270
67	48	Sindupoondurai	271
68	49	Thatchanallur	272
69	52	Pirayankulam	272
70	66	Melapalayam	273
71	68	Keelaveeraragavapuram	273
72	69	Kulavanigarpuram	274
73	134	Karaiyiruppu	275
74		Pillaiyankattalai	276

LIST OF DETAILED DEVELOPMENT PLAN IN TIRUNELVELI LOCAL PLANNING AREA

Sl.No	D.D.PLAN NAME	COMPRISING SURVEY NUMBERS
1	Pettai Town Planning Scheme - 1	S.Nos. 632 to 643 of Pettai Village.
2	Pettai Town Planning Scheme - 2	S.Nos. 118A, 118B, 119 to 139, 140A, 498 to 501 of Narasinganallur Village
3	Suthamalli Town Planning Scheme - 1	S.Nos. 763 to 779 of Suthamalli Village
4	Suthamalli Town Planning Scheme - 2	S.Nos. 780 to 788, 791 to 802, 806 to 819, 826 to 834, 835A, 836A, 847A, 848A, 849A, 850A, 884, 885, 889, 890 of Suthamalli Village.
5	Suthamalli Town Planning Scheme - 3	S.Nos. 835B, 836B, 843 to 846, 847B, 848B, 849B, 850B, 851 to 870, 874, 875 of Suthamalli Village.
6	Palaya Pettai Town Planning Scheme	**Tirunelveli Ward** Ward-8, Block-12, T.S. No. 1962 to 1967 Ward-8, Block-13, T.S. No. 1968 to 2013, 2015 Ward-8, Block-14, T.S.No. 2017 to 2029 Ward-8, Block-21, T.S.No. 2400 to 2479
7	Narasinganallur Town Planning Scheme	Narasinganallur Village-142, 146, 147A, 148 to 169, 176 to 200, 503 to 512
8	Town Railway-Feeder Road Town Planning Scheme	**Tirunelveli Ward** Ward-5, Block-5, T.S.No. 579 to 583 Ward-5, Block-7, T.S.No. 692 to 735

		Ward-6, Block-2, T.S.No. 355 to 472, 475 to 496 Ward-6, Block-7, T.S.No. 1157 to 1176 Ward-6, Block-8, T.S.No. 1177 to 1230
9	Kuttakarai Town Planning Scheme	**Tirunelveli Ward** Ward-5, Block-3, T.S.No. 176 to 355 Ward-5, Block-4, T.S.No. 356 to 435 Ward-5, Block-8, T.S.No. 865 to 1044 Ward-5, Block-9, T.S.No. 1045 to 1296
10	Swamy Nellaiyappar High Road Town Planning Schme	**Tirunelveli Ward** Ward-4, Block-1, T.S.No. 96 to 294 Ward-4, Block-4, T.S.No. 6756 to 905 Ward-5, Block-1, T.S.No. 1 to 49, 1620 Ward-5, Block-2, T.S.No. 50 to 174, 1621 to 1624 Ward-5, Block-5, T.S.No. 585 to 599 Ward-10, Block-3, T.S.No. 281, 282 Ward-10, Block-17, T.S.No. 1341 to 1355 Ward-10, Block-18, T.S.No. 1356 to 1406 Ward-10, Block-19, T.S.No. 1407 to 1441 Ward-10, Block-20, T.S.No. 1442 to 1456 Ward-10, Block-21, T.S.No. 1457 to 1466 Ward-10, Block-22, T.S.No. 1467 to 1521, 1598 to 1608 & 1610 to 1619 Ward-10, Block-23, T.S.No. 1620 to 1709
11	Perumalpuram Town Planning Scheme - 1	S.Nos. 448/1pt, 449/3pt, 450/2pt, 489 to 525, 526pt, 528pt., 529pt, 531 of Kulavanigarpuram Village.
12	Perumalpuram Town Planning Scheme - 2	S.Nos. 404A, 405, 406, 407A, 408A, 412A, 413 to 420, 421, 423A, 424 to 426, 428A, 429, 430, 431A, 438A, 439 to 447, 448pt., 453pt., 454pt., 456pt., 457pt., 526pt., 527, 528pt, 529pt., 530pt., 536pt., 537 to 541, 542pt., 543pt., 548pt., 549 to 551 of Kulavanigarpuram Village.
13	Perumalpuram Town Planning Scheme - 3	S.Nos. 395A, 396A, 397A, 398A, 399, 400A, 552 to 559, 563 to 578 of Kulavanigarpuram Village.
14	Perumalpuram Town Planning Scheme - 4	S.Nos. 562, 579 to 581, 1015 to 1069, 1076 of Kulavanigarpuram Village.
15	Perumalpuram Town Planning Scheme - 5	S.Nos. 530pt., 532 to 534, 535pt., 536pt., 542pt., 543pt., 544 to 547, 548pt., 560, 561, 582 to 590, 598 to 648 of Kulavanigarpuram Village.
16	Perumalpuram Town Planning Scheme - 6	S.Nos. 870 to 885, 888 to 903, 905 to 942 of Kulavanigarpuram Village.
17	Perumalpuram Town Planning Scheme - 7	S.Nos. 800 to 869, 943 to 947 of Kulavanigarpuram Village
18	Perumalpuram Town Planning Scheme - 8	S.Nos. 759 to 762, 769 to 799 of Kulavanigarpuram Village.
19	Perumalpuram Town Planning Scheme - 9	S.Nos. 707 to 758, 763 to 768, 886, 887, 904 of Kulavanigarpuram Village.
20	Perumalpuram Town Planning Scheme - 10	S.Nos. 591 to 597, 649 to 706 of Kulavanigarpuram Village.
21	Perumalpuram Town Planning Scheme - 11	S.Nos. 1070 to 1075, 1077 to 1097 of Kulavanigarpuram Village
22	Highground Area Town Planning Scheme-1	**Palayamkottai Ward** Ward-3, Block-22, T.S.No. 1701 Ward-3, Block-23, T.S.No. 1702pt., 1704pt.,

		1705, 1706 Ward-3, Block-24B, T.S.No. 1 to 96 Ward-A, Block-2, T.S.No. 1 to 95, 96pt., 99pt., 100 to 104, 105pt., 106pt., 107 to 113, 114pt., 115 to 133, 134pt., 135 to 147, 149pt., 150 to 157, 158pt., 159pt., 160pt., 161pt., 169pt., 170pt., 171pt., 172pt., 173pt., 201pt., Ward-A, Block-3, T.S.No. 1 to 150 Ward-A, Block-4, T.S.No. 1 to 126 Ward-A, Block-5, T.S.No. 1 to 86, 87pt., 96pt., 97 to 105, 106pt., 110pt., 111 to 116, 117pt., 118pt.
23	Ilanthakulam Area Town Planning Scheme	**Palayamkottai Ward** Ward-3, Block-20, T.S.No. 1604 to 1607, 1630pt., 1636, 1637 Ward-3, Block-23, T.S.No. 1708 to 1743 Ward-3, Block-24A, T.S.No. 1 to 78 **Melapalayam Ward** Ward-4, Block-1, T.S. No. 2 to 7 Ward-4, Block-5, T.S. No. 342 to 346
24	Vannarpettai-Palayamkottai Highroad Town Planning Scheme - 1	**Palayamkottai Ward** Ward-6, Block-7, T.S.No. 560, 561 Ward-6, Block-8, T.S.No. 654 to 670 Ward-6, Block-9, T.S.No. 671 to 697, 698pt., 699 to 742 Ward-6, Block-10, T.S.No. 743 to 754, 779, 780, 782 Ward-6, Block-16, T.S.No. 1 to 50, 52, 53
25	Vannarpettai-Palayamkottai Highroad Town Planning Scheme - 2	**Palayamkottai Ward** Ward-6, Block-9, T.S. No. 698pt., Ward-6, Block-16, T.S. No. 51, 54 to 125 Ward-6, Block-17, T.S. No. 1 to 72 Palayamkottai Village S.Nos. 45, 46, 73 to 75, 86 to 93, 846 to 849, 857 to 860, 862 to 864, 872 to 881, 894pt., 898, 900, 901, 903 to 906, 917, 918, 920 to 936.
26	Vannarpettai Bye-Pass Road D.D.P - 1	Palayamkottai Village S.Nos. 94 to 97, 103 to 196, 201, 915, 916.
27	Vannarpettai Bye-Pass Road D.D.P - 2	Palayamkottai Village S.Nos. 5, 6, 27 to 34, 39 to 44, 228, 229, 232 to 306, 791 to 843, 850 to 856, 865 to 871, 882 to 893, 894pt., 895 to 897, 889, 959.
28	Sindupoondurai D.D.P	Sindupoondurai Village – S.Nos. 16, 21, 29 to 44, 57 to 72, 81 to 101, 102A, 102B, 103, 104A, 104B, 105, 106, 199, 233.
29	Melapalayam D.D.P - 1	**Melapalayam Ward** Ward-4, Block-5, T.S. No. 357 to 372 Ward-4, Block-6, T.S. No. 373 to 473 Ward-4, Block-7, T.S. No. 523pt., 527 to 563. Ward-4, Block-32, T.S. No. 3107 to 3124, 3127 to 3142 Ward-4, Block-33, T.S. No. 3145 to 3185 Ward-4, Block-34, T.S. No. 3186 to 3223 Ward-4, Block-35, T.S. No. 3224 to 3283 Ward-4, Block-36, T.S. No. 3284 to 3344

		Ward-4, Block-37, T.S. No. 3345 to 3368 Ward-4, Block-38, T.S. No. 3369 to 3420
30	Melapalayam D.D.P - 2	Kulavanigarpuram Village - S.Nos. 475 to 481, 498 to 547
31	Melapalayam D.D.P - 3	Melapalayam Village - S.Nos. 9A, 9B, 10, 11, 20 to 24, 491pt., 492. Keelaveeraragavapuram Village S.Nos. 449 to 474, 482 to 488.
32	Melapalayam D.D.P - 4	Melapalayam Village - S.Nos. 1 to 8, 12 to 19, 61 to 63, 87, 489, 490, 491pt. Keelaveeraragavapuram Village - S.Nos. 489 to 497, 582 to 586, 629, 630.
33	Melapalayam D.D.P - 5	Melapalayam Village S.Nos. 55, 56, 64 to 86.
34	Melapalayam D.D.P - 6	Melapalayam Village S.Nos. 25 to 54, 57 to 60, 493 to 495.
35	Thatchanallur D.D.P - 1	Tirunelveli Village – S.Nos. 46 to 170
36	Thatchanallur D.D.P - 2	Tirunelveli Village – S.Nos. 171 to 261, 265 to 296, 299 to 312, 761.
37	Thatchanallur D.D.P - 3	S.Nos. 1 to 22, 23A, 23b, 24, 25, 26A, 26B, 27 to 37, 38A, 38B, 39 to 52, 53A, 53B, 54 to 83, 91, 92, 93A, 93B, 94 to 99, 100A, 100B, 318, 319, 320pt of Thatchanallur Village.
38	Thatchanallur D.D.P - 4	S.Nos. 101, 102A, 103 to 108, 109A, 114 to 119, 121, 122A, 122C, 139B, 140, 141A, 141B, 142 to 145, 150 to 153, 159 to 163, 164A, 165A, 213B, 214 to 218, 226 to 228, 246B, 247 to 254, 258, 259, 260A, 272B, 273 to 276, 278, 283, 284A, 325 of Thatchanallur Village.
39	Thatchanallur D.D.P - 5	S.Nos. 102B, 109B, 110 to 113, 122B, 123, 131, 136 to 138, 139A, 164B, 165B, 166 to 171, 173 to 212, 213A, 219A, 229 to 245, 246A, 260B, 261 to 270, 271A, 271B, 277 to 281, 284B, 285 to 309, 320pt., 321, 322, 323, 324 of Thatchanallur Village
40	Thatchanallur D.D.P - 6	S.Nos. 262, 263, 313, 315 to 320, 322 to 437 of Thatchanallur Village
41	Udaiyarpatti D.D.P	Manimoorthiswaram Village – S.Nos. 32, 33, 34, 37 to 41, 42A, 42B, 43A, 43B, 44, 45, 46, 47A, 47B, 48 to 56, 57A, 57B, 58 to 64, 65A, 65B, 66 to 82, 83A, 83B, 83C, 84A, 84B, 85, 86, 87A, 87B, 88 to 101, 102A, 102B, 103 to 107, 108A, 108B, 109 to 121, 122A, 122B, 123 to 133, 137 to 144.
42	Sivanadiyarkulam D.D.P	Sivanadiyarkulam Village – S.Nos. 1 to 10
43	Rajagopalapuram D.D.P - 1	Rajagopalapuram Village – S.Nos. 92A, 92B, 93A, 93B, 94A, 94B, 95, 96A, 96B, 97A, 97B, 98, 99A, 99B, 100 to 108, 115 to 118.
44	Rajagopalapuram D.D.P - 2	Rajagopalapuram Village – S.Nos. 1, 2, 3A, 3B, 4 to 14, 40 to 43, 52 to 72, 73A, 73B, 74A, 74B, 75 to 83, 84A, 84B, 85, 86A, 86B, 87A, 87B, 88 to 91, 109 to 114.
45	Rajagopalapuram D.D.P - 3	Rajagopalapuram Village – S.Nos. 15 to 39, 44 to 51.
46	Rahumath Nagar D.D.P.	Palayamkottai Village- S.Nos. 666 to 733, 734A, 734B, 735 to 747, 954, 955.

47	V.M. Chathiram D.D.P - 1	S.Nos. 1 to 9, 11 to 21 of V.M. Chathiram Village.
48	V.M. Chathiram D.D.P – 2	S.Nos. 22 to 30, 32 to 38 of V.M. Chathiram Village.
49	V.M. Chathiram D.D.P – 3	S.Nos. 31, 52 to 56 of V.M. Chathiram Village.
50	V.M. Chathiram D.D.P – 4	S.Nos. 57 to 61, 66 to 70, 101 to 103, 105, 111 of V.M. Chathiram Village.
51	V.M. Chathiram D.D.P – 5	S.Nos. 39 to 51, 62 to 65 of V.M. Chathiram Village.
52	V.M. Chathiram D.D.P – 6	S.Nos. 10, 165, 166, 170 to 179, 181 to 186 of V.M. Chathiram Village.
53	V.M. Chathiram D.D.P – 7	S.Nos. 187 to 196, 205, 206, 211 of V.M. Chathiram Village.
54	V.M. Chathiram D.D.P – 9	S.Nos. 125, 126, 130 to 151 of V.M. Chathiram Village.
55	V.M. Chathiram D.D.P – 12	S.Nos. 197 to 203, 326, 327, 340, 341, 358 of V.M. Chathiram Village.
56	V.M. Chathiram D.D.P – 14	S.Nos. 354 to 357, 359 to 379, 384 of V.M. Chathiram Village.
57	V.M. Chathiram D.D.P – 15	S.Nos. 380, 381, 382, 383, 385, 386 of V.M. Chathiram Village.

TABLE1.1

LIST OF TOWNS INCLUDED IN THE CORPORATION AREA OF TIRUNELVELI LOCAL PLANNING AREA.

TIRUNELVELI TOWN

WARD	BLOCK	COMPRISING T.S.Nos./R.S.No.
Ward No.1	Block No.1	T.S.Nos.1 to 331
	Block No.2	T.S.Nos.332 to560
	Block No.3	T.S.Nos.561to 635
	Block No.4	T.S.Nos.636 to 699
	Block No.5	T.S.Nos.700 to 961
	Block No.6	T.S.Nos.962 to 1210
	Block No.7	T.S.Nos.1211 to 1261
	Block No.8	T.S.Nos.1262 to 1426
	Block No.9	T.S.Nos.1427 to 1544
	Block No.10	T.S.Nos.1545 to 1641
	Block No.11	T.S.Nos.1642 to 1684
	Block No.12	T.S.Nos.1685 to 1713
	Block No.13	T.S.Nos.1714 to 1727
Ward No.2	Block No.1	T.S.Nos.1 to 109
	Block No.2	T.S.Nos.110 to 254
	Block No.3	T.S.Nos.255 to 405
	Block No.4	T.S.Nos.406 to 549
	Block No.5	T.S.Nos.550 to 699
	Block No.6	T.S.Nos.700 to 782
	Block No.7	T.S.Nos.783 to 855
	Block No.8	T.S.Nos.856 to 927
	Block No.9	T.S.Nos.928 to 937

	Block No.10	T.S.Nos.938 to 945
Ward No.3	Block No.1	T.S.Nos.1 to 31
	Block No.2	T.S.Nos.32 to 94
	Block No.3	T.S.Nos.95 to 183
	Block No.4	T.S.Nos.184 to 217
	Block No.5	T.S.Nos.218 to 242
	Block No.6	T.S.Nos.243 to 395
	Block No.7	T.S.Nos.396 to 436
	Block No.8	T.S.Nos.437 to 505
	Block No.9	T.S.Nos.506 to 623
	Block No.10	T.S.Nos.624 to 792
	Block No.11	T.S.Nos.793 to 923
	Block No.12	T.S.Nos.924 to 1181
	Block No.13	T.S.Nos.1182 to 1263
	Block No.14	T.S.Nos.1264 to 1485
	Block No.15	T.S.Nos.1486 to 1654
	Block No.16	T.S.Nos.1655 to 1744
	Block No.17	T.S.Nos.1745 to 1766
	Block No.18	T.S.Nos.1767 to 1861
Ward No.4	Block No.1	T.S.Nos.1 to 320
	Block No.2	T.S.Nos.321 to 402
	Block No.3	T.S.Nos.403 to 674
	Block No.4	T.S.Nos.675 to 905
	Block No.5	T.S.Nos.906 to 1095
	Block No.6	T.S.Nos.1096 to 1279
	Block No.7	T.S.Nos.1280 to 1411
	Block No.8	T.S.Nos.1412 to 1601
Ward No.5	Block No.1	T.S.Nos.1 to 49, 1620
	Block No.2	T.S.Nos.50 to 175 & 1621 to 1624
	Block No.3	T.S.Nos.176 to 355
	Block No.4	T.S.Nos.356 to 578
	Block No.5	T.S.Nos.579 to 646
	Block No.6	T.S.Nos.647 to 691
	Block No.7	T.S.Nos.692 to 735
	Block No.8	T.S.Nos.736 to 1044
	Block No.9	T.S.Nos.1045 to 1296
	Block No.10	T.S.Nos.1297 to 1619
Ward No.6	Block No.1	T.S.Nos.1 to 354
	Block No.2	T.S.Nos.355 to 497
	Block No.3	T.S.Nos.498 to 798
	Block No.4	T.S.Nos.799 to 1077
	Block No.5	T.S.Nos.1078 to 1107
	Block No.6	T.S.Nos.1108 to 1156
	Block No.7	T.S.Nos.1157 to 1176
	Block No.8	T.S.Nos.1177 to 1234
	Block No.9	T.S.Nos.1235 to 1244
	Block No.10	T.S.Nos.1245 to 1288
	Block No.11	T.S.Nos.1289 to 1388
	Block No.12	T.S.Nos.1389 to 1534

	Block No.13	T.S.Nos.1535 to 1539
	Block No.14	T.S.Nos.1540 to 1660
	Block No.15	T.S.Nos.1661 to 1703
	Block No.16	T.S.Nos.1704 to 1773
	Block No.17	T.S.Nos.1774 to 1926
	Block No.18	T.S.Nos.1927 to 2420
	Block No.19	T.S.Nos.2421 to 2510
	Block No.20	T.S.Nos.2511 to 2590
	Block No.21	T.S.Nos.2591 to 2635
	Block No.22	T.S.Nos.2636 to 2659
Ward No.7	Block No.1	T.S.Nos.1 to 280
	Block No.2	T.S.Nos.281 to 493
	Block No.3	T.S.Nos.494 to 679
	Block No.4	T.S.Nos.680 to 870
	Block No.5	T.S.Nos.871 to 1143
	Block No.6	T.S.Nos.1144 to 1462
	Block No.7	T.S.Nos.1463 to 1734
	Block No.8	T.S.Nos.1735 to 1834
	Block No.9	T.S.Nos.1835 to 1942
	Block No.10	T.S.Nos.1943 to 2034
	Block No.11	T.S.Nos.2035 to 2059
	Block No.12	T.S.Nos.2060 to 2081
Ward No.8	Block No.1	T.S.Nos.1 to 190
	Block No.2	T.S.Nos.191 to 468
	Block No.3	T.S.Nos.469 to 806
	Block No.4	T.S.Nos.807 to 1102
	Block No.5	T.S.Nos.1103 to 1286
	Block No.6	T.S.Nos.1287 to 1444
	Block No.7	T.S.Nos.1445 to 1651
	Block No.8	T.S.Nos.1652 to 1709
	Block No.9	T.S.Nos.1710 to 1746
	Block No.10	T.S.Nos.1747 to 1839
	Block No.11	T.S.Nos.1840 to 1961
	Block No.12	T.S.Nos.1962 to 1967
	Block No.13	T.S.Nos.1968 to 2015
	Block No.14	T.S.Nos.2016 to 2042
	Block No.15	T.S.Nos.2043 to 2072
	Block No.16	T.S.Nos.2073 to 2133
	Block No.17	T.S.Nos.2134 to 2145
	Block No.18	T.S.Nos.2146 to 2218
	Block No.19	T.S.Nos.2219 to 2289
	Block No.20	T.S.Nos.2290 to 2399
	Block No.21	T.S.Nos.2400 to 2479
Ward No.9	Block No.1	T.S.Nos.1 to 17
	Block No.2	T.S.Nos.18 to 133
	Block No.3	T.S.Nos.134 to 182
	Block No.4	T.S.Nos.183 to 261
	Block No.5	T.S.Nos.262 to 312
	Block No.6	T.S.Nos.313 to 372
	Block No.7	T.S.Nos.373 to 717

	Block No.8	T.S.Nos.718 to 973
	Block No.9	T.S.Nos.974 to 1297
	Block No.10	T.S.Nos.1298 to 2016
	Block No.11	T.S.Nos.2017 to 2386
	Block No.12	T.S.Nos.2387 to 2393
	Block No.13	T.S.Nos.2394 to 2470
	Block No.14	T.S.Nos.2471 to 2542
	Block No.15	T.S.Nos.2543 to 2545
	Block No.16	T.S.Nos.2546 to 2606
	Block No.17	T.S.Nos.2607 to 2643
	Block No.18	T.S.Nos.2644 to 2655
	Block No.19	T.S.Nos.2656 to 2703
	Block No.20	T.S.Nos.2704 to 2763
	Block No.21	T.S.Nos.2764 to 2822
	Block No.22	T.S.Nos.2823 to 2847
Ward No.10	Block No.1	T.S.Nos.1 to 73
	Block No.2	T.S.Nos.74 to 278
	Block No.3	T.S.Nos.279 to 323 (Except 281 & 282)
	Block No.4	T.S.Nos.324 to 496
	Block No.5	T.S.Nos.497 to 547
	Block No.6	T.S.Nos.548 to 603
	Block No.7	T.S.Nos.604 to 729
	Block No.8	T.S.Nos.730 to 801
	Block No.9	T.S.Nos.802 to 804
	Block No.10	T.S.Nos.805 to 840
	Block No.11	T.S.Nos.841 to 974
	Block No.12	T.S.Nos.975 to 1034
	Block No.13	T.S.Nos.1035 to 1067
	Block No.14	T.S.Nos.1068 to 1183
	Block No.15	T.S.Nos.1184 to 1259
	Block No.16	T.S.Nos.1260 to 1329
	Block No.17	T.S.Nos.1330 to 1355
	Block No.18	T.S.Nos.1356 to 1406
	Block No.19	T.S.Nos.1407 to 1441
	Block No.20	T.S.Nos.1442 to 1456
	Block No.21	T.S.Nos.1457 to 1466
	Block No.22	T.S.Nos.1467 to 1619
	Block No.23	T.S.Nos.1620 to 1709
Ward No.11	Block No.1	T.S.Nos.1,2
	Block No.2	T.S.Nos.3 to 56
	Block No.3	T.S.Nos.57 to 232
	Block No.4	T.S.Nos.233 to 259
	Block No.5	T.S.Nos.260 to 421
	Block No.6	T.S.Nos.422 to 516
	Block No.7	T.S.Nos.517 to 623
	Block No.8	T.S.Nos.624 to 751
	Block No.9	T.S.Nos.752 to 846
	Block No.10	T.S.Nos.847 to 968
	Block No.11	T.S.Nos.969 to 1037
	Block No.12	T.S.Nos.1038 t o 1047

	Block No.13	T.S.Nos.1048 to 1073
	Block No.14	T.S.Nos.1074 to 1104
	Block No.15	T.S.Nos.1105 to 1167
	Block No.16	T.S.Nos.1168 to 1271
	Block No.17	T.S.Nos.1272 to 1296
	Block No.18	T.S.Nos.1297 to 1307
	Block No.19	T.S.Nos.1308 to 1511
	Block No.20	T.S.Nos.1512 to 1593
	Block No.21	T.S.Nos.1594 to 1617
	Block No.22	T.S.Nos.1618 to 1638

TIRUNELVELI TOWN

WARD.1 BLOCK.1

COMPRISING TOWN SURVEY NUMBERS: 1 to 331

I (a)	Primary Residential Use Zone	NIL
I (b)	Mixed Residential Use Zone	T.S.Nos.94 to 131, 175 to 186, 188 to 196, 199,201 to 211, 213 to 228, 230 to 243, 245 to 269, 272 to 280, 282 to 297, 307,308, 313 to 315,319 to 331.
II	Commercial Use Zone	T.S.Nos.2 to 35,37 to 46, 48 to 78,80 to 93, 132 to 136, 138 to 166, 168 to 172, 298 to 306,310 to 312,316 to 318.
III (a)	Controlled Industrial Use Zone	NIL
III (b)	General Industrial Use Zone	NIL
III (c)	Special And Hazardous Industrial Use Zone	NIL
IV	Educational Use Zone	NIL
V	Public And Semi Public Use Zone	T.S.Nos.167
VI	Agricultural Use Zone	T.S.Nos.173, 197
	Proposed Road	NIL
	Transportation	T.S.Nos.1, 36, 47, 79, 137, 174, 187,198,200,212,229, 244, 270, 271,281,309.
	Water Bodies	NIL

WARD.1 BLOCK.2
COMPRISING TOWN SURVEY NUMBERS: 332 to 560

I (a)	Primary Residential Use Zone	NIL
I (b)	Mixed Residential Use Zone	T.S.Nos.333 to 340, 342 to 344, 346 to 350, 352 to 354, 356 to 362, 364 to 390, 392 to 401, 407 to 417, 419 to

		421, 424 to 432, 434 to 450, 454 to 471, 474 to 478, 480 to 496, 498 to 506, 508 to 510, 512 to 515, 517 to 545, 547 to 556, 560.
II	Commercial Use Zone	NIL
III (a)	Controlled Industrial Use Zone	NIL
III (b)	General Industrial Use Zone	NIL
III (c)	Special And Hazardous Industrial Use Zone	NIL
IV	Educational Use Zone	NIL
V	Public And Semi Public Use Zone	T.S.Nos.403 to 406.
VI	Agricultural Use Zone	T.S.Nos.558
	Proposed Road	NIL
	Transportation	T.S.Nos.332, 341, 345, 351, 355, 363, 391, 402, 418, 422, 423, 433, 451 to 453, 472, 473,479,497,507, 511, 516, 546,557,559.
	Water Bodies	NIL

WARD.1 BLOCK.3
COMPRISING TOWN SURVEY NUMBERS: 561 to 635.

I (a)	Primary Residential Use Zone	NIL
I (b)	Mixed Residential Use Zone	T.S.Nos.564 to 576, 578 to 596, 602 to 608, 616 to 624, 626 to 634.
II	Commercial Use Zone	NIL
III (a)	Controlled Industrial Use Zone	NIL
III (b)	General Industrial Use Zone	NIL
III (c)	Special And Hazardous Industrial Use Zone	NIL
IV	Educational Use Zone	T.S.Nos.577,597,599
V	Public And Semi Public Use Zone	T.S.Nos.562,563,600,601,609,611 to 614, 625
VI	Agricultural Use Zone	T.S.Nos.598
	Proposed Road	NIL
	Transportation	T.S.Nos.561, 610, 615, 635.
	Water Bodies	NIL

WARD.1 BLOCK.4
COMPRISING TOWN SURVEY NUMBERS:636 to 699.

I (a)	Primary Residential Use Zone	NIL
I (b)	Mixed Residential Use Zone	T.S.Nos. 639, 640, 642, 643, 645, 647 to 669, 671 to 698.
II	Commercial Use Zone	NIL
III (a)	Controlled Industrial Use Zone	NIL
III (b)	General Industrial Use Zone	NIL
III (c)	Special And Hazardous Industrial Use Zone	NIL
IV	Educational Use Zone	NIL
V	Public And Semi Public Use Zone	T.S.Nos.637, 638, 644.
VI	Agricultural Use Zone	T.S.Nos.641.
	Proposed Road	NIL
	Transportation	T.S.Nos.636, 646, 670, 699.
	Water Bodies	NIL

WARD.1 BLOCK.5
COMPRISING TOWN SURVEY NUMBERS: 700 to 961

I (a)	Primary Residential Use Zone	NIL
I (b)	Mixed Residential Use Zone	T.S.Nos.701 to 717, 719 to 723,725 to 747, 749 to 767,769 to 773, 775 to 791,793 to 808, 810 to 815,819 to 832, 834 to 853,855 to 960.
II	Commercial Use Zone	NIL
III (a)	Controlled Industrial Use Zone	NIL
III (b)	General Industrial Use Zone	NIL
III (c)	Special And Hazardous Industrial Use Zone	NIL
IV	Educational Use Zone	NIL
V	Public And Semi Public Use Zone	T.S.Nos.816, 817.
VI	Agricultural Use Zone	NIL
	Proposed Road	NIL
	Transportation	T.S.Nos.700,718, 724, 748, 768, 774, 792, 809, 818, 833,854, 961.
	Water Bodies	NIL

WARD.1 BLOCK.6
COMPRISING TOWN SURVEY NUMBERS:962 to 1210

I (a)	Primary Residential Use Zone	NIL
I (b)	Mixed Residential Use Zone	T.S.Nos.962 to 1009, 1011 to 1018, 1020, 1021, 1023, 1024, 1026 t 1033, 1035 to 1083, 1086 to 1106, 1108 to 1113, 1115 to 1132, 1134 to 1159, 1161 to 1195, 1197 to 1209.
II	Commercial Use Zone	NIL
III (a)	Controlled Industrial Use Zone	NIL
III (b)	General Industrial Use Zone	NIL
III (c)	Special And Hazardous Industrial Use Zone	NIL
IV	Educational Use Zone	NIL
V	Public And Semi Public Use Zone	NIL
VI	Agricultural Use Zone	NIL
	Proposed Road	NIL
	Transportation	T.S.Nos.1010,1019,1022,1025, 1034, 1084, 1085, 1107, 1114, 1133, 1160, 1196, 1210.
	Water Bodies	NIL

WARD.1 BLOCK.7
COMPRISING TOWN SURVEY NUMBERS: 1211 to 1261.

I (a)	Primary Residential Use Zone	NIL
I (b)	Mixed Residential Use Zone	T.S.Nos.1221 to 1227, 1229 to 1237, 1239 to 1247, 1249, 1250,1252, 1253,
II	Commercial Use Zone	T.S.Nos.1255 to 1261.
III (a)	Controlled Industrial Use Zone	NIL

III (b)	General Industrial Use Zone	NIL
III (c)	Special And Hazardous Industrial Use Zone	NIL
IV	Educational Use Zone	NIL
V	Public And Semi Public Use Zone	T.S.Nos.1211 to 1219.
VI	Agricultural Use Zone	T.S.Nos.1248, 1251, 1254.
	Proposed Road	NIL
	Transportation	T.S.Nos.1220, 1228, 1238.
	Water Bodies	NIL

WARD.1 BLOCK.8
COMPRISING TOWN SURVEY NUMBERS: 1262 to 1426

I (a)	Primary Residential Use Zone	NIL
I (b)	Mixed Residential Use Zone	T.S.Nos. 1266 to 1273, 1275 to 1282, 1285, 1287, 1289 to 1293, 1295, 1298 to 1304, 1306 to 1308, 1310 to 1343, 1345 to 1407, 1409 to 1423.
II	Commercial Use Zone	T.S.Nos.1262, 1264, 1265, 1283, 1284.
III (a)	Controlled Industrial Use Zone	NIL
III (b)	General Industrial Use Zone	NIL
III (c)	Special And Hazardous Industrial Use Zone	NIL
IV	Educational Use Zone	NIL
V	Public And Semi Public Use Zone	NIL
VI	Agricultural Use Zone	NIL
	Proposed Road	NIL
	Transportation	T.S.Nos.1263, 1274, 1286, 1288, 1294, 1296, 1297, 1305, 1309,1344, 1408, 1424 to 1426.
	Water Bodies	NIL

WARD.1 BLOCK.9
COMPRISING TOWN SURVEY NUMBERS: 1427 to 1544.

I (a)	Primary Residential Use Zone	NIL
I (b)	Mixed Residential Use Zone	T.S.Nos.1427 to 1437, 1439 to 1442, 1444 to 1462, 1464 to 1494, 1495pt., 1496 to 1516, 1518 to 1543.
II	Commercial Use Zone	NIL
III (a)	Controlled Industrial Use Zone	NIL
III (b)	General Industrial Use Zone	NIL
III (c)	Special And Hazardous Industrial Use Zone	NIL
IV	Educational Use Zone	NIL
V	Public And Semi Public Use Zone	T.S.Nos.1495pt.,
VI	Agricultural Use Zone	NIL
	Proposed Road	NIL
	Transportation	T.S.Nos.1438, 1443, 1463, 1517, 1544.
	Water Bodies	NIL

WARD.1 BLOCK.10
COMPRISING TOWN SURVEY NUMBERS: 1545 to 1641

I (a)	Primary Residential Use Zone	NIL
I (b)	Mixed Residential Use Zone	T.S.Nos.1545 to 1559, 1561 to 1568, 1570 to 1572, 1574, 1575,

		1577, 1578, 1580 to 1598, 1600 to 1605, 1607 to 1616, 1618 to 1641.
II	Commercial Use Zone	NIL
III (a)	Controlled Industrial Use Zone	NIL
III (b)	General Industrial Use Zone	NIL
III (c)	Special And Hazardous Industrial Use Zone	NIL
IV	Educational Use Zone	NIL
V	Public And Semi Public Use Zone	NIL
VI	Agricultural Use Zone	NIL
	Proposed Road	NIL
	Transportation	T.S.Nos.1560, 1576, 1579, 1599, 1606, 1617.
	Water Bodies	T.S.Nos.1569, 1573.

WARD.1 BLOCK.11
COMPRISING TOWN SURVEY NUMBERS: 1642 to 1684.

I (a)	Primary Residential Use Zone	NIL
I (b)	Mixed Residential Use Zone	T.S.Nos.1643, 1645 to 1670, 1672 to 1680.
II	Commercial Use Zone	NIL
III (a)	Controlled Industrial Use Zone	NIL
III (b)	General Industrial Use Zone	NIL
III (c)	Special And Hazardous Industrial Use Zone	NIL
IV	Educational Use Zone	NIL
V	Public And Semi Public Use Zone	NIL
VI	Agricultural Use Zone	NIL
	Proposed Road	NIL
	Transportation	T.S.Nos.1642, 1644, 1671, 1681 to 1684.
	Water Bodies	NIL

WARD.1 BLOCK.12
COMPRISING TOWN SURVEY NUMBERS: 1685 to 1713.

I (a)	Primary Residential Use Zone	NIL
I (b)	Mixed Residential Use Zone	T.S.Nos.1686 to 1690, 1692, 1694,1696 to 1707, 1709,1710pt., 1711,1712
II	Commercial Use Zone	T.S.Nos.1710pt.,
III (a)	Controlled Industrial Use Zone	NIL
III (b)	General Industrial Use Zone	NIL
III (c)	Special And Hazardous Industrial Use Zone	NIL
IV	Educational Use Zone	NIL
V	Public And Semi Public Use Zone	NIL
VI	Agricultural Use Zone	NIL
	Proposed Road	NIL
	Transportation	T.S.Nos.1685, 1691, 1693, 1695, 1708, 1713.
	Water Bodies	NIL

WARD.1 BLOCK.13
COMPRISING TOWN SURVEY NUMBERS: 1714 to 1727.

I (a)	Primary Residential Use Zone	NIL
I (b)	Mixed Residential Use Zone	NIL
II	Commercial Use Zone	T.S.Nos.1722 to 1724, 1726, 1727.

III (a)	Controlled Industrial Use Zone	NIL
III (b)	General Industrial Use Zone	NIL
III (c)	Special And Hazardous Industrial Use Zone	NIL
IV	Educational Use Zone	NIL
V	Public And Semi Public Use Zone	NIL
VI	Agricultural Use Zone	NIL
	Proposed Road	NIL
	Transportation	T.S.Nos.1714 to 1721, 1725
	Water Bodies	NIL

WARD.2 BLOCK.1
COMPRISING TOWN SURVEY NUMBERS: 1 to 109

I (a)	Primary Residential Use Zone	NIL
I (b)	Mixed Residential Use Zone	T.S.Nos.24 to 44, 46 to 65, 67 to 74, 76 to 91, 93 to 106.
II	Commercial Use Zone	T.S.Nos.2 to 22
III (a)	Controlled Industrial Use Zone	NIL
III (b)	General Industrial Use Zone	NIL
III (c)	Special And Hazardous Industrial Use Zone	NIL
IV	Educational Use Zone	NIL
V	Public And Semi Public Use Zone	NIL
VI	Agricultural Use Zone	NIL
	Proposed Road	NIL
	Transportation	T.S.Nos.1, 23, 45, 66, 75,92, 107 to 109.
	Water Bodies	NIL

WARD.2 BLOCK.2
COMPRISING TOWN SURVEY NUMBERS: 110 to 254

I (a)	Primary Residential Use Zone	NIL
I (b)	Mixed Residential Use Zone	T.S.Nos.110 to 130, 135, 166 to 180, 217 to 234, 236 to 254.
II	Commercial Use Zone	T.S.Nos.131 to 134, 136 to 165, 183, 184, 186 to 191, 193 to 198, 200, 201, 203, 204, 206, 207, 209 to 216.
III (a)	Controlled Industrial Use Zone	NIL
III (b)	General Industrial Use Zone	NIL
III (c)	Special And Hazardous Industrial Use Zone	NIL
IV	Educational Use Zone	T.S.Nos.185, 192, 199, 202, 205.
V	Public And Semi Public Use Zone	NIL
VI	Agricultural Use Zone	NIL
	Proposed Road	NIL
	Transportation	T.S.Nos.181, 182, 208, 235.
	Water Bodies	NIL

WARD.2 BLOCK.3
COMPRISING TOWN SURVEY NUMBERS: 255 to 405

I (a)	Primary Residential Use Zone	NIL
I (b)	Mixed Residential Use Zone	T.S.Nos.257 to 270, 272 to 277, 279 to 286, 288 to 295, 297 to 307, 309 to 333, 338 to 354,

		356 to 368, 370 to 378, 380 to 404.
II	Commercial Use Zone	NIL
III (a)	Controlled Industrial Use Zone	NIL
III (b)	General Industrial Use Zone	NIL
III (c)	Special And Hazardous Industrial Use Zone	NIL
IV	Educational Use Zone	NIL
V	Public And Semi Public Use Zone	NIL
VI	Agricultural Use Zone	NIL
	Proposed Road	NIL
	Transportation	T.S.Nos.255, 256, 271, 278, 287, 296, 308, 334 to 337, 355, 369, 379, 405.
	Water Bodies	NIL

WARD.2 BLOCK.4
COMPRISING TOWN SURVEY NUMBERS: 406 to 549

I (a)	Primary Residential Use Zone	NIL
I (b)	Mixed Residential Use Zone	T.S.Nos.407 to 411, 413 to 427, 429 to 459, 461, 462, 464 to 478, 480 to 499, 502 to 517, 519 to 526, 528 to 534, 536, 537, 539 to 545, 547, 548.
II	Commercial Use Zone	NIL
III (a)	Controlled Industrial Use Zone	NIL
III (b)	General Industrial Use Zone	NIL
III (c)	Special And Hazardous Industrial Use Zone	NIL
IV	Educational Use Zone	NIL
V	Public And Semi Public Use Zone	T.S.Nos.549
VI	Agricultural Use Zone	NIL
	Proposed Road	NIL
	Transportation	T.S.Nos.406, 412, 428, 460, 463, 479, 500, 501, 518, 527, 535, 538, 546.
	Water Bodies	NIL

WARD.2 BLOCK.5
COMPRISING TOWN SURVEY NUMBERS: 550 to 699.

I (a)	Primary Residential Use Zone	NIL
I (b)	Mixed Residential Use Zone	T.S.Nos.551 to 560, 562 to 565, 567 to 575, 577 to 583, 585 to 588, 590 to 595, 597, 611, 612, 614 to 621, 623 to 632, 635 to 652, 655to 657, 659 to 662, 664, 665, 668 to 675, 678 to 696.
II	Commercial Use Zone	NIL
III (a)	Controlled Industrial Use Zone	NIL
III (b)	General Industrial Use Zone	NIL
III (c)	Special And Hazardous Industrial Use Zone	NIL
IV	Educational Use Zone	NIL
V	Public And Semi Public Use Zone	T.S.Nos.600 to 609.
VI	Agricultural Use Zone	NIL
	Proposed Road	NIL

	Transportation	T.S.Nos.550, 561, 566, 576, 584, 589, 596, 598, 599, 610,613, 622, 633, 634, 653, 654, 658, 663, 666, 667,676, 677, 697 to 699.
	Water Bodies	NIL

WARD.2 BLOCK.6
COMPRISING TOWN SURVEY NUMBERS: 700 to 782

I (a)	Primary Residential Use Zone	NIL
I (b)	Mixed Residential Use Zone	T.S.Nos.701 to 732, 738 to 767, 769 to 782.
II	Commercial Use Zone	NIL
III (a)	Controlled Industrial Use Zone	NIL
III (b)	General Industrial Use Zone	NIL
III (c)	Special And Hazardous Industrial Use Zone	NIL
IV	Educational Use Zone	T.S.Nos.735
V	Public And Semi Public Use Zone	NIL
VI	Agricultural Use Zone	NIL
	Proposed Road	NIL
	Transportation	T.S.Nos.700, 733, 734, 736, 737, 768.
	Water Bodies	NIL

WARD.2 BLOCK.7
COMPRISING TOWN SURVEY NUMBERS: 783 to 855

I (a)	Primary Residential Use Zone	NIL
I (b)	Mixed Residential Use Zone	NIL
II	Commercial Use Zone	T.S.Nos.783, 785 to 790, 792 to 800, 802 to 807, 812 to 832, 836 to 840, 842 to 847, 849,852,854, 855.
III (a)	Controlled Industrial Use Zone	NIL
III (b)	General Industrial Use Zone	NIL
III (c)	Special And Hazardous Industrial Use Zone	NIL
IV	Educational Use Zone	NIL
V	Public And Semi Public Use Zone	T.S.Nos.808, 809, 811
VI	Agricultural Use Zone	T.S.Nos.850, 851
	Proposed Road	NIL
	Transportation	T.S.Nos.784, 791, 801, 810, 833 to 835, 841,848,853.
	Water Bodies	NIL

WARD.2 BLOCK.8
COMPRISING TOWN SURVEY NUMBERS: 856 to 927

I (a)	Primary Residential Use Zone	NIL
I (b)	Mixed Residential Use Zone	T.S.Nos.856 to861, 863, 865 to 867, 869 to 873, 875 to 886, 888 to 908, 910 to 925.
II	Commercial Use Zone	NIL
III (a)	Controlled Industrial Use Zone	NIL
III (b)	General Industrial Use Zone	NIL
III (c)	Special And Hazardous Industrial Use Zone	NIL
IV	Educational Use Zone	NIL
V	Public And Semi Public Use Zone	NIL

VI	Agricultural Use Zone	T.S.Nos.864
	Proposed Road	NIL
	Transportation	T.S.Nos.862, 868, 874, 887, 909, 926, 927.
	Water Bodies	NIL

WARD.2 BLOCK.9

COMPRISING TOWN SURVEY NUMBERS: 928 to 937

I (a)	Primary Residential Use Zone	NIL
I (b)	Mixed Residential Use Zone	T.S.Nos.928 to 931, 934 to 937,
II	Commercial Use Zone	NIL
III (a)	Controlled Industrial Use Zone	NIL
III (b)	General Industrial Use Zone	NIL
III (c)	Special And Hazardous Industrial Use Zone	NIL
IV	Educational Use Zone	NIL
V	Public And Semi Public Use Zone	NIL
VI	Agricultural Use Zone	T.S.Nos.933
	Proposed Road	NIL
	Transportation	T.S.Nos.932
	Water Bodies	NIL

WARD.2 BLOCK.10

COMPRISING TOWN SURVEY NUMBERS: 938 to 945

I (a)	Primary Residential Use Zone	NIL
I (b)	Mixed Residential Use Zone	NIL
II	Commercial Use Zone	NIL
III (a)	Controlled Industrial Use Zone	T.S.Nos.938 to 941, 942pt., 943pt., 944.
III (b)	General Industrial Use Zone	NIL
III (c)	Special And Hazardous Industrial Use Zone	NIL
IV	Educational Use Zone	T.S.Nos.942pt., 943pt.,
V	Public And Semi Public Use Zone	NIL
VI	Agricultural Use Zone	NIL
	Proposed Road	NIL
	Transportation	T.S.Nos.945
	Water Bodies	NIL

WARD.3 BLOCK.1

COMPRISING TOWN SURVEY NUMBERS: 1 to 31

I (a)	Primary Residential Use Zone	NIL
I (b)	Mixed Residential Use Zone	T.S.Nos. 12 to 26
II	Commercial Use Zone	NIL
III (a)	Controlled Industrial Use Zone	NIL
III (b)	General Industrial Use Zone	NIL
III (c)	Special And Hazardous Industrial Use Zone	NIL
IV	Educational Use Zone	NIL
V	Public And Semi Public Use Zone	NIL
VI	Agricultural Use Zone	T.S.Nos.3 to 11, 27 to 31
	Proposed Road	NIL

	Transportation	T.S.Nos.1, 2
	Water Bodies	NIL

WARD.3 BLOCK.2

COMPRISING TOWN SURVEY NUMBERS: 32 to 94

I (a)	Primary Residential Use Zone	NIL
I (b)	Mixed Residential Use Zone	T.S.Nos.35 to 37, 39 to 66, 70 to 83, 86 to 93.
II	Commercial Use Zone	NIL
III (a)	Controlled Industrial Use Zone	NIL
III (b)	General Industrial Use Zone	NIL
III (c)	Special And Hazardous Industrial Use Zone	NIL
IV	Educational Use Zone	NIL
V	Public And Semi Public Use Zone	NIL
VI	Agricultural Use Zone	T.S.Nos.32
	Proposed Road	NIL
	Transportation	T.S.Nos.33, 34, 38, 67 to 69, 84, 85, 94.
	Water Bodies	NIL

WARD.3 BLOCK.3

COMPRISING TOWN SURVEY NUMBERS: 95 to 183

I (a)	Primary Residential Use Zone	NIL
I (b)	Mixed Residential Use Zone	T.S.Nos.95, 96, 98 to 181.
II	Commercial Use Zone	NIL
III (a)	Controlled Industrial Use Zone	NIL
III (b)	General Industrial Use Zone	NIL
III (c)	Special And Hazardous Industrial Use Zone	NIL
IV	Educational Use Zone	NIL
V	Public And Semi Public Use Zone	NIL
VI	Agricultural Use Zone	T.S.Nos.183
	Proposed Road	NIL
	Transportation	T.S.Nos.97, 182.
	Water Bodies	NIL

WARD.3 BLOCK.4

COMPRISING TOWN SURVEY NUMBERS: 184 to 217

I (a)	Primary Residential Use Zone	NIL
I (b)	Mixed Residential Use Zone	T.S.Nos.186 to 192, 194 to 207, 209 to 214, 217.
II	Commercial Use Zone	NIL
III (a)	Controlled Industrial Use Zone	NIL
III (b)	General Industrial Use Zone	NIL
III (c)	Special And Hazardous Industrial Use Zone	NIL
IV	Educational Use Zone	NIL
V	Public And Semi Public Use Zone	T.S.Nos.215,216
VI	Agricultural Use Zone	T.S.Nos.184,213
	Proposed Road	NIL

	Transportation	T.S.Nos.185, 193, 208
	Water Bodies	NIL

WARD.3 BLOCK.5
COMPRISING TOWN SURVEY NUMBERS: 218 to 242

I (a)	Primary Residential Use Zone	NIL
I (b)	Mixed Residential Use Zone	T.S.Nos.221 to 235, 237 to 240
II	Commercial Use Zone	T.S.Nos.219pt.,
III (a)	Controlled Industrial Use Zone	NIL
III (b)	General Industrial Use Zone	NIL
III (c)	Special And Hazardous Industrial Use Zone	NIL
IV	Educational Use Zone	NIL
V	Public And Semi Public Use Zone	T.S.Nos. 219pt., 236, 240A
VI	Agricultural Use Zone	NIL
	Proposed Road	NIL
	Transportation	T.S.Nos.218, 220,241, 242.
	Water Bodies	NIL

WARD.3 BLOCK.6
COMPRISING TOWN SURVEY NUMBERS: 243 to 395

I (a)	Primary Residential Use Zone	NIL
I (b)	Mixed Residential Use Zone	T.S.Nos.243 to 291, 293 to 299, 302 to 318, 320 to 342, 344 to 367, 369 to 394.
II	Commercial Use Zone	NIL
III (a)	Controlled Industrial Use Zone	NIL
III (b)	General Industrial Use Zone	NIL
III (c)	Special And Hazardous Industrial Use Zone	NIL
IV	Educational Use Zone	NIL
V	Public And Semi Public Use Zone	NIL
VI	Agricultural Use Zone	NIL
	Proposed Road	NIL
	Transportation	T.S.Nos.292, 300, 301, 319, 343, 368, 395.
	Water Bodies	NIL

WARD.3 BLOCK.7
COMPRISING TOWN SURVEY NUMBERS: 396 to 436

I (a)	Primary Residential Use Zone	NIL
I (b)	Mixed Residential Use Zone	T.S.Nos.399 to 403, 406 to 414, 416 to 419, 421 to 435
II	Commercial Use Zone	NIL
III (a)	Controlled Industrial Use Zone	NIL
III (b)	General Industrial Use Zone	NIL
III (c)	Special And Hazardous Industrial Use Zone	NIL
IV	Educational Use Zone	NIL
V	Public And Semi Public Use Zone	NIL
VI	Agricultural Use Zone	NIL
	Proposed Road	NIL
	Transportation	T.S.Nos.396 to 398, 404,405, 415, 420, 436.
	Water Bodies	NIL

WARD.3 BLOCK.8
COMPRISING TOWN SURVEY NUMBERS: 437 to 505.

I (a)	Primary Residential Use Zone	NIL
I (b)	Mixed Residential Use Zone	T.S.Nos.437 to 440, 442 to 445, 447 to 452, 454, 456 to 465, 467, 468, 470 to 487, 489, 491 to 505.
II	Commercial Use Zone	NIL
III (a)	Controlled Industrial Use Zone	NIL
III (b)	General Industrial Use Zone	NIL
III (c)	Special And Hazardous Industrial Use Zone	NIL
IV	Educational Use Zone	NIL
V	Public And Semi Public Use Zone	NIL
VI	Agricultural Use Zone	NIL
	Proposed Road	NIL
	Transportation	T.S.Nos. 441, 446, 453, 455, 466, 469, 488, 490.
	Water Bodies	NIL

WARD.3 BLOCK.9
COMPRISING TOWN SURVEY NUMBERS: 506 to 623

I (a)	Primary Residential Use Zone	NIL
I (b)	Mixed Residential Use Zone	T.S.Nos.508 to 518, 520 to 545, 548 to 566, 571 to 587, 590 to 600, 602 to 613, 615 to 621.
II	Commercial Use Zone	T.S.Nos.622
III (a)	Controlled Industrial Use Zone	NIL
III (b)	General Industrial Use Zone	NIL
III (c)	Special And Hazardous Industrial Use Zone	NIL
IV	Educational Use Zone	NIL
V	Public And Semi Public Use Zone	T.S.Nos.567, 568, 588
VI	Agricultural Use Zone	NIL
	Proposed Road	NIL
	Transportation	T.S.Nos.506, 507, 519, 546, 547, 569, 570, 589,601,614,623.
	Water Bodies	NIL

WARD.3 BLOCK.10
COMPRISING TOWN SURVEY NUMBERS: 624 to 792

I (a)	Primary Residential Use Zone	NIL
I (b)	Mixed Residential Use Zone	T.S.Nos.626 to 678, 680 to 704, 710 to 715, 717 to 734, 736 to 753, 755 to 777, 779 to 786, 788 to 790.
II	Commercial Use Zone	NIL
III (a)	Controlled Industrial Use Zone	NIL
III (b)	General Industrial Use Zone	NIL
III (c)	Special And Hazardous Industrial Use Zone	NIL
IV	Educational Use Zone	NIL
V	Public And Semi Public Use Zone	T.S.Nos.708
VI	Agricultural Use Zone	T.S.Nos.791,792
	Proposed Road	NIL

	Transportation	T.S.Nos.624, 625,679, 705 to 707, 709, 716, 735, 754, 778, 787
	Water Bodies	NIL

WARD.3 BLOCK.11
COMPRISING TOWN SURVEY NUMBERS: 793 to 923

I (a)	Primary Residential Use Zone	NIL
I (b)	Mixed Residential Use Zone	T.S.Nos.793, 794, 796 to 805, 807 to 811, 813 to 824, 826, 828 to 842, 844 to 862, 865 to 885, 887 to 923.
II	Commercial Use Zone	NIL
III (a)	Controlled Industrial Use Zone	NIL
III (b)	General Industrial Use Zone	NIL
III (c)	Special And Hazardous Industrial Use Zone	NIL
IV	Educational Use Zone	NIL
V	Public And Semi Public Use Zone	NIL
VI	Agricultural Use Zone	NIL
	Proposed Road	NIL
	Transportation	T.S.Nos.795, 806, 812, 825, 827, 843, 863, 864, 886
	Water Bodies	NIL

WARD.3 BLOCK.12
COMPRISING TOWN SURVEY NUMBERS: 924 to 1181

I (a)	Primary Residential Use Zone	NIL
I (b)	Mixed Residential Use Zone	T.S.Nos.925 to 954,956 to 974, 976 to 1004, 1006 to 1017, 1022 to 1061, 1063 to 1088, 1090 to 1131, 1133, 1135 to 1156, 1159 to 1180.
II	Commercial Use Zone	NIL
III (a)	Controlled Industrial Use Zone	NIL
III (b)	General Industrial Use Zone	NIL
III (c)	Special And Hazardous Industrial Use Zone	NIL
IV	Educational Use Zone	NIL
V	Public And Semi Public Use Zone	NIL
VI	Agricultural Use Zone	NIL
	Proposed Road	NIL
	Transportation	T.S.Nos.924, 955, 975, 1005,1018 to 1021, 1062, 1089,1132, 1134, 1157, 1158, 1181.
	Water Bodies	NIL

WARD.3 BLOCK.13
COMPRISING TOWN SURVEY NUMBERS: 1182 to 1263

I (a)	Primary Residential Use Zone	NIL
I (b)	Mixed Residential Use Zone	T.S.Nos.1182 to 1210, 1212 to 1220, 1223 to 1236, 1238 to 1242, 1246 to 1248, 1250 to 1255,1257 to 1262,
II	Commercial Use Zone	NIL
III (a)	Controlled Industrial Use Zone	NIL
III (b)	General Industrial Use Zone	NIL

III (c)	Special And Hazardous Industrial Use Zone	NIL
IV	Educational Use Zone	NIL
V	Public And Semi Public Use Zone	T.S.Nos.1244
VI	Agricultural Use Zone	NIL
	Proposed Road	NIL
	Transportation	T.S.Nos.1211, 1221, 1222, 1237, 1243, 1245, 1249, 1256, 1263,
	Water Bodies	NIL

WARD.3 BLOCK.14
COMPRISING TOWN SURVEY NUMBERS: 1264 to 1485

I (a)	Primary Residential Use Zone	NIL
I (b)	Mixed Residential Use Zone	T.S.Nos.1265 to 1276, 1278 to 1287, 1290 to 1295, 1297 to 1305, 1307 to 1354, 1356, 1358, 1359, 1361 to 1367, 1369 to 1377, 1379 to 1419, 1421 to 1470, 1472 to 1474, 1476 to 1485,
II	Commercial Use Zone	NIL
III (a)	Controlled Industrial Use Zone	NIL
III (b)	General Industrial Use Zone	NIL
III (c)	Special And Hazardous Industrial Use Zone	NIL
IV	Educational Use Zone	NIL
V	Public And Semi Public Use Zone	NIL
VI	Agricultural Use Zone	NIL
	Proposed Road	NIL
	Transportation	T.S.Nos.1264, 1277, 1288, 1289, 1296, 1306, 1355, 1357, 1360, 1368, 1378, 1420, 1471, 1475
	Water Bodies	NIL

WARD.3 BLOCK.15
COMPRISING TOWN SURVEY NUMBERS: 1486 to 1654

I (a)	Primary Residential Use Zone	NIL
I (b)	Mixed Residential Use Zone	T.S.Nos.1487 to 1509, 1511 to 1515, 1517 to 1535, 1537 to 1545, 1549 to 1586, 1588 to 1611, 1614 to 1625, 1627 to 1643, 1645 to 1649, 1652 to 1654.
II	Commercial Use Zone	NIL
III (a)	Controlled Industrial Use Zone	NIL
III (b)	General Industrial Use Zone	NIL
III (c)	Special And Hazardous Industrial Use Zone	NIL
IV	Educational Use Zone	NIL
V	Public And Semi Public Use Zone	NIL
VI	Agricultural Use Zone	NIL
	Proposed Road	NIL
	Transportation	T.S.Nos. 1486, 1510, 1516, 1536, 1546 to 1548, 1587, 1612, 1613, 1626, 1644, 1650, 1651.
	Water Bodies	NIL

WARD.3 BLOCK.16
COMPRISING TOWN SURVEY NUMBERS: 1655 to 1744

I (a)	Primary Residential Use Zone	NIL
I (b)	Mixed Residential Use Zone	T.S.Nos.1655 to 1672, 1674 to 1689, 1691 to 1711, 1713 to 1737, 1741, 1742.
II	Commercial Use Zone	NIL
III (a)	Controlled Industrial Use Zone	NIL
III (b)	General Industrial Use Zone	NIL
III (c)	Special And Hazardous Industrial Use Zone	NIL
IV	Educational Use Zone	NIL
V	Public And Semi Public Use Zone	NIL
VI	Agricultural Use Zone	NIL
	Proposed Road	NIL
	Transportation	T.S.Nos.1673, 1690, 1712, 1738, 1739, 1740, 1743, 1744.
	Water Bodies	NIL

WARD.3 BLOCK.17
COMPRISING TOWN SURVEY NUMBERS: 1745 to 1766

I (a)	Primary Residential Use Zone	NIL
I (b)	Mixed Residential Use Zone	NIL
II	Commercial Use Zone	NIL
III (a)	Controlled Industrial Use Zone	NIL
III (b)	General Industrial Use Zone	NIL
III (c)	Special And Hazardous Industrial Use Zone	NIL
IV	Educational Use Zone	NIL
V	Public And Semi Public Use Zone	NIL
VI	Agricultural Use Zone	T.S.Nos.1745 to 1752, 1760 to 1762, 1764, 1765.
	Proposed Road	NIL
	Transportation	T.S.Nos.1753 to 1759, 1763, 1766.
	Water Bodies	NIL

WARD.3 BLOCK.18
COMPRISING TOWN SURVEY NUMBERS: 1767 to 1861

I (a)	Primary Residential Use Zone	NIL
I (b)	Mixed Residential Use Zone	T.S.Nos. 1768 to 1778, 1780 to 1786, 1788 to 1790, 1792, 1793, 1795 to 1799, 1801 to 1808, 1810, 1812 to 1818, 1820 to 1824, 1826 to 1829, 1831 to 1833, 1835 to 1845, 1847 to 1857
II	Commercial Use Zone	NIL
III (a)	Controlled Industrial Use Zone	NIL
III (b)	General Industrial Use Zone	NIL
III (c)	Special And Hazardous Industrial Use Zone	NIL
IV	Educational Use Zone	NIL
V	Public And Semi Public Use Zone	NIL
VI	Agricultural Use Zone	T.S.Nos.1767, 1859, 1860
	Proposed Road	NIL
	Transportation	T.S.Nos.1779, 1787, 1791, 1794, 1800, 1809, 1811, 1819, 1825, 1830, 1834, 1846, 1858,

		1861.
	Water Bodies	NIL

WARD.4 BLOCK.1
COMPRISING TOWN SURVEY NUMBERS: 1 to 320

I (a)	Primary Residential Use Zone	NIL
I (b)	Mixed Residential Use Zone	T.S.Nos. 4 to 83, 85 to 88, 296 to 301, 303 to 319.
II	Commercial Use Zone	NIL
III (a)	Controlled Industrial Use Zone	NIL
III (b)	General Industrial Use Zone	NIL
III (c)	Special And Hazardous Industrial Use Zone	NIL
IV	Educational Use Zone	NIL
V	Public And Semi Public Use Zone	T.S.Nos.3, 91, 93, 94.
VI	Agricultural Use Zone	T.S.Nos.89
	Proposed Road	NIL
	Transportation	T.S.Nos.1,2, 84, 90, 92, 95, 262, 295, 302, 320
	Water Bodies	NIL
	Detailed Development Plan	T.S.Nos.96 to 294 included in Swami Nellaiappar High Road D.D.Plan.

WARD.4 BLOCK.2
COMPRISING TOWN SURVEY NUMBERS: 321 to 402

I (a)	Primary Residential Use Zone	NIL
I (b)	Mixed Residential Use Zone	T.S.Nos.322 to 401
II	Commercial Use Zone	NIL
III (a)	Controlled Industrial Use Zone	NIL
III (b)	General Industrial Use Zone	NIL
III (c)	Special And Hazardous Industrial Use Zone	NIL
IV	Educational Use Zone	NIL
V	Public And Semi Public Use Zone	NIL
VI	Agricultural Use Zone	NIL
	Proposed Road	NIL
	Transportation	T.S.Nos.321, 402
	Water Bodies	NIL

WARD.4 BLOCK.3
COMPRISING TOWN SURVEY NUMBERS: 403 to 674

I (a)	Primary Residential Use Zone	NIL
I (b)	Mixed Residential Use Zone	T.S.Nos.403 to 424, 426 to 475, 477 to 525, 537 to 657
II	Commercial Use Zone	T.S.Nos.526 to 535, 658 to 673
III (a)	Controlled Industrial Use Zone	NIL
III (b)	General Industrial Use Zone	NIL
III (c)	Special And Hazardous Industrial Use Zone	NIL
IV	Educational Use Zone	NIL
V	Public And Semi Public Use Zone	NIL
VI	Agricultural Use Zone	NIL
	Proposed Road	NIL
	Transportation	T.S.Nos.425, 476, 536,674
	Water Bodies	NIL

WARD.4 BLOCK.4
COMPRISING TOWN SURVEY NUMBERS: 675 to 905

I (a)	Primary Residential Use Zone	NIL
I (b)	Mixed Residential Use Zone	NIL
II	Commercial Use Zone	NIL
III (a)	Controlled Industrial Use Zone	NIL
III (b)	General Industrial Use Zone	NIL
III (c)	Special And Hazardous Industrial Use Zone	NIL
IV	Educational Use Zone	NIL
V	Public And Semi Public Use Zone	NIL
VI	Agricultural Use Zone	NIL
	Proposed Road	NIL
	Transportation	T.S.Nos.905
	Water Bodies	NIL
	Detailed Development Plan	T.S.Nos.675 to 904 in Swami Nellaiappar High Road D.D.Plan.

WARD.4 BLOCK.5
COMPRISING TOWN SURVEY NUMBERS: 906 to 1095

I (a)	Primary Residential Use Zone	NIL
I (b)	Mixed Residential Use Zone	T.S.Nos.907 to 979, 981 to 1019, 1021 to 1026, 1028 to 1095.
II	Commercial Use Zone	NIL
III (a)	Controlled Industrial Use Zone	NIL
III (b)	General Industrial Use Zone	NIL
III (c)	Special And Hazardous Industrial Use Zone	NIL
IV	Educational Use Zone	NIL
V	Public And Semi Public Use Zone	NIL
VI	Agricultural Use Zone	NIL
	Proposed Road	NIL
	Transportation	T.S.Nos.906, 980, 1020, 1027
	Water Bodies	NIL

WARD.4 BLOCK.6
COMPRISING TOWN SURVEY NUMBERS: 1096 to 1279

I (a)	Primary Residential Use Zone	NIL
I (b)	Mixed Residential Use Zone	T.S.Nos.1097 to 1138, 1168 to 1209, 1212, 1215 to 1249, 1251 to 1269.
II	Commercial Use Zone	T.S.Nos.1140 to 1156, 1158 to 1166, 1270 to 1279.
III (a)	Controlled Industrial Use Zone	NIL
III (b)	General Industrial Use Zone	NIL
III (c)	Special And Hazardous Industrial Use Zone	NIL
IV	Educational Use Zone	NIL
V	Public And Semi Public Use Zone	NIL
VI	Agricultural Use Zone	NIL
	Proposed Road	NIL
	Transportation	T.S.Nos.1096,1139,1157,1167, 1210, 1211,1213,1214,1250
	Water Bodies	NIL

WARD.4 BLOCK.7
COMPRISING TOWN SURVEY NUMBERS: 1280 to 1411

I (a)	Primary Residential Use Zone	NIL
I (b)	Mixed Residential Use Zone	NIL
II	Commercial Use Zone	T.S.Nos.1288 to 1305, 1307 to 1309, 1318 to 1322, 1324 to 1355, 1357 to 1401, 1404 to 1411
III (a)	Controlled Industrial Use Zone	NIL
III (b)	General Industrial Use Zone	NIL
III (c)	Special And Hazardous Industrial Use Zone	NIL
IV	Educational Use Zone	NIL
V	Public And Semi Public Use Zone	T.S.Nos. 1280A, 1281 to 1287, 1310, 1311, 1313 to 1317, 1356, 1402, 1403.
VI	Agricultural Use Zone	NIL
	Proposed Road	NIL
	Transportation	T.S.Nos.1280, 1306, 1312, 1323.
	Water Bodies	NIL

WARD.4 BLOCK.8
COMPRISING TOWN SURVEY NUMBERS: 1412 to 1601

I (a)	Primary Residential Use Zone	NIL
I (b)	Mixed Residential Use Zone	NIL
II	Commercial Use Zone	T.S.Nos. 1415 to 1469, 1471 to 1586, 1589 to 1601.
III (a)	Controlled Industrial Use Zone	NIL
III (b)	General Industrial Use Zone	NIL
III (c)	Special And Hazardous Industrial Use Zone	NIL
IV	Educational Use Zone	NIL
V	Public And Semi Public Use Zone	T.S.Nos.1587, 1588
VI	Agricultural Use Zone	NIL
	Proposed Road	NIL
	Transportation	T.S.Nos.1412, 1413, 1414, 1470
	Water Bodies	NIL

WARD.5 BLOCK.1
COMPRISING TOWN SURVEY NUMBERS: 1 to 49, 1620

I (a)	Primary Residential Use Zone	NIL
I (b)	Mixed Residential Use Zone	NIL
II	Commercial Use Zone	NIL
III (a)	Controlled Industrial Use Zone	NIL
III (b)	General Industrial Use Zone	NIL
III (c)	Special And Hazardous Industrial Use Zone	NIL
IV	Educational Use Zone	NIL
V	Public And Semi Public Use Zone	NIL
VI	Agricultural Use Zone	NIL
	Proposed Road	NIL
	Transportation	NIL
	Water Bodies	NIL
	Detailed Development Plan Area	T.S.Nos.1 to 49, 1620 in Swamy Nellaiappar Highroad Town Planning Scheme

WARD.5 BLOCK.2
COMPRISING TOWN SURVEY NUMBERS: 50 to 175, 1620 to 1624

I (a)	Primary Residential Use Zone	NIL
I (b)	Mixed Residential Use Zone	NIL
II	Commercial Use Zone	NIL
III (a)	Controlled Industrial Use Zone	NIL
III (b)	General Industrial Use Zone	NIL
III (c)	Special And Hazardous Industrial Use Zone	NIL
IV	Educational Use Zone	NIL
V	Public And Semi Public Use Zone	NIL
VI	Agricultural Use Zone	NIL
	Proposed Road	NIL
	Transportation	T.S.Nos. 175
	Water Bodies	NIL
	Detailed Development Plan Area	T.S.No. 50 to 174, 1620 to 1624 Swami Nellaiapper D.D.Plan.

WARD.5 BLOCK.3
COMPRISING TOWN SURVEY NUMBERS: 176 to 355
Uses as per Kuttakarai D.D.Plan.

I (a)	Primary Residential Use Zone	NIL
I (b)	Mixed Residential Use Zone	NIL
II	Commercial Use Zone	NIL
III (a)	Controlled Industrial Use Zone	NIL
III (b)	General Industrial Use Zone	NIL
III (c)	Special And Hazardous Industrial Use Zone	NIL
IV	Educational Use Zone	NIL
V	Public And Semi Public Use Zone	NIL
VI	Agricultural Use Zone	NIL
	Proposed Road	NIL
	Transportation	NIL
	Water Bodies	NIL
	Detailed Development Plan Area	T.S.Nos.176 to 355 in Kuttakkarai D.D.Plan.

WARD.5 BLOCK.4
COMPRISING TOWN SURVEY NUMBERS: 356 to 578

I (a)	Primary Residential Use Zone	NIL
I (b)	Mixed Residential Use Zone	T.S.Nos. 437 to 454, 456 to 542, 548 to 576.
II	Commercial Use Zone	NIL
III (a)	Controlled Industrial Use Zone	NIL
III (b)	General Industrial Use Zone	NIL
III (c)	Special And Hazardous Industrial Use Zone	NIL
IV	Educational Use Zone	NIL
V	Public And Semi Public Use Zone	T.S.Nos.543
VI	Agricultural Use Zone	T.S.Nos.455,545 to 547, 577
	Proposed Road	NIL
	Transportation	T.S.Nos.436, 544, 578
	Water Bodies	NIL
	Detailed Development Plan Area	T.S.Nos. 356 to 435 included in Kuttakarai D.D.Plan.

WARD.5 BLOCK.5
COMPRISING TOWN SURVEY NUMBERS: 579 to 646

I (a)	Primary Residential Use Zone	NIL
I (b)	Mixed Residential Use Zone	T.S.Nos. 627 to 631, 636 to 646
II	Commercial Use Zone	NIL
III (a)	Controlled Industrial Use Zone	NIL
III (b)	General Industrial Use Zone	NIL
III (c)	Special And Hazardous Industrial Use Zone	NIL
IV	Educational Use Zone	NIL
V	Public And Semi Public Use Zone	NIL
VI	Agricultural Use Zone	T.S.Nos.602 to 607, 609 to 626, 632 to 635.
	Proposed Road	NIL.
	Transportation	T.S.Nos.584, 600, 601, 608
	Water Bodies	NIL
	Detailed Development Plan Area	T.S.Nos. 579 to 583, 585 to 599 in Town Railway Feeder Road D.D.Plan

WARD.5 BLOCK.6
COMPRISING TOWN SURVEY NUMBERS: 647 to 691

I (a)	Primary Residential Use Zone	NIL
I (b)	Mixed Residential Use Zone	T.S.Nos. 649 to 653
II	Commercial Use Zone	NIL
III (a)	Controlled Industrial Use Zone	NIL
III (b)	General Industrial Use Zone	NIL
III (c)	Special And Hazardous Industrial Use Zone	NIL
IV	Educational Use Zone	NIL
V	Public And Semi Public Use Zone	T.S.Nos.655, 656, 665, 667, 668
VI	Agricultural Use Zone	T.S.Nos.657 to 664, 666, 669 to 691
	Proposed Road	NIL
	Transportation	T.S.Nos.647, 648,654
	Water Bodies	NIL

WARD.5 BLOCK.7
COMPRISING TOWN SURVEY NUMBERS: 692 to 735

I (a)	Primary Residential Use Zone	NIL
I (b)	Mixed Residential Use Zone	NIL
II	Commercial Use Zone	NIL
III (a)	Controlled Industrial Use Zone	NIL
III (b)	General Industrial Use Zone	NIL
III (c)	Special And Hazardous Industrial Use Zone	NIL
IV	Educational Use Zone	NIL
V	Public And Semi Public Use Zone	NIL
VI	Agricultural Use Zone	NIL
	Proposed Road	NIL
	Transportation	NIL
	Water Bodies	NIL
	Detailed Development Plan Area	T.S.Nos.692 to 735 in Town Railway Feeder Road D.D.Plan.

WARD.5 BLOCK.8
COMPRISING TOWN SURVEY NUMBERS: 736 to 1044

I (a)	Primary Residential Use Zone	NIL
I (b)	Mixed Residential Use Zone	T.S.Nos. 738 to 760, 762 to 862
II	Commercial Use Zone	NIL
III (a)	Controlled Industrial Use Zone	NIL
III (b)	General Industrial Use Zone	NIL
III (c)	Special And Hazardous Industrial Use Zone	NIL
IV	Educational Use Zone	NIL
V	Public And Semi Public Use Zone	NIL
VI	Agricultural Use Zone	T.S.Nos.737, 761
	Proposed Road	NIL
	Transportation	T.S.Nos.736, 863, 864
	Water Bodies	NIL
	Detailed Development Plan Area	T.S.Nos. 865 to 1044 in Kuttakarai D.D.Plan

WARD.5 BLOCK.9
COMPRISING TOWN SURVEY NUMBERS: 1045 to 1296

I (a)	Primary Residential Use Zone	NIL
I (b)	Mixed Residential Use Zone	NIL
II	Commercial Use Zone	NIL
III (a)	Controlled Industrial Use Zone	NIL
III (b)	General Industrial Use Zone	NIL
III (c)	Special And Hazardous Industrial Use Zone	NIL
IV	Educational Use Zone	NIL
V	Public And Semi Public Use Zone	NIL
VI	Agricultural Use Zone	NIL
	Proposed Road	NIL
	Transportation	NIL
	Water Bodies	NIL
	Detailed Development Plan Area	T.S.Nos.1045 to 1296 in Kuttakarai D.D.Plan

WARD.5 BLOCK.10
COMPRISING TOWN SURVEY NUMBERS: 1297 to 1619

I (a)	Primary Residential Use Zone	NIL
I (b)	Mixed Residential Use Zone	NIL
II	Commercial Use Zone	T.S.Nos.1299 to 1385, 1389 to 1429, 1431 to 1483, 1485 to 1521, 1523 to 1526, 1558 to 1618.
III (a)	Controlled Industrial Use Zone	NIL
III (b)	General Industrial Use Zone	NIL
III (c)	Special And Hazardous Industrial Use Zone	NIL
IV	Educational Use Zone	NIL
V	Public And Semi Public Use Zone	T.S.Nos.1529 to 1531, 1534 to 1556
VI	Agricultural Use Zone	NIL
	Proposed Road	NIL
	Transportation	T.S.Nos. 1297, 1298, 1386, 1387, 1388, 1430, 1484, 1522, 1527, 1528, 1532, 1533, 1557, 1619.
	Water Bodies	NIL

WARD.6 BLOCK.1

COMPRISING TOWN SURVEY NUMBERS: 1 to 354

I (a)	Primary Residential Use Zone	NIL
I (b)	Mixed Residential Use Zone	T.S.Nos. 2 to 35, 38 to 48, 50 to 59, 61 to 93, 95 to 116, 118 to 163, 165 to 191, 193 to 225, 227 to 245, 247 to 257, 259 to 305, 307 to 318, 321 to 325, 327 to 342, 344 to 350
II	Commercial Use Zone	NIL
III (a)	Controlled Industrial Use Zone	NIL
III (b)	General Industrial Use Zone	NIL
III (c)	Special And Hazardous Industrial Use Zone	NIL
IV	Educational Use Zone	NIL
V	Public And Semi Public Use Zone	T.S.Nos.320
VI	Agricultural Use Zone	T.S.Nos.49, 60, 351, 352
	Proposed Road	NIL
	Transportation	T.S.Nos.1, 36, 37, 94, 117, 164, 192, 226, 246, 258, 306, 319, 326, 343, 353, 354
	Water Bodies	NIL

WARD.6 BLOCK.2

COMPRISING TOWN SURVEY NUMBERS: 355 to 497

I (a)	Primary Residential Use Zone	NIL
I (b)	Mixed Residential Use Zone	NIL
II	Commercial Use Zone	NIL
III (a)	Controlled Industrial Use Zone	NIL
III (b)	General Industrial Use Zone	NIL
III (c)	Special And Hazardous Industrial Use Zone	NIL
IV	Educational Use Zone	NIL
V	Public And Semi Public Use Zone	NIL
VI	Agricultural Use Zone	NIL
	Proposed Road	NIL
	Transportation	T.S.Nos.473, 474, 497
	Water Bodies	NIL
	Detailed Development Plan Area	T.S.Nos. 355 to 472, 475 to 496 in the Town Railway Feeder Road D.D.Plan

WARD.6 BLOCK.3

COMPRISING TOWN SURVEY NUMBERS: 498 to 798

I (a)	Primary Residential Use Zone	NIL
I (b)	Mixed Residential Use Zone	T.S.Nos. 499 to 523, 525 to 551, 553 to 586, 588 to 615, 617 to 635, 637 to 642, 644 to 658, 660 to 676, 678 to 699, 701 to 704, 706 to 714, 716 to 734, 737 to 743, 745, 748 to 766, 768 to 785, 787 , 789, 790, 792 to 797.
II	Commercial Use Zone	NIL
III (a)	Controlled Industrial Use Zone	NIL
III (b)	General Industrial Use Zone	NIL

III (c)	Special And Hazardous Industrial Use Zone	NIL
IV	Educational Use Zone	NIL
V	Public And Semi Public Use Zone	NIL
VI	Agricultural Use Zone	NIL
	Proposed Road	NIL
	Transportation	T.S.Nos. 524, 552, 587, 616, 636, 643, 659, 677, 700, 705, 715, 735, 736, 744, 746, 747, 767, 786, 791,798
	Water Bodies	498,788

WARD.6 BLOCK.4
COMPRISING TOWN SURVEY NUMBERS: 799 to 1077

I (a)	Primary Residential Use Zone	NIL
I (b)	Mixed Residential Use Zone	T.S.Nos 799 to 801, 803 to 814, 817 to 831, 834 to 842, 844, 845, 848, 850 to 858, 860 to 883, 885 to 929, 931 to 961, 963 to 984, 986 to 997, 999 to 1014, 1022 to 1047, 1049 to 1060, 1063 to 1075.
II	Commercial Use Zone	NIL
III (a)	Controlled Industrial Use Zone	NIL
III (b)	General Industrial Use Zone	NIL
III (c)	Special And Hazardous Industrial Use Zone	NIL
IV	Educational Use Zone	NIL
V	Public And Semi Public Use Zone	NIL
VI	Agricultural Use Zone	T.S.Nos. 843, 846, 849, 884, 962, 998, 1015, 1018, 1048, 1062, 1077
	Proposed Road	NIL
	Transportation	T.S.Nos. 802, 815, 816, 832, 833, 847, 859, 930, 985, 1016, 1017, 1019 to 1021, 1061, 1076.
	Water Bodies	NIL

WARD.6 BLOCK.5
COMPRISING TOWN SURVEY NUMBERS: 1078 to 1107

I (a)	Primary Residential Use Zone	NIL
I (b)	Mixed Residential Use Zone	T.S.Nos.1078, 1080,1082, 1083,1092 to 1094, 1096 to 1105.
II	Commercial Use Zone	NIL
III (a)	Controlled Industrial Use Zone	NIL
III (b)	General Industrial Use Zone	NIL
III (c)	Special And Hazardous Industrial Use Zone	NIL
IV	Educational Use Zone	NIL
V	Public And Semi Public Use Zone	NIL
VI	Agricultural Use Zone	T.S.Nos. 1095
	Proposed Road	NIL
	Transportation	T.S.Nos.1081, 1085 to 1091, 1106, 1107
	Water Bodies	T.S.Nos.1079, 1084

WARD.6 BLOCK.6

COMPRISING TOWN SURVEY NUMBERS: 1108 to 1156

I (a)	Primary Residential Use Zone	NIL
I (b)	Mixed Residential Use Zone	T.S.Nos.1109 to 1113, 1116, 1121 to 1128, 1130 to 1155.
II	Commercial Use Zone	NIL
III (a)	Controlled Industrial Use Zone	NIL
III (b)	General Industrial Use Zone	NIL
III (c)	Special And Hazardous Industrial Use Zone	NIL
IV	Educational Use Zone	NIL
V	Public And Semi Public Use Zone	T.S.Nos.1119
VI	Agricultural Use Zone	T.S.Nos.1108, 1129,1156
	Proposed Road	NIL
	Transportation	T.S.Nos.1114,1115,117,1118,1120
	Water Bodies	NIL

WARD.6 BLOCK.7

COMPRISING TOWN SURVEY NUMBERS: 1157 to 1176

I (a)	Primary Residential Use Zone	NIL
I (b)	Mixed Residential Use Zone	NIL
II	Commercial Use Zone	NIL
III (a)	Controlled Industrial Use Zone	NIL
III (b)	General Industrial Use Zone	NIL
III (c)	Special And Hazardous Industrial Use Zone	NIL
IV	Educational Use Zone	NIL
V	Public And Semi Public Use Zone	NIL
VI	Agricultural Use Zone	NIL
	Proposed Road	NIL
	Transportation	NIL
	Water Bodies	NIL
	Detailed Development Plan Area	T.S.Nos.1157 to 1176 as per Town Railway Feeder Road T P Scheme.

WARD.6 BLOCK.8

COMPRISING TOWN SURVEY NUMBERS: 1177 to 1234

I (a)	Primary Residential Use Zone	NIL
I (b)	Mixed Residential Use Zone	NIL
II	Commercial Use Zone	NIL
III (a)	Controlled Industrial Use Zone	NIL
III (b)	General Industrial Use Zone	NIL
III (c)	Special And Hazardous Industrial Use Zone	NIL
IV	Educational Use Zone	NIL
V	Public And Semi Public Use Zone	NIL
VI	Agricultural Use Zone	NIL
	Proposed Road	NIL
	Transportation	T.S.Nos.1231 to 1234
	Water Bodies	NIL
	Detailed Development Plan Area	T.S.Nos.1177 to 1230 as per Town Railway Feeder Road T P Scheme.

WARD.6 BLOCK.9

COMPRISING TOWN SURVEY NUMBERS: 1235 to 1244

I (a)	Primary Residential Use Zone	NIL
I (b)	Mixed Residential Use Zone	T.S.Nos.1238 to 1243
II	Commercial Use Zone	NIL
III (a)	Controlled Industrial Use Zone	NIL
III (b)	General Industrial Use Zone	NIL
III (c)	Special And Hazardous Industrial Use Zone	NIL
IV	Educational Use Zone	NIL
V	Public And Semi Public Use Zone	NIL
VI	Agricultural Use Zone	T.S.Nos.1244
	Proposed Road	NIL
	Transportation	T.S.Nos.1235 to 1237
	Water Bodies	NIL

WARD.6 BLOCK.10

COMPRISING TOWN SURVEY NUMBERS: 1245 to 1288

I (a)	Primary Residential Use Zone	NIL
I (b)	Mixed Residential Use Zone	T.S.Nos.1245 to 1255, 1257 to 1277, 1279 to 1288
II	Commercial Use Zone	NIL
III (a)	Controlled Industrial Use Zone	NIL
III (b)	General Industrial Use Zone	NIL
III (c)	Special And Hazardous Industrial Use Zone	NIL
IV	Educational Use Zone	NIL
V	Public And Semi Public Use Zone	NIL
VI	Agricultural Use Zone	NIL
	Proposed Road	NIL
	Transportation	T.S.Nos.1256, 1278
	Water Bodies	NIL

WARD.6 BLOCK.11

COMPRISING TOWN SURVEY NUMBERS: 1289 to 1388

I (a)	Primary Residential Use Zone	NIL
I (b)	Mixed Residential Use Zone	T.S.Nos.1289 to 1332,1334, 1336 to 1341, 1343 to 1377, 1380 to 1386.
II	Commercial Use Zone	NIL
III (a)	Controlled Industrial Use Zone	NIL
III (b)	General Industrial Use Zone	NIL
III (c)	Special And Hazardous Industrial Use Zone	NIL
IV	Educational Use Zone	NIL
V	Public And Semi Public Use Zone	NIL
VI	Agricultural Use Zone	T.S.Nos. 1333, 1379, 1388,
	Proposed Road	NIL
	Transportation	T.S.Nos.1335, 1342, 1378, 1387
	Water Bodies	NIL

WARD.6 BLOCK.12
COMPRISING TOWN SURVEY NUMBERS: 1389 to 1534

I (a)	Primary Residential Use Zone	NIL
I (b)	Mixed Residential Use Zone	T.S.Nos.1396 to 1436, 1439 to 1501, 1505 to 1531
II	Commercial Use Zone	NIL
III (a)	Controlled Industrial Use Zone	NIL
III (b)	General Industrial Use Zone	NIL
III (c)	Special And Hazardous Industrial Use Zone	NIL
IV	Educational Use Zone	NIL
V	Public And Semi Public Use Zone	NIL
VI	Agricultural Use Zone	T.S.Nos.1391 to 1395, 1534
	Proposed Road	NIL
	Transportation	T.S.Nos.1389, 1390, 1437,1438, 1502 to 1504, 1532, 1533
	Water Bodies	NIL

WARD.6 BLOCK.13
COMPRISING TOWN SURVEY NUMBERS: 1535 to 1539

I (a)	Primary Residential Use Zone	NIL
I (b)	Mixed Residential Use Zone	T.S.Nos.1535, 1539
II	Commercial Use Zone	NIL
III (a)	Controlled Industrial Use Zone	NIL
III (b)	General Industrial Use Zone	NIL
III (c)	Special And Hazardous Industrial Use Zone	NIL
IV	Educational Use Zone	NIL
V	Public And Semi Public Use Zone	NIL
VI	Agricultural Use Zone	NIL
	Proposed Road	NIL
	Transportation	T.S.Nos.1536, 1537
	Water Bodies	T.S.Nos.1538

WARD.6 BLOCK.14
COMPRISING TOWN SURVEY NUMBERS: 1540 to 1660

I (a)	Primary Residential Use Zone	NIL
I (b)	Mixed Residential Use Zone	T.S.Nos.1541, 1543 to 1556, 1559 to 1574, 1576, 1578 to 1586, 1588, 1590 to 1599, 1601 to 1606, 1608 to 1616, 1618, 1620 to 1633, 1635 to 1643, 1645 to 1660
II	Commercial Use Zone	NIL
III (a)	Controlled Industrial Use Zone	NIL
III (b)	General Industrial Use Zone	NIL
III (c)	Special And Hazardous Industrial Use Zone	NIL
IV	Educational Use Zone	NIL
V	Public And Semi Public Use Zone	NIL
VI	Agricultural Use Zone	NIL
	Proposed Road	NIL
	Transportation	T.S.Nos.1540, 1542, 1557, 1558, 1577, 1587, 1589, 1600, 1607, 1617, 1619, 1634, 1644.
	Water Bodies	1575

WARD.6 BLOCK.15
COMPRISING TOWN SURVEY NUMBERS: 1661 to 1703

I (a)	Primary Residential Use Zone	NIL
I (b)	Mixed Residential Use Zone	T.S.Nos.1662 to 1682, 1685 to 1701
II	Commercial Use Zone	NIL
III (a)	Controlled Industrial Use Zone	NIL
III (b)	General Industrial Use Zone	NIL
III (c)	Special And Hazardous Industrial Use Zone	NIL
IV	Educational Use Zone	NIL
V	Public And Semi Public Use Zone	T.S.Nos.1702
VI	Agricultural Use Zone	T.S.Nos.1703
	Proposed Road	NIL
	Transportation	T.S.Nos.1661, 1683, 1684
	Water Bodies	NIL

WARD.6 BLOCK.16
COMPRISING TOWN SURVEY NUMBERS: 1704 to 1773

I (a)	Primary Residential Use Zone	NIL
I (b)	Mixed Residential Use Zone	T.S.Nos.1705, 1707 to 1709, 1711 to 1717, 1719 to 1724, 1726 to 1744, 1746, 1747, 1749, 1751 to 1761, 1763 to 1767, 1770 to 1773
II	Commercial Use Zone	NIL
III (a)	Controlled Industrial Use Zone	NIL
III (b)	General Industrial Use Zone	NIL
III (c)	Special And Hazardous Industrial Use Zone	NIL
IV	Educational Use Zone	NIL
V	Public And Semi Public Use Zone	NIL
VI	Agricultural Use Zone	T.S.Nos.1704
	Proposed Road	NIL
	Transportation	T.S.Nos.1706, 1710, 1718, 1725, 1745, 1748, 1750, 1762, 1768, 1769
	Water Bodies	NIL

WARD.6 BLOCK.17
COMPRISING TOWN SURVEY NUMBERS: T.S.Nos.1774 to 1926

I (a)	Primary Residential Use Zone	NIL
I (b)	Mixed Residential Use Zone	T.S.Nos.1776 to 1782, 1784, 1785, 1788 to 1807, 1809 to,1832, 1834 to 1836, 1838, 1840 to 1855, 1857 to 1871, 1873 to 1882, 1884 to 1901, 1903, 1905 to 1913, 1915 to 1920, 1922 to 1926
II	Commercial Use Zone	NIL
III (a)	Controlled Industrial Use Zone	NIL
III (b)	General Industrial Use Zone	NIL
III (c)	Special And Hazardous Industrial Use Zone	NIL
IV	Educational Use Zone	NIL
V	Public And Semi Public Use Zone	NIL
VI	Agricultural Use Zone	T.S.Nos.1774, 1775, 1783, 1872
	Proposed Road	NIL
	Transportation	T.S.Nos.1786, 1787, 1808, 1833, 1837, 1839, 1856, 1883, 1902, 1904, 1914, 1921
	Water Bodies	NIL

WARD.6 BLOCK.18
COMPRISING TOWN SURVEY NUMBERS: T.S.Nos.1927 to 2420

I (a)	Primary Residential Use Zone	NIL
I (b)	Mixed Residential Use Zone	T.S.Nos.1929 to 1942, 1944 to 1975, 1977 to 1996, 1998 to 2022, 2024 to 2044, 2046, 2047, 2049 to 2067, 2069 to 2079, 2081 to 2090, 2092 to 2103, 2105 to 2121, 2123 to 2135, 2137 to 2158, 2161 to 2197, 2199 to 2235, 2237 to 2245, 2247 to 2261, 2263 to 2269, 2271 to 2295, 2297 to 2301, 2303 to 2337, 2340 to 2358, 2360 to 2382, 2388 to 2394, 2396 to 2401, 2403 to 2410, 2412 to 2418
II	Commercial Use Zone	NIL
III (a)	Controlled Industrial Use Zone	NIL
III (b)	General Industrial Use Zone	NIL
III (c)	Special And Hazardous Industrial Use Zone	NIL
IV	Educational Use Zone	NIL
V	Public And Semi Public Use Zone	NIL
VI	Agricultural Use Zone	NIL
	Proposed Road	NIL
	Transportation	T.S.Nos.1927, 1928, 1943, 1976, 1997, 2023, 2045, 2048, 2068, 2080, 2091, 2104, 2122, 2136, 2159, 2160, 2198, 2236, 2246, 2262, 2270, 2296, 2302, 2338, 2339, 2359, 2383, 2384, 2395, 2402, 2411, 2419, 2420,
	Water Bodies	T.S.Nos.2385, 2386, 2387

WARD.6 BLOCK.19
COMPRISING TOWN SURVEY NUMBERS: T.S.Nos.2421 to 2510

I (a)	Primary Residential Use Zone	NIL
I (b)	Mixed Residential Use Zone	T.S.Nos.2423 to 2435, 2437 to 2440, 2442 to 2459, 2461 to 2471, 2473 to 2484, 2487 to 2500, 2502, 2503, 2505 to 2509
II	Commercial Use Zone	NIL
III (a)	Controlled Industrial Use Zone	NIL
III (b)	General Industrial Use Zone	NIL
III (c)	Special And Hazardous Industrial Use Zone	NIL
IV	Educational Use Zone	NIL
V	Public And Semi Public Use Zone	NIL
VI	Agricultural Use Zone	NIL
	Proposed Road	T.S.Nos.2422, 2486
	Transportation	T.S.Nos.2421, 2436, 2441, 2460, 2472, 2485, 2501, 2504, 2510
	Water Bodies	NIL

WARD.6 BLOCK.20
COMPRISING TOWN SURVEY NUMBERS: T.S.Nos.2511 to 2590

I (a)	Primary Residential Use Zone	NIL
I (b)	Mixed Residential Use Zone	T.S.Nos.2511, 2512, 2514 to 2530, 2532 to 2552, 2554 to 2560, 2563 to 2578, 2580 to 2587, 2589
II	Commercial Use Zone	NIL
III (a)	Controlled Industrial Use Zone	NIL
III (b)	General Industrial Use Zone	NIL
III (c)	Special And Hazardous Industrial Use Zone	NIL
IV	Educational Use Zone	NIL
V	Public And Semi Public Use Zone	NIL
VI	Agricultural Use Zone	NIL
	Proposed Road	NIL
	Transportation	T.S.Nos.2513, 2531, 2553, 2561, 2562, 2579, 2588, 2590
	Water Bodies	NIL

WARD.6 BLOCK.21
COMPRISING TOWN SURVEY NUMBERS: T.S.Nos.2591 to 2635

I (a)	Primary Residential Use Zone	NIL
I (b)	Mixed Residential Use Zone	T.S.Nos.2591 to 2598, 2600 to 2617, 2619 to 2626, 2629, 2631, 2633, 2635
II	Commercial Use Zone	NIL
III (a)	Controlled Industrial Use Zone	NIL
III (b)	General Industrial Use Zone	NIL
III (c)	Special And Hazardous Industrial Use Zone	NIL
IV	Educational Use Zone	NIL
V	Public And Semi Public Use Zone	NIL
VI	Agricultural Use Zone	NIL
VII	Proposed Road	NIL
VIII	Transportation	T.S.Nos.2599, 2618, 2627, 2628, 2630, 2632, 2634
IX	Water Bodies	NIL

WARD.6 BLOCK.22
COMPRISING TOWN SURVEY NUMBERS: T.S.Nos.2636 to 2659

I (a)	Primary Residential Use Zone	NIL
I (b)	Mixed Residential Use Zone	T.S.Nos.2637 to 2658
II	Commercial Use Zone	NIL
III (a)	Controlled Industrial Use Zone	NIL
III (b)	General Industrial Use Zone	NIL
III (c)	Special And Hazardous Industrial Use Zone	NIL
IV	Educational Use Zone	NIL
V	Public And Semi Public Use Zone	NIL
VI	Agricultural Use Zone	NIL
VII	Proposed Road	NIL
VIII	Transportation	T.S.Nos.2636, 2659
IX	Water Bodies	NIL

WARD.7 BLOCK.1
COMPRISING TOWN SURVEY NUMBERS: T.S.Nos.1 to 280

I (a)	Primary Residential Use Zone	NIL
I (b)	Mixed Residential Use Zone	T.S.Nos.10, 22, 23, 28 to 60, 79 to 104, 106, 108 to 112, 122 to 139, 141 to 163, 165 to 167, 170 to 206, 213 to 217, 219 to 235, 238 to 253, 255 to 259, 278, 279
II	Commercial Use Zone	T.S.Nos.1 to 9, 11 to 21, 24 to 27, 63 to 78, 113 to 120, 207, 209 to 212, 260 to 277
III (a)	Controlled Industrial Use Zone	NIL
III (b)	General Industrial Use Zone	NIL
III (c)	Special And Hazardous Industrial Use Zone	NIL
IV	Educational Use Zone	NIL
V	Public And Semi Public Use Zone	NIL
VI	Agricultural Use Zone	NIL
VII	Proposed Road	NIL
VIII	Transportation	T.S.Nos.61, 62, 105, 107, 121, 140, 164, 169, 208, 218, 236, 237, 254, 280
IX	Water Bodies	T.S.Nos.168

WARD.7 BLOCK.2
COMPRISING TOWN SURVEY NUMBERS: T.S.Nos.281 to 493

I (a)	Primary Residential Use Zone	NIL
I (b)	Mixed Residential Use Zone	T.S.Nos.281 to 289, 291 to 299, 301 to 366, 368 to 378, 380 to 388, 390 to 412, 415, 417 to 436, 438 to 472, 474 to 477, 479 to 484, 486 to 492
II	Commercial Use Zone	NIL
III (a)	Controlled Industrial Use Zone	NIL
III (b)	General Industrial Use Zone	NIL
III (c)	Special And Hazardous Industrial Use Zone	NIL
IV	Educational Use Zone	NIL
V	Public And Semi Public Use Zone	NIL
VI	Agricultural Use Zone	NIL
VII	Proposed Road	NIL
VIII	Transportation	T.S.Nos.290, 300, 367, 379, 389, 413, 414, 416, 437, 473, 478, 485, 493
IX	Water Bodies	NIL

WARD.7 BLOCK.3
COMPRISING TOWN SURVEY NUMBERS: T.S.Nos.494 to 679

I (a)	Primary Residential Use Zone	NIL
I (b)	Mixed Residential Use Zone	T.S.Nos.494 to 496, 498 to 503, 505 to 516, 518 to 532, 534 to 536, 538 to 546, 549, 551 to 582, 586 to 595, 597 to 601, 603 to 606, 608 to 612, 614 to 626, 628 to 632, 634 to 645, 647 to 653, 655 to 663, 665 to 673, 676 to 678

II	Commercial Use Zone	NIL
III (a)	Controlled Industrial Use Zone	NIL
III (b)	General Industrial Use Zone	NIL
III (c)	Special And Hazardous Industrial Use Zone	NIL
IV	Educational Use Zone	NIL
V	Public And Semi Public Use Zone	NIL
VI	Agricultural Use Zone	NIL
VII	Proposed Road	NIL
VIII	Transportation	T.S.Nos.497, 504, 517, 533, 537, 547, 548, 550, 596, 602, 607, 613, 627, 633, 646, 654, 664, 674, 675, 679
IX	Water Bodies	T.S.Nos.583, 584, 585

WARD.7 BLOCK.4

COMPRISING TOWN SURVEY NUMBERS: T.S.Nos.680 to 870

I (a)	Primary Residential Use Zone	NIL
I (b)	Mixed Residential Use Zone	T.S.Nos.680 to 690, 692 to 699, 701 to 707, 709 to 713, 715 to 737, 739 to 743, 745, 747 to 761, 763 to 781, 783 to 787, 789 to 792, 794 to 802, 804 to 815, 817 to 827, 829 to 848, 850 to 869
II	Commercial Use Zone	NIL
III (a)	Controlled Industrial Use Zone	NIL
III (b)	General Industrial Use Zone	NIL
III (c)	Special And Hazardous Industrial Use Zone	NIL
IV	Educational Use Zone	NIL
V	Public And Semi Public Use Zone	NIL
VI	Agricultural Use Zone	NIL
VII	Proposed Road	NIL
VIII	Transportation	T.S.Nos.691, 700, 708, 714, 738, 744, 746, 762, 782, 788, 793, 803, 816, 828, 849, 870
IX	Water Bodies	NIL

WARD.7 BLOCK.5

COMPRISING TOWN SURVEY NUMBERS: T.S.Nos.871 to 1143

I (a)	Primary Residential Use Zone	NIL
I (b)	Mixed Residential Use Zone	T.S.Nos.871 to 890, 892 to 894, 896, 897, 899 to 905, 907 to 909, 911 to 926, 929 to 934, 936, 937, 939 to 961, 963 to 986, 988 to 1002, 1004 to 1015, 1017 to 1035, 1037 to 1064, 1066 to 1074, 1076, 1078 to 1081, 1083 to 1085, 1087 to 1120, 1122 to 1130, 1132 to 1143
II	Commercial Use Zone	NIL
III (a)	Controlled Industrial Use Zone	NIL
III (b)	General Industrial Use Zone	NIL
III (c)	Special And Hazardous Industrial Use Zone	NIL
IV	Educational Use Zone	NIL
V	Public And Semi Public Use Zone	NIL
VI	Agricultural Use Zone	NIL
VII	Proposed Road	NIL
VIII	Transportation	T.S.Nos.891, 895, 898, 906, 910, 927, 928, 935, 938, 962, 987, 1003, 1016, 1036, 1065, 1075, 1077, 1082, 1086, 1121, 1131
IX	Water Bodies	NIL

WARD.7 BLOCK.6

COMPRISING TOWN SURVEY NUMBERS: T.S.Nos.1144 to 1462

I (a)	Primary Residential Use Zone	NIL
I (b)	Mixed Residential Use Zone	T.S.Nos.1145 to 1171, 1173 to 1175, 1177 to 1188, 1190, 1192 to 1205, 1207 to 1246, 1248 to 1263, 1265, 1267 to 1284, 1286 to 1293, 1295 to 1308, 1310 to 1324,, 1326 to 1337, 1339 to 1352, 1354 to 1375, 1377 to 1391, 1393 to 1422, 1425 to 1430, 1432 to 1450, 1452 to 1459, 1461
II	Commercial Use Zone	NIL

III (a)	Controlled Industrial Use Zone	NIL
III (b)	General Industrial Use Zone	NIL
III (c)	Special And Hazardous Industrial Use Zone	NIL
IV	Educational Use Zone	NIL
V	Public And Semi Public Use Zone	NIL
VI	Agricultural Use Zone	NIL
VII	Proposed Road	NIL
VIII	Transportation	T.S.Nos.1144, 1172,1176, 1189, 1191, 1206, 1247, 1264, 1266, 1285, 1294, 1309, 1325, 1338, 1353, 1376, 1423, 1424, 1431, 1451, 1462
IX	Water Bodies	T.S.Nos.1392, 1460

WARD.7 BLOCK.7
COMPRISING TOWN SURVEY NUMBERS: T.S.Nos.1463 to 1734

I (a)	Primary Residential Use Zone	NIL
I (b)	Mixed Residential Use Zone	T.S.Nos.1466 to 1472, 1474 to 1480, 1482 to 1493, 1495 to 1504, 1506 to 1513, 1515 to 1522, 1524 to 1545, 1547 to 1549, 1551 to 1610, 1612 to 1616, 1618 to 1621, 1623 to 1625, 1627 to 1630, 1633, 1634, 1635 to 1647, 1649 to 1705, 1708 to 1715, 1717, 1719 to 1722, 1724 to 1732
II	Commercial Use Zone	NIL
III (a)	Controlled Industrial Use Zone	NIL
III (b)	General Industrial Use Zone	NIL
III (c)	Special And Hazardous Industrial Use Zone	NIL
IV	Educational Use Zone	NIL
V	Public And Semi Public Use Zone	NIL
VI	Agricultural Use Zone	NIL
VII	Proposed Road	NIL
VIII	Transportation	T.S.Nos.1463 to 1465, 1473, 1481, 1494, 1505, 1514, 1523, 1546, 1550, 1611, 1617, 1622, 1626, 1631, 1632, 1648, 1716, 1718, 1723, 1733, 1734
IX	Water Bodies	T.S.Nos.1706, 1707

WARD.7 BLOCK.8
COMPRISING TOWN SURVEY NUMBERS: T.S.Nos.1735 to 1834

I (a)	Primary Residential Use Zone	NIL
I (b)	Mixed Residential Use Zone	T.S.Nos.1735 to 1742, 1744 to 1784, 1786 to 1792, 1794 to 1800, 1802 to 1815, 1817 to 1833,
II	Commercial Use Zone	NIL
III (a)	Controlled Industrial Use Zone	NIL
III (b)	General Industrial Use Zone	NIL
III (c)	Special And Hazardous Industrial Use Zone	NIL
IV	Educational Use Zone	NIL

V	Public And Semi Public Use Zone	NIL
VI	Agricultural Use Zone	NIL
VII	Proposed Road	NIL
VIII	Transportation	T.S.Nos.1743, 1785, 1793, 1801, 1816, 1834
IX	Water Bodies	NIL

WARD.7 BLOCK.9

COMPRISING TOWN SURVEY NUMBERS: T.S.Nos.1835 to 1942

I (a)	Primary Residential Use Zone	NIL
I (b)	Mixed Residential Use Zone	T.S.Nos.1835 to 1853, 1855 to 1885, 1887 to 1894, 1896 to 1922, 1924 to 1942
II	Commercial Use Zone	NIL
III (a)	Controlled Industrial Use Zone	NIL
III (b)	General Industrial Use Zone	NIL
III (c)	Special And Hazardous Industrial Use Zone	NIL
IV	Educational Use Zone	NIL
V	Public And Semi Public Use Zone	NIL
VI	Agricultural Use Zone	NIL
VII	Proposed Road	NIL
VIII	Transportation	T.S.Nos.1854, 1886, 1895, 1923
IX	Water Bodies	NIL

WARD.7 BLOCK.10

COMPRISING TOWN SURVEY NUMBERS: T.S.Nos.1943 to 2034

I (a)	Primary Residential Use Zone	NIL
I (b)	Mixed Residential Use Zone	T.S.Nos.1945 to 1947, 1949 to 1952, 1954, 1956 to 1964, 1966 to 1995, 1997 to 2006, 2008 to 2010, 2012 to 2025, 2027, 2029,2030 to 2034,
II	Commercial Use Zone	NIL
III (a)	Controlled Industrial Use Zone	NIL
III (b)	General Industrial Use Zone	NIL
III (c)	Special And Hazardous Industrial Use Zone	NIL
IV	Educational Use Zone	NIL
V	Public And Semi Public Use Zone	NIL
VI	Agricultural Use Zone	NIL
VII	Proposed Road	NIL
VIII	Transportation	T.S.Nos.1943, 1944, 1948, 1953, 1955, 1965, 1996, 2007, 2011, 2026, 2028
IX	Water Bodies	NIL

WARD.7 BLOCK.11

COMPRISING TOWN SURVEY NUMBERS: T.S.Nos.2035 to 2059

I (a)	Primary Residential Use Zone	NIL
I (b)	Mixed Residential Use Zone	T.S.Nos.2037 to 2049, 2051 to 2059
II	Commercial Use Zone	NIL

III (a)	Controlled Industrial Use Zone	NIL
III (b)	General Industrial Use Zone	NIL
III (c)	Special And Hazardous Industrial Use Zone	NIL
IV	Educational Use Zone	NIL
V	Public And Semi Public Use Zone	NIL
VI	Agricultural Use Zone	T.S.Nos.2035, 2036
VII	Proposed Road	NIL
VIII	Transportation	T.S.Nos.2050
IX	Water Bodies	NIL

WARD.7 BLOCK.12

COMPRISING TOWN SURVEY NUMBERS: T.S.Nos.2060 to 2081

I (a)	Primary Residential Use Zone	NIL
I (b)	Mixed Residential Use Zone	T.S.Nos.2060 to 2081
II	Commercial Use Zone	NIL
III (a)	Controlled Industrial Use Zone	NIL
III (b)	General Industrial Use Zone	NIL
III (c)	Special And Hazardous Industrial Use Zone	NIL
IV	Educational Use Zone	NIL
V	Public And Semi Public Use Zone	NIL
VI	Agricultural Use Zone	Nil
VII	Proposed Road	NIL
VIII	Transportation	NIL
IX	Water Bodies	NIL

WARD.8 BLOCK.1

COMPRISING TOWN SURVEY NUMBERS: T.S.Nos.1 to 190

I (a)	Primary Residential Use Zone	NIL
I (b)	Mixed Residential Use Zone	T.S.Nos.2 to 28, 30 to 50, 52 to 57, 61 to 95, 97 to 119, 121 to 128, 130 to 135, 137 to 154, 156 to 158, 160, 162 to 190
II	Commercial Use Zone	T.S.No. 59
III (a)	Controlled Industrial Use Zone	NIL
III (b)	General Industrial Use Zone	NIL
III (c)	Special And Hazardous Industrial Use Zone	NIL
IV	Educational Use Zone	NIL
V	Public And Semi Public Use Zone	NIL
VI	Agricultural Use Zone	NIL
VII	Proposed Road	NIL
VIII	Transportation	T.S.Nos.1, 29, 51, 58, 60, 96, 120, 129, 136, 155, 159, 161
IX	Water Bodies	NIL

WARD.8 BLOCK.2
COMPRISING TOWN SURVEY NUMBERS: T.S.Nos.191 to 468

I (a)	Primary Residential Use Zone	NIL
I (b)	Mixed Residential Use Zone	T.S.Nos.192 to 213, 215 to 246, 248 to 268, 270 to 296, 298 to 310, 312 to 329, 331 to 347, 349 to 366, 371 to 375, 377 to 400, 402 to 417, 419, 420, 422 to 429, 431 to 440, 442 to 465
II	Commercial Use Zone	NIL
III (a)	Controlled Industrial Use Zone	NIL
III (b)	General Industrial Use Zone	NIL
III (c)	Special And Hazardous Industrial Use Zone	NIL
IV	Educational Use Zone	NIL
V	Public And Semi Public Use Zone	NIL
VI	Agricultural Use Zone	T.S.Nos.367 to 369
VII	Proposed Road	NIL
VIII	Transportation	T.S.Nos.191, 214, 247, 269, 297, 311, 330, 348, 370, 376, 401, 418, 421, 430, 441, 466 to 468
IX	Water Bodies	NIL

WARD.8 BLOCK.3
COMPRISING TOWN SURVEY NUMBERS: T.S.Nos.469 to 806

I (a)	Primary Residential Use Zone	NIL
I (b)	Mixed Residential Use Zone	T.S.Nos.469 to 482, 484 to 493, 495 to 518, 520 to 536, 538 to 572, 574 to 590, 592 to 602, 604 to 617, 619 to 670, 672, 674 to 691, 693 to 709, 711 to 731, 733, 735 to 758, 760 to 779, 781 to 805
II	Commercial Use Zone	NIL
III (a)	Controlled Industrial Use Zone	NIL
III (b)	General Industrial Use Zone	NIL
III (c)	Special And Hazardous Industrial Use Zone	NIL
IV	Educational Use Zone	NIL
V	Public And Semi Public Use Zone	NIL
VI	Agricultural Use Zone	NIL
VII	Proposed Road	NIL
VIII	Transportation	T.S.Nos.483, 494, 519, 537, 573, 591, 603, 618, 671, 673, 692, 710, 732, 734, 759, 780, 806
IX	Water Bodies	NIL

WARD.8 BLOCK.4
COMPRISING TOWN SURVEY NUMBERS: T.S.Nos.807 to 1102

I (a)	Primary Residential Use Zone	NIL
I (b)	Mixed Residential Use Zone	T.S.Nos.807 to 835, 837 to 845, 847 to 863, 865 to 901, 903 to 915, 917 to 923, 925 to 956, 959 to 969, 971 to 983, 985 to 989, 991 to 996, 999 to 1008,

		1010 to 1014, 1016 to 1018, 1020 to 1023, 1025, 1029 to 1041, 1043, 1045 to 1049, 1051 to 1101
II	Commercial Use Zone	NIL
III (a)	Controlled Industrial Use Zone	NIL
III (b)	General Industrial Use Zone	NIL
III (c)	Special And Hazardous Industrial Use Zone	NIL
IV	Educational Use Zone	NIL
V	Public And Semi Public Use Zone	NIL
VI	Agricultural Use Zone	NIL
VII	Proposed Road	NIL
VIII	Transportation	T.S.Nos.836, 846, 864, 902, 916, 924, 957, 958, 970, 984, 990, 997, 998, 1009, 1015, 1019, 1024, 1026, 1042, 1044, 1050, 1102
IX	Water Bodies	T.S.Nos.1027, 1028

WARD.8 BLOCK.5
COMPRISING TOWN SURVEY NUMBERS: T.S.Nos.1103 to 1286

I (a)	Primary Residential Use Zone	NIL
I (b)	Mixed Residential Use Zone	T.S.Nos.1103 to 1118, 1120 to 1139, 1141 to 1156, 1158 to 1193, 1196 to 1286
II	Commercial Use Zone	NIL
III (a)	Controlled Industrial Use Zone	NIL
III (b)	General Industrial Use Zone	NIL
III (c)	Special And Hazardous Industrial Use Zone	NIL
IV	Educational Use Zone	NIL
V	Public And Semi Public Use Zone	NIL
VI	Agricultural Use Zone	NIL
VII	Proposed Road	NIL
VIII	Transportation	T.S.Nos.1119, 1140, 1157, 1194, 1195
IX	Water Bodies	NIL

WARD.8 BLOCK.6
COMPRISING TOWN SURVEY NUMBERS: T.S.Nos.1287 to 1444

I (a)	Primary Residential Use Zone	NIL
I (b)	Mixed Residential Use Zone	T.S.Nos.1288 to 1342, 1344, 1345, 1347 to 1365, 1367 to 1385, 1387 to 1392, 1394 to 1427, 1429 to 1444
II	Commercial Use Zone	NIL
III (a)	Controlled Industrial Use Zone	NIL
III (b)	General Industrial Use Zone	NIL
III (c)	Special And Hazardous Industrial Use Zone	NIL
IV	Educational Use Zone	NIL
V	Public And Semi Public Use Zone	NIL
VI	Agricultural Use Zone	NIL
VII	Proposed Road	NIL
VIII	Transportation	T.S.Nos.1287, 1343, 1346, 1366, 1386, 1393, 1428
IX	Water Bodies	NIL

WARD.8 BLOCK.7

COMPRISING TOWN SURVEY NUMBERS: T.S.Nos.1445 to 1651

I (a)	Primary Residential Use Zone	NIL
I (b)	Mixed Residential Use Zone	T.S.Nos.1446 to 1483, 1485 to 1524, 1526 to 1537, 1539 to 1543, 1545 to 1555, 1557 to 1568, 1570 to 1585, 1587 to 1595, 1597 to 1610, 1612 to 1627, 1629 to 1648, 1650
II	Commercial Use Zone	NIL
III (a)	Controlled Industrial Use Zone	NIL
III (b)	General Industrial Use Zone	NIL
III (c)	Special And Hazardous Industrial Use Zone	NIL
IV	Educational Use Zone	NIL
V	Public And Semi Public Use Zone	NIL
VI	Agricultural Use Zone	NIL
VII	Proposed Road	NIL
VIII	Transportation	T.S.Nos.1445, 1484, 1525, 1538, 1544, 1556, 1569, 1586, 1596, 1611, 1628, 1649, 1651
IX	Water Bodies	NIL

WARD.8 BLOCK.8

COMPRISING TOWN SURVEY NUMBERS: T.S.Nos.1652 to 1709

I (a)	Primary Residential Use Zone	NIL
I (b)	Mixed Residential Use Zone	T.S.Nos.1654 to 1658, 1660 to 1708
II	Commercial Use Zone	NIL
III (a)	Controlled Industrial Use Zone	NIL
III (b)	General Industrial Use Zone	NIL
III (c)	Special And Hazardous Industrial Use Zone	NIL
IV	Educational Use Zone	NIL
V	Public And Semi Public Use Zone	NIL
VI	Agricultural Use Zone	NIL
VII	Proposed Road	NIL
VIII	Transportation	T.S.Nos.1652, 1653, 1659
IX	Water Bodies	T.S.Nos.1709

WARD.8 BLOCK.9

COMPRISING TOWN SURVEY NUMBERS: T.S.Nos.1710 to 1746

I (a)	Primary Residential Use Zone	NIL
I (b)	Mixed Residential Use Zone	T.S.Nos.1710 to 1730, 1732 to 1746
II	Commercial Use Zone	NIL
III (a)	Controlled Industrial Use Zone	NIL
III (b)	General Industrial Use Zone	NIL
III (c)	Special And Hazardous Industrial Use Zone	NIL
IV	Educational Use Zone	NIL
V	Public And Semi Public Use Zone	NIL
VI	Agricultural Use Zone	NIL
VII	Proposed Road	NIL
VIII	Transportation	T.S.Nos.1731
IX	Water Bodies	NIL

WARD.8 BLOCK.10

COMPRISING TOWN SURVEY NUMBERS: T.S.Nos.1747 to 1839

I (a)	Primary Residential Use Zone	NIL
I (b)	Mixed Residential Use Zone	T.S.Nos.1749 to 1773, 1775 to 1788, 1790 to 1797, 1799 to 1804, 1806 to 1811, 1813, 1814, 1817 to 1820, 1822 to 1827, 1829 to 1837
II	Commercial Use Zone	NIL
III (a)	Controlled Industrial Use Zone	NIL
III (b)	General Industrial Use Zone	NIL
III (c)	Special And Hazardous Industrial Use Zone	NIL
IV	Educational Use Zone	NIL
V	Public And Semi Public Use Zone	NIL
VI	Agricultural Use Zone	NIL
VII	Proposed Road	NIL
VIII	Transportation	T.S.Nos.1747, 1748, 1774, 1789, 1798, 1805, 1812, 1815, 1816, 1821, 1828, 1838, 1839
IX	Water Bodies	NIL

WARD.8 BLOCK.11

COMPRISING TOWN SURVEY NUMBERS: T.S.Nos.1840 to 1961

I (a)	Primary Residential Use Zone	NIL
I (b)	Mixed Residential Use Zone	T.S.Nos.1840, 1841, 1843 to 1867, 1869, 1871 to 1877, 1879 to 1885, 1887, 1888, 1890 to 1898, 1900 to 1911, 1913 to 1922, 1924 to 1933, 1935 to 1939, 1941 to 1961
II	Commercial Use Zone	NIL
III (a)	Controlled Industrial Use Zone	NIL
III (b)	General Industrial Use Zone	NIL
III (c)	Special And Hazardous Industrial Use Zone	NIL
IV	Educational Use Zone	NIL
V	Public And Semi Public Use Zone	NIL
VI	Agricultural Use Zone	NIL
VII	Proposed Road	NIL
VIII	Transportation	T.S.Nos.1842, 1868, 1870, 1878, 1886, 1889, 1899, 1912, 1923, 1934, 1940
IX	Water Bodies	NIL

WARD.8 BLOCK.12

COMPRISING TOWN SURVEY NUMBERS: T.S.Nos.1962 to 1967

I (a)	Primary Residential Use Zone	NIL
I (b)	Mixed Residential Use Zone	NIL
II	Commercial Use Zone	NIL
III (a)	Controlled Industrial Use Zone	NIL
III (b)	General Industrial Use Zone	NIL
III (c)	Special And Hazardous Industrial Use Zone	NIL
IV	Educational Use Zone	NIL
V	Public And Semi Public Use Zone	NIL
VI	Agricultural Use Zone	NIL
	Proposed Road	NIL
	Transportation	NIL
	Water Bodies	NIL
	Detailed Development plan	T.S.Nos.1962 to 1967 in Palayapettai D.D.Plan.

WARD.8 BLOCK.13

COMPRISING TOWN SURVEY NUMBERS: T.S.Nos.1968 to 2015

I (a)	Primary Residential Use Zone	NIL
I (b)	Mixed Residential Use Zone	NIL
II	Commercial Use Zone	NIL
III (a)	Controlled Industrial Use Zone	NIL
III (b)	General Industrial Use Zone	NIL
III (c)	Special And Hazardous Industrial Use Zone	NIL
IV	Educational Use Zone	NIL
V	Public And Semi Public Use Zone	NIL
	Agricultural Use Zone	NIL
	Proposed Road	NIL
	Transportation	T.S.Nos.2014
	Water Bodies	NIL
	Detailed Development Plan	T.S.Nos.1968 to 2013, 2015 in Palayapettai D.D.Plan

WARD.8 BLOCK.14

COMPRISING TOWN SURVEY NUMBERS: T.S.Nos.2016 to 2042

I (a)	Primary Residential Use Zone	NIL
I (b)	Mixed Residential Use Zone	T.S.Nos.2032pt., 2033, 2034, 2039pt.,
II	Commercial Use Zone	NIL
III (a)	Controlled Industrial Use Zone	T.S.Nos.2036, 2037pt.,
III (b)	General Industrial Use Zone	NIL
III (c)	Special And Hazardous Industrial Use Zone	NIL
IV	Educational Use Zone	T.S.Nos.2042
V	Public And Semi Public Use Zone	T.S.Nos.2041
VI	Agricultural Use Zone	NIL
VII	Proposed Road	NIL
VIII	Transportation	T.S.Nos.2016, 2030, 2031, 2032pt., 2035, 2037pt., 2038, 2039pt., 2040
IX	Water Bodies	NIL
	Detailed Development Plan	T.S.Nos.2017 to 2029 in Palayapettai D.D.Plan

WARD.8 BLOCK.15

COMPRISING TOWN SURVEY NUMBERS: T.S.Nos.2043 to 2072

I (a)	Primary Residential Use Zone	NIL
I (b)	Mixed Residential Use Zone	T.S.Nos.2045 to 2047
II	Commercial Use Zone	NIL
III (a)	Controlled Industrial Use Zone	NIL
III (b)	General Industrial Use Zone	NIL
III (c)	Special And Hazardous Industrial Use Zone	NIL
IV	Educational Use Zone	T.S.Nos.2048 to 2072
V	Public And Semi Public Use Zone	NIL
VI	Agricultural Use Zone	NIL
VII	Proposed Road	NIL
VIII	Transportation	T.S.Nos.2043, 2044
IX	Water Bodies	NIL

WARD.8 BLOCK.16
COMPRISING TOWN SURVEY NUMBERS: T.S.Nos.2073 to 2133

I (a)	Primary Residential Use Zone	NIL
I (b)	Mixed Residential Use Zone	T.S.Nos.2074 to 2102, 2104 to 2130, 2132
II	Commercial Use Zone	NIL
III (a)	Controlled Industrial Use Zone	NIL
III (b)	General Industrial Use Zone	NIL
III (c)	Special And Hazardous Industrial Use Zone	NIL
IV	Educational Use Zone	NIL
V	Public And Semi Public Use Zone	NIL
VI	Agricultural Use Zone	NIL
VII	Proposed Road	NIL
VIII	Transportation	T.S.Nos.2073, 2103, 2131, 2133
IX	Water Bodies	NIL

WARD.8 BLOCK.17
COMPRISING TOWN SURVEY NUMBERS: T.S.Nos.2134 to 2145

I (a)	Primary Residential Use Zone	NIL
I (b)	Mixed Residential Use Zone	T.S.Nos.2143 to 2145
II	Commercial Use Zone	NIL
III (a)	Controlled Industrial Use Zone	NIL
III (b)	General Industrial Use Zone	NIL
III (c)	Special And Hazardous Industrial Use Zone	NIL
IV	Educational Use Zone	NIL
V	Public And Semi Public Use Zone	T.S.Nos.2134 to 2137, 2139, 2141, 2142
VI	Agricultural Use Zone	NIL
VII	Proposed Road	NIL
VIII	Transportation	T.S.Nos.2138, 2140
IX	Water Bodies	NIL

WARD.8 BLOCK.18
COMPRISING TOWN SURVEY NUMBERS: T.S.Nos.2146 to 2218

I (a)	Primary Residential Use Zone	NIL
I (b)	Mixed Residential Use Zone	T.S.Nos.2147 to 2153, 2155 to 2158, 2160 to 2171, 2174, 2175, 2178 to 2182, 2184 to 2190, 2192 to 2199, 2201, 2203, 2205 to 2212, 2215, 2215B, 2216, 2218
II	Commercial Use Zone	NIL
III (a)	Controlled Industrial Use Zone	NIL
III (b)	General Industrial Use Zone	NIL
III (c)	Special And Hazardous Industrial Use Zone	NIL
IV	Educational Use Zone	NIL
V	Public And Semi Public Use Zone	NIL
VI	Agricultural Use Zone	NIL
VII	Proposed Road	NIL
VIII	Transportation	T.S.Nos.2146, 2154, 2159, 2172, 2173, 2176, 2177, 2183, 2191, 2200, 2202,2204, 2213, 2214,2215A,2217
IX	Water Bodies	NIL

WARD.8 BLOCK.19
COMPRISING TOWN SURVEY NUMBERS: T.S.Nos.2219 to 2289

I (a)	Primary Residential Use Zone	NIL
I (b)	Mixed Residential Use Zone	T.S.Nos.2219 to 2242, 2244 to 2261, 2263 to 2272, 2274, 2275, 2277 to 2280, 2282 to 2286, 2289
II	Commercial Use Zone	NIL
III (a)	Controlled Industrial Use Zone	NIL
III (b)	General Industrial Use Zone	NIL
III (c)	Special And Hazardous Industrial Use Zone	NIL
IV	Educational Use Zone	NIL
V	Public And Semi Public Use Zone	NIL
VI	Agricultural Use Zone	NIL
VII	Proposed Road	NIL
VIII	Transportation	T.S.Nos.2243, 2262, 2273, 2276, 2281, 2287, 2288
IX	Water Bodies	NIL

WARD.8 BLOCK.20
COMPRISING TOWN SURVEY NUMBERS: T.S.Nos.2290 to 2399

I (a)	Primary Residential Use Zone	NIL
I (b)	Mixed Residential Use Zone	T.S.Nos.2290, 2292 to 2302, 2304 to 2318, 2320, 2321, 2323 to 2345, 2347 to 2358, 2360 to 2367, 2370 to 2375, 2378 to 2393, 2395 to 2398
II	Commercial Use Zone	NIL
III (a)	Controlled Industrial Use Zone	NIL
III (b)	General Industrial Use Zone	NIL
III (c)	Special And Hazardous Industrial Use Zone	NIL
IV	Educational Use Zone	NIL
V	Public And Semi Public Use Zone	NIL
VI	Agricultural Use Zone	NIL
VII	Proposed Road	NIL
VIII	Transportation	T.S.Nos.2291, 2303, 2319, 2322, 2346, 2359, 2368, 2369, 2376, 2377, 2394, 2399
IX	Water Bodies	NIL

WARD.8 BLOCK.21
COMPRISING TOWN SURVEY NUMBERS: 2400 to 2479

I (a)	Primary Residential Use Zone	NIL
I (b)	Mixed Residential Use Zone	NIL
II	Commercial Use Zone	NIL
III (a)	Controlled Industrial Use Zone	NIL
III (b)	General Industrial Use Zone	NIL
III (c)	Special And Hazardous Industrial Use Zone	NIL
IV	Educational Use Zone	NIL
V	Public And Semi Public Use Zone	NIL
VI	Agricultural Use Zone	NIL
	Proposed Road	NIL
	Transportation	NIL
	Water Bodies	NIL
	Detailed Development Plan	T.S.Nos.2400 to 2479 in Palayapettai D.D.Plan

WARD.9 BLOCK.1
COMPRISING TOWN SURVEY NUMBERS: T.S.Nos. 1 to 17

I (a)	Primary Residential Use Zone	NIL
I (b)	Mixed Residential Use Zone	T.S.Nos.2 to 8, 10 to 16
II	Commercial Use Zone	NIL
III (a)	Controlled Industrial Use Zone	NIL
III (b)	General Industrial Use Zone	NIL
III (c)	Special And Hazardous Industrial Use Zone	NIL
IV	Educational Use Zone	NIL
V	Public And Semi Public Use Zone	NIL
VI	Agricultural Use Zone	NIL
	Proposed Road	NIL
	Transportation	T.S.Nos.9, 17
	Water Bodies	T.S.Nos.1

WARD.9 BLOCK.2
COMPRISING TOWN SURVEY NUMBERS: T.S.Nos.18 to 133

I (a)	Primary Residential Use Zone	NIL
I (b)	Mixed Residential Use Zone	T.S.Nos.18 to 44, 46 to 60, 62 to 82, 84 to 90, 92, 94, 95, 97 to 102, 104 to 116, 118 to 133
II	Commercial Use Zone	NIL
III (a)	Controlled Industrial Use Zone	NIL
III (b)	General Industrial Use Zone	NIL
III (c)	Special And Hazardous Industrial Use Zone	NIL
IV	Educational Use Zone	NIL
V	Public And Semi Public Use Zone	NIL
VI	Agricultural Use Zone	NIL
	Proposed Road	NIL
	Transportation	T.S.Nos.45, 61, 91, 93, 96, 103, 117,
	Water Bodies	T.S.No.83

WARD.9 BLOCK.3
COMPRISING TOWN SURVEY NUMBERS: T.S.Nos.134 to 182

I (a)	Primary Residential Use Zone	NIL
I (b)	Mixed Residential Use Zone	T.S.Nos.134 to 150, 152 to 161, 163 to 180
II	Commercial Use Zone	NIL
III (a)	Controlled Industrial Use Zone	NIL
III (b)	General Industrial Use Zone	NIL
III (c)	Special And Hazardous Industrial Use Zone	NIL
IV	Educational Use Zone	NIL
V	Public And Semi Public Use Zone	NIL
VI	Agricultural Use Zone	NIL
	Proposed Road	NIL
	Transportation	T.S.Nos.151, 162, 181, 182
	Water Bodies	NIL

WARD.9 BLOCK.4
COMPRISING TOWN SURVEY NUMBERS: T.S.Nos.183 to 261

I (a)	Primary Residential Use Zone	NIL
I (b)	Mixed Residential Use Zone	T.S.Nos.185 to 195, 197 to 200, 202 to 210,

		212 to 222, 224, 226 to 229, 231 to 246, 248 to 250, 251B, 252 to 260
II	Commercial Use Zone	NIL
III (a)	Controlled Industrial Use Zone	NIL
III (b)	General Industrial Use Zone	NIL
III (c)	Special And Hazardous Industrial Use Zone	NIL
IV	Educational Use Zone	NIL
V	Public And Semi Public Use Zone	NIL
VI	Agricultural Use Zone	NIL
	Proposed Road	NIL
	Transportation	T.S.Nos.183, 184, 196, 201, 211, 223, 225, 230, 247, 251A, 261
	Water Bodies	NIL

WARD.9 BLOCK.5
COMPRISING TOWN SURVEY NUMBERS: T.S.Nos.262 to 312

I (a)	Primary Residential Use Zone	NIL
I (b)	Mixed Residential Use Zone	T.S.Nos.263, 265 to 268, 270 to 277, 279, 280 to 284, 286 to 293, 295, 297 to 299, 301 to 310
II	Commercial Use Zone	NIL
III (a)	Controlled Industrial Use Zone	NIL
III (b)	General Industrial Use Zone	NIL
III (c)	Special And Hazardous Industrial Use Zone	NIL
IV	Educational Use Zone	NIL
V	Public And Semi Public Use Zone	NIL
VI	Agricultural Use Zone	NIL
VII	Proposed Road	NIL
VIII	Transportation	T.S.Nos.262, 278, 285, 294, 296, 300, 311,312
IX	Water Bodies	T.S.Nos.264, 269

WARD.9 BLOCK.6
COMPRISING TOWN SURVEY NUMBERS: T.S.Nos.313 to 372

I (a)	Primary Residential Use Zone	NIL
I (b)	Mixed Residential Use Zone	T.S.Nos.313, 314, 317 to 322, 324 to 351, 354 to 371
II	Commercial Use Zone	NIL
III (a)	Controlled Industrial Use Zone	NIL
III (b)	General Industrial Use Zone	NIL
III (c)	Special And Hazardous Industrial Use Zone	NIL
IV	Educational Use Zone	NIL
V	Public And Semi Public Use Zone	NIL
VI	Agricultural Use Zone	NIL
	Proposed Road	NIL
	Transportation	T.S.Nos.316, 323, 352, 353, 372
	Water Bodies	T.S.Nos.315

WARD.9 BLOCK.7
COMPRISING TOWN SURVEY NUMBERS: T.S.Nos.373 to 717

I (a)	Primary Residential Use Zone	NIL
I (b)	Mixed Residential Use Zone	T.S.Nos.373, 374, 376 to 383, 385 to 391,

		393 to 417, 423 to 445, 447 to 480, 482 to 532, 534 to 548, 550 to 560, 562 to 572, 574 to 611, 617 to 621,623 to 634, 636 to 651, 653 to 660, 663 to 679, 681 to 702, 704 to 717
II	Commercial Use Zone	NIL
III (a)	Controlled Industrial Use Zone	NIL
III (b)	General Industrial Use Zone	NIL
III (c)	Special And Hazardous Industrial Use Zone	NIL
IV	Educational Use Zone	NIL
V	Public And Semi Public Use Zone	NIL
VI	Agricultural Use Zone	NIL
	Proposed Road	NIL
	Transportation	T.S.Nos.375, 384, 392, 418 to 422, 446, 481, 533, 549, 561, 573, 612, 613, 615, 616, 622, 635, 652, 661, 662, 680, 703
	Water Bodies	T.S.Nos.614

WARD.9 BLOCK.8
COMPRISING TOWN SURVEY NUMBERS: T.S.Nos.718 to 973

I (a)	Primary Residential Use Zone	NIL
I (b)	Mixed Residential Use Zone	T.S.Nos.719 to 735, 737 to 743, 745 to 756, 758 to 763, 765 to 784, 786 to 791, 793 to 803, 805 to 809, 811 to 821, 823 to 828, 830, 832 to 835, 837 to 850, 852 to 862, 864 to 907, 909 to 922, 924 to 936, 938 to 954, 956 to 972
II	Commercial Use Zone	NIL
III (a)	Controlled Industrial Use Zone	NIL
III (b)	General Industrial Use Zone	NIL
III (c)	Special And Hazardous Industrial Use Zone	NIL
IV	Educational Use Zone	NIL
V	Public And Semi Public Use Zone	NIL
VI	Agricultural Use Zone	NIL
	Proposed Road	NIL
	Transportation	T.S.Nos.718,736, 744, 757, 764, 785, 792, 804, 810, 822, 829, 831, 836, 851, 863, 908, 923, 937, 955, 973
	Water Bodies	NIL

WARD.9 BLOCK.9
COMPRISING TOWN SURVEY NUMBERS: T.S.Nos.974 to 1297

I (a)	Primary Residential Use Zone	NIL
I (b)	Mixed Residential Use Zone	T.S.Nos.974 to 980, 982 to 995, 997 to 1023, 1025 to 1032, 1034 to 1047, 1049 to 1054, 1056 to 1067, 1070 to 1075, 1077 to 1095, 1097 to 1103, 1105, 1106, 1114 to 1145, 1147 to 1190, 1192 to 1210,

		1212 to 1278, 1282 to 1297.
II	Commercial Use Zone	NIL
III (a)	Controlled Industrial Use Zone	NIL
III (b)	General Industrial Use Zone	NIL
III (c)	Special And Hazardous Industrial Use Zone	NIL
IV	Educational Use Zone	NIL
V	Public And Semi Public Use Zone	T.S.Nos.1108, 1109, 1111, 1280
VI	Agricultural Use Zone	NIL
	Proposed Road	NIL
	Transportation	T.S.Nos.981, 996, 1024, 1033, 1048, 1055, 1068, 1069, 1076, 1096, 1104, 1107, 1110, 1112, 1113, 1146, 1191, 1211, 1279, 1281.
	Water Bodies	NIL

WARD.9 BLOCK.10
COMPRISING TOWN SURVEY NUMBERS: T.S.Nos.1298 to 2016

I (a)	Primary Residential Use Zone	NIL
I (b)	Mixed Residential Use Zone	T.S.Nos.1300 to 1329, 1331 to 1382, 1384 to 1397, 1401 to 1404, 1407 to 1412, 1414 to 1428, 1430 to 1433, 1435 to 1442, 1444 to 1453, 1455 to 1477, 1479, 1481 to 1484, 1486 to 1496, 1498 to 1507, 1509 to 1518, 1520 to 1523, 1526, 1527, 1529 to 1531, 1534, 1536 to 1539, 1542 to 1562, 1564 to 1582, 1584 to 1589, 1591 to 1610, 1612 to 1662, 1664 to 1668, 1670, 1671, 1673 to 1755, 1759 to 1767, 1769 to 1779, 1781 to 1822, 1824 to 1841, 1843 to 1860, 1862 to 1896, 1899 to 1903, 1905 to 1911, 1913 to 1947, 1949 to 1959, 1961, 1962, 1964 to 1970, 1972 to 1990, 1993 to 1996, 1998 to 2014
II	Commercial Use Zone	NIL
III (a)	Controlled Industrial Use Zone	NIL
III (b)	General Industrial Use Zone	NIL
III (c)	Special And Hazardous Industrial Use Zone	NIL
IV	Educational Use Zone	NIL
V	Public And Semi Public Use Zone	NIL
VI	Agricultural Use Zone	NIL
	Proposed Road	NIL
	Transportation	T.S.Nos.1298, 1299, 1330, 1383, 1398 to 1400, 1405, 1406, 1413, 1429, 1434, 1443, 1454, 1478, 1480, 1485, 1497, 1508, 1519, 1524, 1525, 1528, 1532, 1533, 1535, 1540, 1541, 1563, 1583, 1590, 1611, 1663, 1669, 1672, 1756, 1757, 1758, 1768, 1780, 1823, 1842, 1861, 1897, 1898, 1904, 1912, 1948, 1960, 1963, 1971, 1991, 1992, 1997, 2015, 2016
	Water Bodies	NIL

WARD.9 BLOCK.11
COMPRISING TOWN SURVEY NUMBERS: T.S.Nos.2017 to 2386

I (a)	Primary Residential Use Zone	NIL
I (b)	Mixed Residential Use Zone	T.S.Nos.2017 to 2040, 2042, 2043, 2045 to 2066, 2068 to 2083, 2085 to 2097, 2099 to 2165, 2167 to 2205, 2207 to 2262, 2264 to 2296, 2298 to 2315, 2317 to 2320, 2322 to 2340, 2342 to 2344, 2346 to 2350, 2352 to 2357, 2359 to 2386.
II	Commercial Use Zone	NIL
III (a)	Controlled Industrial Use Zone	NIL
III (b)	General Industrial Use Zone	NIL
III (c)	Special And Hazardous Industrial Use Zone	NIL
IV	Educational Use Zone	NIL
V	Public And Semi Public Use Zone	NIL
	Agricultural Use Zone	NIL
	Proposed Road	NIL
	Transportation	T.S.Nos.2041, 2044, 2067, 2084, 2098, 2166, 2206, 2263, 2297, 2316, 2321, 2341, 2345, 2351, 2358
	Water Bodies	NIL

WARD.9 BLOCK.12
COMPRISING TOWN SURVEY NUMBERS: T.S.Nos.2387 to 2393

I (a)	Primary Residential Use Zone	NIL
I (b)	Mixed Residential Use Zone	T.S.Nos.2388 to 2393
II	Commercial Use Zone	NIL
III (a)	Controlled Industrial Use Zone	NIL
III (b)	General Industrial Use Zone	NIL
III (c)	Special And Hazardous Industrial Use Zone	NIL
IV	Educational Use Zone	NIL
V	Public And Semi Public Use Zone	NIL
VI	Agricultural Use Zone	NIL
	Proposed Road	NIL
	Transportation	NIL
	Water Bodies	T.S.Nos.2387

WARD.9 BLOCK.13
COMPRISING TOWN SURVEY NUMBERS: T.S.Nos.2394 to 2470

I (a)	Primary Residential Use Zone	NIL
I (b)	Mixed Residential Use Zone	T.S.Nos. 2395 to 2398, 2400 to 2407, 2409 to 2412, 2414 to 2419, 2421 to 2431, 2433 to 2435, 2438 to 2449, 2451, 2453 to 2455, 2457 to 2459, 2464, 2465, 2466pt.,
II	Commercial Use Zone	T.S.Nos.2420, 2460 to 2463, 2466pt., 2467, 2468
III (a)	Controlled Industrial Use Zone	NIL
III (b)	General Industrial Use Zone	NIL
III (c)	Special And Hazardous Industrial Use Zone	NIL
IV	Educational Use Zone	NIL
V	Public And Semi Public Use Zone	NIL

VI	Agricultural Use Zone	T.S.Nos.2394
VII	Proposed Road	NIL
VIII	Transportation	T.S.Nos.2399, 2408, 2413, 2432, 2436, 2437, 2450, 2452, 2456, 2469, 2470,
IX	Water Bodies	NIL

WARD.9 BLOCK.14
COMPRISING TOWN SURVEY NUMBERS: T.S.Nos.2471 to 2542

I (a)	Primary Residential Use Zone	NIL
I (b)	Mixed Residential Use Zone	T.S.Nos.2472 to 2477, 2479 to 2481, 2483 to 2493, 2495 to 2499, 2501 to 2517, 2519 to 2530, 2532 to 2542
II	Commercial Use Zone	NIL
III (a)	Controlled Industrial Use Zone	NIL
III (b)	General Industrial Use Zone	NIL
III (c)	Special And Hazardous Industrial Use Zone	NIL
IV	Educational Use Zone	NIL
V	Public And Semi Public Use Zone	NIL
VI	Agricultural Use Zone	NIL
	Proposed Road	NIL
	Transportation	T.S.Nos.2471, 2478, 2482, 2494, 2500, 2518, 2531
	Water Bodies	NIL

WARD.9 BLOCK.15
COMPRISING TOWN SURVEY NUMBERS: T.S.Nos.2543 to 2545

I (a)	Primary Residential Use Zone	NIL
I (b)	Mixed Residential Use Zone	NIL
II	Commercial Use Zone	NIL
III (a)	Controlled Industrial Use Zone	NIL
III (b)	General Industrial Use Zone	NIL
III (c)	Special And Hazardous Industrial Use Zone	NIL
IV	Educational Use Zone	NIL
V	Public And Semi Public Use Zone	NIL
VI	Agricultural Use Zone	NIL
	Proposed Road	NIL
	Transportation	T.S.Nos.2543 to 2545
	Water Bodies	NIL

WARD.9 BLOCK.16
COMPRISING TOWN SURVEY NUMBERS: T.S.Nos.2546 to 2606

I (a)	Primary Residential Use Zone	NIL
I (b)	Mixed Residential Use Zone	T.S.Nos.2546pt., 2547 to 2559, 2561 to 2568, 2570 to 2577, 2579 to 2584, 2585pt., 2586pt., 2587pt., 2588pt., 2589pt., 2590 to 2604, 2606.
II	Commercial Use Zone	NIL
III (a)	Controlled Industrial Use Zone	NIL
III (b)	General Industrial Use Zone	NIL
III (c)	Special And Hazardous Industrial Use Zone	NIL
IV	Educational Use Zone	NIL
V	Public And Semi Public Use Zone	NIL

VI	Agricultural Use Zone	NIL
	Proposed Road	NIL
	Transportation	T.S.Nos.2546pt., 2560, 2569, 2578, 2585pt., 2586pt., 2587pt., 2588pt., 2589pt., 2605
	Water Bodies	NIL

WARD.9 BLOCK.17
COMPRISING TOWN SURVEY NUMBERS: T.S.Nos.2607 to 2643

I (a)	Primary Residential Use Zone	NIL
I (b)	Mixed Residential Use Zone	T.S.Nos.2639 to 2642
II	Commercial Use Zone	NIL
III (a)	Controlled Industrial Use Zone	NIL
III (b)	General Industrial Use Zone	NIL
III (c)	Special And Hazardous Industrial Use Zone	NIL
IV	Educational Use Zone	NIL
V	Public And Semi Public Use Zone	NIL
VI	Agricultural Use Zone	T.S.Nos.2607 to 2638, 2643
	Proposed Road	NIL
	Transportation	NIL
	Water Bodies	NIL

WARD.9 BLOCK.18
COMPRISING TOWN SURVEY NUMBERS: T.S.Nos.2644 to 2655

I (a)	Primary Residential Use Zone	NIL
I (b)	Mixed Residential Use Zone	T.S.Nos.2645 to 2655,
II	Commercial Use Zone	NIL
III (a)	Controlled Industrial Use Zone	NIL
III (b)	General Industrial Use Zone	NIL
III (c)	Special And Hazardous Industrial Use Zone	NIL
IV	Educational Use Zone	NIL
V	Public And Semi Public Use Zone	NIL
VI	Agricultural Use Zone	NIL
	Proposed Road	NIL
	Transportation	T.S.Nos.2644
	Water Bodies	NIL

WARD.9 BLOCK.19
COMPRISING TOWN SURVEY NUMBERS: T.S.Nos.2656 to 2703

I (a)	Primary Residential Use Zone	NIL
I (b)	Mixed Residential Use Zone	T.S.Nos.2656 to 2669, 2671 to 2677, 2679 to 2686, 2688 to 2692, 2694 to 2696, 2698 to 2703.
II	Commercial Use Zone	NIL
III (a)	Controlled Industrial Use Zone	NIL
III (b)	General Industrial Use Zone	NIL
III (c)	Special And Hazardous Industrial Use Zone	NIL
IV	Educational Use Zone	NIL
V	Public And Semi Public Use Zone	NIL
VI	Agricultural Use Zone	NIL
	Proposed Road	NIL
	Transportation	T.S.Nos.2670, 2678, 2687, 2693, 2697
	Water Bodies	NIL

WARD.9 BLOCK.20
COMPRISING TOWN SURVEY NUMBERS: T.S.Nos.2704 to 2763

I (a)	Primary Residential Use Zone	NIL
I (b)	Mixed Residential Use Zone	T.S.Nos.2704 to 2709, 2711 to 2721, 2723, 2724, 2726 to 2730, 2732, 2734 to 2739, 2740, 2742 to 2746, 2748 to 2760
II	Commercial Use Zone	NIL
III (a)	Controlled Industrial Use Zone	NIL
III (b)	General Industrial Use Zone	NIL
III (c)	Special And Hazardous Industrial Use Zone	NIL
IV	Educational Use Zone	NIL
V	Public And Semi Public Use Zone	NIL
VI	Agricultural Use Zone	NIL
	Proposed Road	NIL
	Transportation	T.S.Nos.2710, 2722, 2725, 2731, 2733, 2741, 2747, 2761 to 2763
	Water Bodies	NIL

WARD.9 BLOCK.21
COMPRISING TOWN SURVEY NUMBERS: T.S.Nos.2764 to 2822

I (a)	Primary Residential Use Zone	NIL
I (b)	Mixed Residential Use Zone	T.S.Nos.2764 to 2785, 2787 to 2793, 2796 to 2806, 2808 to 2815, 2818 to 2822,
II	Commercial Use Zone	NIL
III (a)	Controlled Industrial Use Zone	NIL
III (b)	General Industrial Use Zone	NIL
III (c)	Special And Hazardous Industrial Use Zone	NIL
IV	Educational Use Zone	NIL
V	Public And Semi Public Use Zone	NIL
VI	Agricultural Use Zone	NIL
	Proposed Road	NIL
	Transportation	T.S.Nos.2786, 2794, 2795, 2807, 2816, 2817
	Water Bodies	NIL

WARD.9 BLOCK.22
COMPRISING TOWN SURVEY NUMBERS: T.S.Nos.2823 to 2847

I (a)	Primary Residential Use Zone	NIL
I (b)	Mixed Residential Use Zone	T.S.Nos.2823 to 2831, 2833 to 2840, 2842 to 2846
II	Commercial Use Zone	NIL
III (a)	Controlled Industrial Use Zone	NIL
III (b)	General Industrial Use Zone	NIL
III (c)	Special And Hazardous Industrial Use Zone	NIL
IV	Educational Use Zone	NIL
V	Public And Semi Public Use Zone	NIL
VI	Agricultural Use Zone	NIL
	Proposed Road	NIL
	Transportation	T.S.Nos.2832, 2841, 2847
	Water Bodies	NIL

WARD.10 BLOCK.1
COMPRISING TOWN SURVEY NUMBERS: T.S.Nos.1 to 73

I (a)	Primary Residential Use Zone	NIL
I (b)	Mixed Residential Use Zone	T.S.Nos.2 to 25, 27 to 38, 40 to 59, 61 to 66, 68 to 71
II	Commercial Use Zone	NIL
III (a)	Controlled Industrial Use Zone	NIL
III (b)	General Industrial Use Zone	NIL
III (c)	Special And Hazardous Industrial Use Zone	NIL
IV	Educational Use Zone	NIL
V	Public And Semi Public Use Zone	NIL
VI	Agricultural Use Zone	NIL
	Proposed Road	NIL
	Transportation	T.S.Nos.1, 26, 39, 60, 67, 72, 73
	Water Bodies	NIL

WARD.10 BLOCK.2
COMPRISING TOWN SURVEY NUMBERS: T.S.Nos.74 to 278

I (a)	Primary Residential Use Zone	NIL
I (b)	Mixed Residential Use Zone	T.S.Nos.75 to 89, 91, 93 to 133, 135 to 140, 142 to 152, 154 to 204, 206 to 278
II	Commercial Use Zone	NIL
III (a)	Controlled Industrial Use Zone	NIL
III (b)	General Industrial Use Zone	NIL
III (c)	Special And Hazardous Industrial Use Zone	NIL
IV	Educational Use Zone	NIL
V	Public And Semi Public Use Zone	NIL
VI	Agricultural Use Zone	NIL
	Proposed Road	NIL
	Transportation	T.S.Nos.74, 90, 92, 134, 141, 153, 205
	Water Bodies	NIL

WARD.10 BLOCK.3
COMPRISING TOWN SURVEY NUMBERS: 279 to 323 except 281, 282

I (a)	Primary Residential Use Zone	NIL
I (b)	Mixed Residential Use Zone	T.S.Nos.284 to 300, 302 to 323
II	Commercial Use Zone	NIL
III (a)	Controlled Industrial Use Zone	NIL
III (b)	General Industrial Use Zone	NIL
III (c)	Special And Hazardous Industrial Use Zone	NIL
IV	Educational Use Zone	NIL
V	Public And Semi Public Use Zone	NIL
VI	Agricultural Use Zone	NIL
	Proposed Road	NIL
	Transportation	T.S.Nos.279, 280, 283, 301
	Water Bodies	NIL
	Detailed Development Plan Area	T.S.Nos.281,282 are included in Swami Nellaiappar High Road D.D.Plan.

WARD.10 BLOCK.4
COMPRISING TOWN SURVEY NUMBERS: T.S.Nos.324 to 496

I (a)	Primary Residential Use Zone	NIL
I (b)	Mixed Residential Use Zone	T.S.Nos.326, 328 to 331,

		334 to 336, 338, 339, 341 to 364, 368 to 392, 394 to 417, 419 to 427, 429 to 450, 452 to 456, 458 to 472, 474 to 477, 479 to 485, 488 to 495
II	Commercial Use Zone	NIL
III (a)	Controlled Industrial Use Zone	NIL
III (b)	General Industrial Use Zone	NIL
III (c)	Special And Hazardous Industrial Use Zone	NIL
IV	Educational Use Zone	NIL
V	Public And Semi Public Use Zone	NIL
VI	Agricultural Use Zone	NIL
	Proposed Road	NIL
	Transportation	T.S.Nos.324, 325, 327, 332, 333, 337, 340, 365, 366, 367, 393, 418, 428, 451, 457, 473, 478, 486, 487, 496
	Water Bodies	NIL

WARD.10 BLOCK.5
COMPRISING TOWN SURVEY NUMBERS: T.S.Nos.497 to 547

I (a)	Primary Residential Use Zone	NIL
I (b)	Mixed Residential Use Zone	T.S.Nos.497, 500 to 515, 519, 521 to 546, 547pt.,
II	Commercial Use Zone	NIL
III (a)	Controlled Industrial Use Zone	NIL
III (b)	General Industrial Use Zone	NIL
III (c)	Special And Hazardous Industrial Use Zone	NIL
IV	Educational Use Zone	NIL
V	Public And Semi Public Use Zone	NIL
VI	Agricultural Use Zone	T.S.Nos.518,547pt.,
	Proposed Road	NIL
	Transportation	T.S.Nos.498, 499, 516, 517, 520
	Water Bodies	NIL

WARD.10 BLOCK.6
COMPRISING TOWN SURVEY NUMBERS: T.S.Nos.548 to 603

I (a)	Primary Residential Use Zone	NIL
I (b)	Mixed Residential Use Zone	T.S.Nos.549 to 566, 568 to 572, 574 to 578, 580 to 600
II	Commercial Use Zone	NIL
III (a)	Controlled Industrial Use Zone	NIL
III (b)	General Industrial Use Zone	NIL
III (c)	Special And Hazardous Industrial Use Zone	NIL
IV	Educational Use Zone	NIL
V	Public And Semi Public Use Zone	NIL
VI	Agricultural Use Zone	NIL
	Proposed Road	NIL
	Transportation	T.S.Nos.548, 567, 573, 579, 601, 602, 603
	Water Bodies	NIL

WARD.10 BLOCK.7
COMPRISING TOWN SURVEY NUMBERS: T.S.Nos.604 to 729

I (a)	Primary Residential Use Zone	NIL
I (b)	Mixed Residential Use Zone	T.S.Nos.604 to 644, 646, 648, 650 to 658, 660 to 670, 672 to 678, 680 to 683, 685 to 708, 711 to 728
II	Commercial Use Zone	NIL
III (a)	Controlled Industrial Use Zone	NIL
III (b)	General Industrial Use Zone	NIL
III (c)	Special And Hazardous Industrial Use Zone	NIL
IV	Educational Use Zone	NIL
V	Public And Semi Public Use Zone	NIL
VI	Agricultural Use Zone	NIL
	Proposed Road	NIL
	Transportation	T.S.Nos.645, 647, 649, 659, 671, 679, 684, 709, 710, 729
	Water Bodies	NIL

WARD.10 BLOCK.8
COMPRISING TOWN SURVEY NUMBERS: T.S.Nos.730 to 801

I (a)	Primary Residential Use Zone	NIL
I (b)	Mixed Residential Use Zone	T.S.Nos.730 to 741, 743 to 769, 771 to 783, 785 to 801
II	Commercial Use Zone	NIL
III (a)	Controlled Industrial Use Zone	NIL
III (b)	General Industrial Use Zone	NIL
III (c)	Special And Hazardous Industrial Use Zone	NIL
IV	Educational Use Zone	NIL
V	Public And Semi Public Use Zone	NIL
VI	Agricultural Use Zone	NIL
	Proposed Road	NIL
	Transportation	T.S.Nos.742, 770, 784
	Water Bodies	NIL

WARD.10 BLOCK.9
COMPRISING TOWN SURVEY NUMBERS: T.S.Nos.802 to 804

I (a)	Primary Residential Use Zone	NIL
I (b)	Mixed Residential Use Zone	NIL
II	Commercial Use Zone	NIL
III (a)	Controlled Industrial Use Zone	NIL
III (b)	General Industrial Use Zone	NIL
III (c)	Special And Hazardous Industrial Use Zone	NIL
IV	Educational Use Zone	NIL
V	Public And Semi Public Use Zone	NIL
VI	Agricultural Use Zone	NIL
	Proposed Road	NIL
	Transportation	NIL
	Water Bodies	T.S.Nos.802 to 804

WARD.10 BLOCK.10
COMPRISING TOWN SURVEY NUMBERS: T.S.Nos.805 to 840

I (a)	Primary Residential Use Zone	NIL
I (b)	Mixed Residential Use Zone	T.S.Nos.805, 806, 809 to 814, 816 to 826, 830, 832 to 837, 838pt., 840
II	Commercial Use Zone	NIL
III (a)	Controlled Industrial Use Zone	NIL
III (b)	General Industrial Use Zone	NIL
III (c)	Special And Hazardous Industrial Use Zone	NIL
IV	Educational Use Zone	NIL
V	Public And Semi Public Use Zone	NIL
VI	Agricultural Use Zone	T.S.Nos.838pt.,
	Proposed Road	NIL
	Transportation	T.S.Nos.807, 808, 815, 827, 828, 829, 831, 839
	Water Bodies	NIL

WARD.10 BLOCK.11
COMPRISING TOWN SURVEY NUMBERS: T.S.Nos.841 to 974

I (a)	Primary Residential Use Zone	NIL
I (b)	Mixed Residential Use Zone	T.S.Nos.842 to 858, 860 to 873, 875 to 880, 882 to 884, 886 to 891, 893 to 903, 906 to 918, 920, 922 to 924, 926 to 932, 936, 938 to 972
II	Commercial Use Zone	NIL
III (a)	Controlled Industrial Use Zone	NIL
III (b)	General Industrial Use Zone	NIL
III (c)	Special And Hazardous Industrial Use Zone	NIL
IV	Educational Use Zone	NIL
V	Public And Semi Public Use Zone	NIL
VI	Agricultural Use Zone	NIL
	Proposed Road	NIL
	Transportation	T.S.Nos.841, 859, 874, 881, 885, 892, 904, 905, 919, 921, 925, 933, 934, 935, 937, 973, 974
	Water Bodies	NIL

WARD.10 BLOCK.12
COMPRISING TOWN SURVEY NUMBERS: T.S.Nos.975 to 1034

I (a)	Primary Residential Use Zone	NIL
I (b)	Mixed Residential Use Zone	T.S.Nos.975 to 983, 985 to 1024, 1026 to 1028, 1030 to 1034
II	Commercial Use Zone	NIL
III (a)	Controlled Industrial Use Zone	NIL
III (b)	General Industrial Use Zone	NIL
III (c)	Special And Hazardous Industrial Use Zone	NIL
IV	Educational Use Zone	NIL
V	Public And Semi Public Use Zone	NIL
VI	Agricultural Use Zone	NIL
	Proposed Road	NIL
	Transportation	T.S.Nos.984, 1025, 1029
	Water Bodies	NIL

WARD.10 BLOCK.13

COMPRISING TOWN SURVEY NUMBERS: T.S.Nos.1035 to 1067

I (a)	Primary Residential Use Zone	NIL
I (b)	Mixed Residential Use Zone	T.S.Nos.1036 to 1066
II	Commercial Use Zone	NIL
III (a)	Controlled Industrial Use Zone	NIL
III (b)	General Industrial Use Zone	NIL
III (c)	Special And Hazardous Industrial Use Zone	NIL
IV	Educational Use Zone	NIL
V	Public And Semi Public Use Zone	NIL
VI	Agricultural Use Zone	NIL
VII	Proposed Road	NIL
VIII	Transportation	T.S.Nos.1035, 1067
IX	Water Bodies	NIL

WARD.10 BLOCK.14

COMPRISING TOWN SURVEY NUMBERS: T.S.Nos.1068 to 1183

I (a)	Primary Residential Use Zone	NIL
I (b)	Mixed Residential Use Zone	T.S.Nos.1069 to 1085, 1088 to 1095, 1097 to 1108, 1110 to 1123, 1125 to 1128, 1131, 1132, 1134 to 1142, 1144 to 1146, 1148, 1149, 1151 to 1153, 1155 to 1176, 1178 to 1183
II	Commercial Use Zone	NIL
III (a)	Controlled Industrial Use Zone	NIL
III (b)	General Industrial Use Zone	NIL
III (c)	Special And Hazardous Industrial Use Zone	NIL
IV	Educational Use Zone	NIL
V	Public And Semi Public Use Zone	NIL
VI	Agricultural Use Zone	NIL
VII	Proposed Road	NIL
VIII	Transportation	T.S.Nos.1068, 1086, 1087, 1096, 1109, 1124, 1129, 1130, 1133, 1143, 1147, 1150, 1154, 1177
IX	Water Bodies	NIL

WARD.10 BLOCK.15

COMPRISING TOWN SURVEY NUMBERS: T.S.Nos.1184 to 1259

I (a)	Primary Residential Use Zone	NIL
I (b)	Mixed Residential Use Zone	T.S.Nos.1184, 1185, 1187 to 1209, 1212, 1213, 1215 to 1220, 1223 to 1226, 1228, 1231 to 1249, 1251 to 1254, 1256 to 1258
II	Commercial Use Zone	NIL
III (a)	Controlled Industrial Use Zone	NIL
III (b)	General Industrial Use Zone	NIL
III (c)	Special And Hazardous Industrial Use Zone	NIL
IV	Educational Use Zone	NIL
V	Public And Semi Public Use Zone	NIL
VI	Agricultural Use Zone	NIL
VII	Proposed Road	NIL
VIII	Transportation	T.S.Nos.1186, 1210, 1211, 1214, 1222, 1229, 1230, 1250, 1255, 1259
IX	Water Bodies	T.S.Nos.1221, 1227

WARD.10 BLOCK.16
COMPRISING TOWN SURVEY NUMBERS: T.S.Nos.1260 to 1329

I (a)	Primary Residential Use Zone	NIL
I (b)	Mixed Residential Use Zone	T.S.Nos.1263, 1264, 1266 to 1270, 1272 to 1286, 1288 to 1304, 1306 to 1309, 1311 to 1329
II	Commercial Use Zone	NIL
III (a)	Controlled Industrial Use Zone	NIL
III (b)	General Industrial Use Zone	NIL
III (c)	Special And Hazardous Industrial Use Zone	NIL
IV	Educational Use Zone	NIL
V	Public And Semi Public Use Zone	NIL
VI	Agricultural Use Zone	NIL
VII	Proposed Road	NIL
VIII	Transportation	T.S.Nos.1260, 1261, 1262, 1265, 1271, 1287, 1305, 1310
IX	Water Bodies	NIL

WARD.10 BLOCK.17
COMPRISING TOWN SURVEY NUMBERS: T.S.Nos.1330 to 1355

I (a)	Primary Residential Use Zone	NIL
I (b)	Mixed Residential Use Zone	T.S.Nos.1331, 1333 to 1336, 1337A, 1338
II	Commercial Use Zone	NIL
III (a)	Controlled Industrial Use Zone	NIL
III (b)	General Industrial Use Zone	NIL
III (c)	Special And Hazardous Industrial Use Zone	NIL
IV	Educational Use Zone	NIL
V	Public And Semi Public Use Zone	NIL
VI	Agricultural Use Zone	NIL
VII	Proposed Road	NIL
VIII	Transportation	T.S.Nos.1330, 1332, 1337B, 1339, 1340
IX	Water Bodies	NIL
	Detailed Development Plan Area	T.S.Nos.1341 to 1355 Uses as per Swami Nellaiappar High Road D.D.Plan

WARD.10 BLOCK.18
COMPRISING TOWN SURVEY NUMBERS: T.S.Nos.1356 to 1406

I (a)	Primary Residential Use Zone	NIL
I (b)	Mixed Residential Use Zone	NIL
II	Commercial Use Zone	NIL
III (a)	Controlled Industrial Use Zone	NIL
III (b)	General Industrial Use Zone	NIL
III (c)	Special And Hazardous Industrial Use Zone	NIL
IV	Educational Use Zone	NIL
V	Public And Semi Public Use Zone	NIL
VI	Agricultural Use Zone	NIL
VII	Proposed Road	NIL
VIII	Transportation	NIL
IX	Water Bodies	NIL
	Detailed Development Plan Area	T.S.Nos.1356 to 1406 Uses as per Swami Nellaiappar High Road D.D.Plan

WARD.10 BLOCK.19
COMPRISING TOWN SURVEY NUMBERS: T.S.Nos.1407 to 1441

I (a)	Primary Residential Use Zone	NIL
I (b)	Mixed Residential Use Zone	NIL
II	Commercial Use Zone	NIL
III (a)	Controlled Industrial Use Zone	NIL
III (b)	General Industrial Use Zone	NIL
III (c)	Special And Hazardous Industrial Use Zone	NIL
IV	Educational Use Zone	NIL
V	Public And Semi Public Use Zone	NIL
VI	Agricultural Use Zone	NIL
VII	Proposed Road	NIL
VIII	Transportation	NIL
IX	Water Bodies	NIL
	Detailed Development Plan Area	T.S.Nos.1407 to 1441 Uses as per Swami Nellaiappar High Road D.D.Plan

WARD.10 BLOCK.20
COMPRISING TOWN SURVEY NUMBERS: T.S.Nos.1442 to 1456

I (a)	Primary Residential Use Zone	NIL
I (b)	Mixed Residential Use Zone	NIL
II	Commercial Use Zone	NIL
III (a)	Controlled Industrial Use Zone	NIL
III (b)	General Industrial Use Zone	NIL
III (c)	Special And Hazardous Industrial Use Zone	NIL
IV	Educational Use Zone	NIL
V	Public And Semi Public Use Zone	NIL
VI	Agricultural Use Zone	NIL
VII	Proposed Road	NIL
VIII	Transportation	NIL
IX	Water Bodies	NIL
	Detailed Development Plan Area	T.S.Nos.1442 to 1456 Uses as per Swami Nellaiappar High Road D.D.Plan

WARD.10 BLOCK.21
COMPRISING TOWN SURVEY NUMBERS: T.S.Nos.1457 to 1466

I (a)	Primary Residential Use Zone	NIL
I (b)	Mixed Residential Use Zone	NIL
II	Commercial Use Zone	NIL
III (a)	Controlled Industrial Use Zone	NIL
III (b)	General Industrial Use Zone	NIL
III (c)	Special And Hazardous Industrial Use Zone	NIL
IV	Educational Use Zone	NIL
V	Public And Semi Public Use Zone	NIL
VI	Agricultural Use Zone	NIL
VII	Proposed Road	NIL
VIII	Transportation	NIL
IX	Water Bodies	NIL
	Detailed Development Plan Area	T.S.Nos.1457 to 1466 Uses as per Swami Nellaiappar High Road D.D.Plan

WARD.10 BLOCK.22
COMPRISING TOWN SURVEY NUMBERS: T.S.Nos.1467 to 1619

I (a)	Primary Residential Use Zone	NIL
I (b)	Mixed Residential Use Zone	NIL
II	Commercial Use Zone	NIL
III (a)	Controlled Industrial Use Zone	NIL
III (b)	General Industrial Use Zone	NIL
III (c)	Special And Hazardous Industrial Use Zone	NIL
IV	Educational Use Zone	NIL
V	Public And Semi Public Use Zone	NIL
VI	Agricultural Use Zone	T.S.Nos.1525 to 1595
VII	Proposed Road	NIL
VIII	Transportation	T.S.Nos.1522, 1523, 1524, 1596, 1597, 1609
IX	Water Bodies	NIL
	Detailed Development Plan Area	T.S.Nos.1467 to 1521, 1598 to 1608, 1610 to 1619 Uses as per Swami Nellaiappar High Road D.D.Plan

WARD.10 BLOCK.23
COMPRISING TOWN SURVEY NUMBERS: T.S.Nos.1620 to 1709

I (a)	Primary Residential Use Zone	NIL
I (b)	Mixed Residential Use Zone	NIL
II	Commercial Use Zone	NIL
III (a)	Controlled Industrial Use Zone	NIL
III (b)	General Industrial Use Zone	NIL
III (c)	Special And Hazardous Industrial Use Zone	NIL
IV	Educational Use Zone	NIL
V	Public And Semi Public Use Zone	NIL
VI	Agricultural Use Zone	NIL
VII	Proposed Road	NIL
VIII	Transportation	NIL
IX	Water Bodies	NIL
	Detailed Development Plan Area	T.S.Nos.1620 to 1709 Uses as per Swami Nellaiappar High Road D.D.Plan

WARD.11 BLOCK.1
COMPRISING TOWN SURVEY NUMBERS: T.S.Nos.1, 2

I (a)	Primary Residential Use Zone	NIL
I (b)	Mixed Residential Use Zone	NIL
II	Commercial Use Zone	NIL
III (a)	Controlled Industrial Use Zone	NIL
III (b)	General Industrial Use Zone	NIL
III (c)	Special And Hazardous Industrial Use Zone	NIL
IV	Educational Use Zone	NIL
V	Public And Semi Public Use Zone	NIL
VI	Agricultural Use Zone	NIL
VII	Proposed Road	NIL
VIII	Transportation	NIL
IX	Water Bodies	T.S.Nos.1,2

WARD.11 BLOCK.2
COMPRISING TOWN SURVEY NUMBERS: T.S.Nos.3 to 56

I (a)	Primary Residential Use Zone	NIL
I (b)	Mixed Residential Use Zone	T.S.Nos.5 to 13, 15 to 43, 45, 47 to 51, 53
II	Commercial Use Zone	NIL
III (a)	Controlled Industrial Use Zone	NIL
III (b)	General Industrial Use Zone	NIL
III (c)	Special And Hazardous Industrial Use Zone	NIL
IV	Educational Use Zone	NIL
V	Public And Semi Public Use Zone	NIL
VI	Agricultural Use Zone	T.S.Nos.44, 46
VII	Proposed Road	NIL
VIII	Transportation	T.S.Nos.3, 4, 14, 52, 54, 55, 56
IX	Water Bodies	NIL

WARD.11 BLOCK.3
COMPRISING TOWN SURVEY NUMBERS: T.S.Nos.57 to 232

I (a)	Primary Residential Use Zone	NIL
I (b)	Mixed Residential Use Zone	T.S.Nos.58 to 67, 70, 73 to 79, 81 to 102, 105 to 112, 114 to 155, 157, 159 to 172, 174 to 176, 178 to 184, 187 to 231
II	Commercial Use Zone	NIL
III (a)	Controlled Industrial Use Zone	NIL
III (b)	General Industrial Use Zone	NIL
III (c)	Special And Hazardous Industrial Use Zone	NIL
IV	Educational Use Zone	NIL
V	Public And Semi Public Use Zone	NIL
VI	Agricultural Use Zone	NIL
VII	Proposed Road	NIL
VIII	Transportation	T.S.Nos.57, 68, 69, 71, 72, 80, 103, 104, 113, 156, 158, 173, 177, 185, 186,232
IX	Water Bodies	NIL

WARD.11 BLOCK.4
COMPRISING TOWN SURVEY NUMBERS: T.S.Nos.233 to 259

I (a)	Primary Residential Use Zone	NIL
I (b)	Mixed Residential Use Zone	T.S.Nos.233 to 249, 250pt., 256pt., 257pt.,
II	Commercial Use Zone	T.S.Nos.250pt., 253, 255, 256pt., 257pt., 258
III (a)	Controlled Industrial Use Zone	NIL
III (b)	General Industrial Use Zone	NIL
III (c)	Special And Hazardous Industrial Use Zone	NIL
IV	Educational Use Zone	NIL
V	Public And Semi Public Use Zone	NIL
VI	Agricultural Use Zone	NIL
VII	Proposed Road	NIL
VIII	Transportation	T.S.Nos.251, 252, 254, 259
IX	Water Bodies	NIL

WARD.11 BLOCK.5
COMPRISING TOWN SURVEY NUMBERS: T.S.Nos.260 to 421

I (a)	Primary Residential Use Zone	NIL
I (b)	Mixed Residential Use Zone	T.S.Nos.263 to 276, 278 to 292, 294 to 298, 300 to 321, 324 to 368, 371 to 397, 400 to 406, 408 to 420
II	Commercial Use Zone	NIL
III (a)	Controlled Industrial Use Zone	NIL
III (b)	General Industrial Use Zone	NIL
III (c)	Special And Hazardous Industrial Use Zone	NIL
IV	Educational Use Zone	NIL
V	Public And Semi Public Use Zone	NIL
VI	Agricultural Use Zone	NIL
VII	Proposed Road	NIL
VIII	Transportation	T.S.Nos.260 to 262, 277, 293, 299, 322, 323, 369, 370, 398, 399, 407, 421
IX	Water Bodies	NIL

WARD.11 BLOCK.6
COMPRISING TOWN SURVEY NUMBERS: T.S.Nos.422 to 516

I (a)	Primary Residential Use Zone	NIL
I (b)	Mixed Residential Use Zone	T.S.Nos.423 to 446, 448 to 468, 471 to 513, 515, 516
II	Commercial Use Zone	NIL
III (a)	Controlled Industrial Use Zone	NIL
III (b)	General Industrial Use Zone	NIL
III (c)	Special And Hazardous Industrial Use Zone	NIL
IV	Educational Use Zone	NIL
V	Public And Semi Public Use Zone	NIL
VI	Agricultural Use Zone	NIL
VII	Proposed Road	NIL
VIII	Transportation	T.S.Nos.422, 447, 469, 470, 514
IX	Water Bodies	NIL

WARD.11 BLOCK.7
COMPRISING TOWN SURVEY NUMBERS: T.S.Nos.517 to 623

I (a)	Primary Residential Use Zone	NIL
I (b)	Mixed Residential Use Zone	NIL
II	Commercial Use Zone	T.S.Nos.517 to 519, 521 to 545, 548 to 585, 587, 588, 589pt., 590, 592, 594 to 609, 611 to 615, 617 to 623
III (a)	Controlled Industrial Use Zone	NIL
III (b)	General Industrial Use Zone	NIL
III (c)	Special And Hazardous Industrial Use Zone	NIL
IV	Educational Use Zone	NIL
V	Public And Semi Public Use Zone	T.S.Nos.589pt.,
VI	Agricultural Use Zone	T.S.Nos.593
VII	Proposed Road	NIL
VIII	Transportation	T.S.Nos.546, 547, 586, 591, 610, 616
IX	Water Bodies	T.S.Nos.520

WARD.11 BLOCK.8
COMPRISING TOWN SURVEY NUMBERS: T.S.Nos.624 to 751

I (a)	Primary Residential Use Zone	NIL
I (b)	Mixed Residential Use Zone	T.S.Nos.625 to 645, 647, 649 to 666, 668, 670 to 699, 701 to 705, 707 to 712, 714 to 738, 740 to 751.
II	Commercial Use Zone	NIL
III (a)	Controlled Industrial Use Zone	NIL
III (b)	General Industrial Use Zone	NIL
III (c)	Special And Hazardous Industrial Use Zone	NIL
IV	Educational Use Zone	NIL
V	Public And Semi Public Use Zone	NIL
VI	Agricultural Use Zone	NIL
VII	Proposed Road	NIL
VIII	Transportation	T.S.Nos.624, 646, 648, 667, 669, 700, 706, 713, 739
IX	Water Bodies	NIL

WARD.11 BLOCK.9
COMPRISING TOWN SURVEY NUMBERS: T.S.Nos.752 to 846

I (a)	Primary Residential Use Zone	NIL
I (b)	Mixed Residential Use Zone	T.S.Nos.752 to 761, 763 to 806, 808 to 844
II	Commercial Use Zone	NIL
III (a)	Controlled Industrial Use Zone	NIL
III (b)	General Industrial Use Zone	NIL
III (c)	Special And Hazardous Industrial Use Zone	NIL
IV	Educational Use Zone	NIL
V	Public And Semi Public Use Zone	NIL
VI	Agricultural Use Zone	NIL
VII	Proposed Road	NIL
VIII	Transportation	T.S.Nos.762, 807, 845, 846
IX	Water Bodies	NIL

WARD.11 BLOCK.10
COMPRISING TOWN SURVEY NUMBERS: T.S.Nos.847 to 968

I (a)	Primary Residential Use Zone	NIL
I (b)	Mixed Residential Use Zone	T.S.Nos.847 to 903, 905 to 932, 934 to 959, 961 to 967
II	Commercial Use Zone	NIL
III (a)	Controlled Industrial Use Zone	NIL
III (b)	General Industrial Use Zone	NIL
III (c)	Special And Hazardous Industrial Use Zone	NIL
IV	Educational Use Zone	NIL
V	Public And Semi Public Use Zone	NIL
VI	Agricultural Use Zone	NIL
VII	Proposed Road	NIL
VIII	Transportation	T.S.Nos.904, 933, 960, 968
IX	Water Bodies	NIL

WARD.11 BLOCK.11
COMPRISING TOWN SURVEY NUMBERS: T.S.Nos.969 to 1037

I (a)	Primary Residential Use Zone	NIL
I (b)	Mixed Residential Use Zone	T.S.Nos.970 to 999, 1002, 1003, 1011 to 1034, 1037
II	Commercial Use Zone	T.S.Nos.1007
III (a)	Controlled Industrial Use Zone	NIL
III (b)	General Industrial Use Zone	NIL
III (c)	Special And Hazardous Industrial Use Zone	NIL
IV	Educational Use Zone	NIL
V	Public And Semi Public Use Zone	T.S.Nos.1004, 1005, 1008
VI	Agricultural Use Zone	NIL
VII	Proposed Road	NIL
VIII	Transportation	T.S.Nos.969, 1000, 1001, 1006, 1009, 1010
IX	Water Bodies	T.S.Nos.1035, 1036

WARD.11 BLOCK.12
COMPRISING TOWN SURVEY NUMBERS: T.S.Nos.1038 to 1047

I (a)	Primary Residential Use Zone	NIL
I (b)	Mixed Residential Use Zone	NIL
II	Commercial Use Zone	T.S.Nos.1038 to 1040, 1043 to 1047
III (a)	Controlled Industrial Use Zone	NIL
III (b)	General Industrial Use Zone	NIL
III (c)	Special And Hazardous Industrial Use Zone	NIL
IV	Educational Use Zone	NIL
V	Public And Semi Public Use Zone	NIL
VI	Agricultural Use Zone	NIL
VII	Proposed Road	NIL
VIII	Transportation	NIL
IX	Water Bodies	T.S.Nos.1041, 1042

WARD.11 BLOCK.13
COMPRISING TOWN SURVEY NUMBERS: T.S.Nos.1048 to 1073

I (a)	Primary Residential Use Zone	NIL
I (b)	Mixed Residential Use Zone	NIL
II	Commercial Use Zone	T.S.Nos.1048 to 1073
III (a)	Controlled Industrial Use Zone	NIL
III (b)	General Industrial Use Zone	NIL
III (c)	Special And Hazardous Industrial Use Zone	NIL
IV	Educational Use Zone	NIL
V	Public And Semi Public Use Zone	NIL
VI	Agricultural Use Zone	NIL
VII	Proposed Road	NIL
VIII	Transportation	NIL
IX	Water Bodies	NIL

WARD.11 BLOCK.14
COMPRISING TOWN SURVEY NUMBERS: T.S.Nos.1074 to 1104

I (a)	Primary Residential Use Zone	NIL
I (b)	Mixed Residential Use Zone	T.S.Nos.1075 to 1097,
II	Commercial Use Zone	T.S.Nos.1100 to 1104
III (a)	Controlled Industrial Use Zone	NIL
III (b)	General Industrial Use Zone	NIL
III (c)	Special And Hazardous Industrial Use Zone	NIL
IV	Educational Use Zone	NIL
V	Public And Semi Public Use Zone	NIL
VI	Agricultural Use Zone	NIL
VII	Proposed Road	NIL
VIII	Transportation	NIL
IX	Water Bodies	T.S.Nos.1074, 1098, 1099

WARD.11 BLOCK.15
COMPRISING TOWN SURVEY NUMBERS: T.S.Nos.1105 to 1167

I (a)	Primary Residential Use Zone	NIL
I (b)	Mixed Residential Use Zone	NIL
II	Commercial Use Zone	T.S.Nos.1105 to 1143, 1146 to 1167
III (a)	Controlled Industrial Use Zone	NIL
III (b)	General Industrial Use Zone	NIL
III (c)	Special And Hazardous Industrial Use Zone	NIL
IV	Educational Use Zone	NIL
V	Public And Semi Public Use Zone	T.S.Nos.1144, 1145
VI	Agricultural Use Zone	NIL
VII	Proposed Road	NIL
VIII	Transportation	NIL
IX	Water Bodies	NIL

WARD.11 BLOCK.16
COMPRISING TOWN SURVEY NUMBERS: T.S.Nos.1168 to 1271

I (a)	Primary Residential Use Zone	NIL
I (b)	Mixed Residential Use Zone	T.S.Nos.1168 to 1171, 1173 to 1179, 1181 to 1185, 1187 to 1196, 1198 to 1211, 1213 to 1219, 1221 to 1244, 1246 to 1265, 1267 to 1271
II	Commercial Use Zone	NIL
III (a)	Controlled Industrial Use Zone	NIL
III (b)	General Industrial Use Zone	NIL
III (c)	Special And Hazardous Industrial Use Zone	NIL
IV	Educational Use Zone	NIL
V	Public And Semi Public Use Zone	NIL
VI	Agricultural Use Zone	NIL
	Proposed Road	NIL
	Transportation	T.S.Nos.1172, 1180, 1186, 1197, 1212, 1220, 1245, 1266
	Water Bodies	NIL

WARD.11 BLOCK.17
COMPRISING TOWN SURVEY NUMBERS: T.S.Nos.1272 to 1296

I (a)	Primary Residential Use Zone	NIL
I (b)	Mixed Residential Use Zone	T.S.Nos.1272 to1290, 1292,
II	Commercial Use Zone	T.S.Nos.1294
III (a)	Controlled Industrial Use Zone	NIL
III (b)	General Industrial Use Zone	NIL
III (c)	Special And Hazardous Industrial Use Zone	NIL
IV	Educational Use Zone	NIL
V	Public And Semi Public Use Zone	NIL
VI	Agricultural Use Zone	NIL
	Proposed Road	NIL
	Transportation	T.S.Nos.1293, 1295, 1296
	Water Bodies	T.S.Nos.1291

WARD.11 BLOCK.18
COMPRISING TOWN SURVEY NUMBERS: T.S.Nos.1297 to 1307

I (a)	Primary Residential Use Zone	NIL
I (b)	Mixed Residential Use Zone	T.S.Nos.1298, 1299, 1301 to 1303
II	Commercial Use Zone	NIL
III (a)	Controlled Industrial Use Zone	NIL
III (b)	General Industrial Use Zone	NIL
III (c)	Special And Hazardous Industrial Use Zone	NIL
IV	Educational Use Zone	NIL
V	Public And Semi Public Use Zone	NIL
VI	Agricultural Use Zone	NIL
	Proposed Road	NIL
	Transportation	T.S.Nos.1297, 1300, 1306, 1307
	Water Bodies	T.S.Nos.1304,1305

WARD.11 BLOCK.19
COMPRISING TOWN SURVEY NUMBERS: T.S.Nos.1308 to 1511

I (a)	Primary Residential Use Zone	NIL
I (b)	Mixed Residential Use Zone	T.S.Nos.1309 to 1322, 1324 to 1346, 1348 to 1356, 1358 to 1381, 1383 to 1405, 1407 to 1440, 1442 to 1473, 1475 to 1490, 1492 to 1506, 1508 to 1510
II	Commercial Use Zone	NIL
III (a)	Controlled Industrial Use Zone	NIL
III (b)	General Industrial Use Zone	NIL
III (c)	Special And Hazardous Industrial Use Zone	NIL
IV	Educational Use Zone	NIL
V	Public And Semi Public Use Zone	NIL
VI	Agricultural Use Zone	NIL
	Proposed Road	NIL
	Transportation	T.S.Nos.1308, 1323, 1347, 1357, 1382, 1406, 1441, 1474, 1491, 1507, 1511
	Water Bodies	NIL

WARD.11 BLOCK.20
COMPRISING TOWN SURVEY NUMBERS: T.S.Nos.1512 to 1593

I (a)	Primary Residential Use Zone	NIL
I (b)	Mixed Residential Use Zone	T.S.Nos.1512 to 1518, 1521 to 1540, 1542, 1543, 1545 to 1570, 1572 to 1592
II	Commercial Use Zone	NIL
III (a)	Controlled Industrial Use Zone	NIL
III (b)	General Industrial Use Zone	NIL
III (c)	Special And Hazardous Industrial Use Zone	NIL
IV	Educational Use Zone	NIL
V	Public And Semi Public Use Zone	NIL
VI	Agricultural Use Zone	NIL
	Proposed Road	NIL
	Transportation	T.S.Nos.1519, 1520, 1544, 1571, 1593
	Water Bodies	T.S.Nos.1541

WARD.11 BLOCK.21
COMPRISING TOWN SURVEY NUMBERS: T.S.Nos.1594 to 1617

I (a)	Primary Residential Use Zone	NIL
I (b)	Mixed Residential Use Zone	T.S.Nos.1594 to 1615
II	Commercial Use Zone	NIL
III (a)	Controlled Industrial Use Zone	NIL
III (b)	General Industrial Use Zone	NIL
III (c)	Special And Hazardous Industrial Use Zone	NIL
IV	Educational Use Zone	NIL
V	Public And Semi Public Use Zone	NIL
VI	Agricultural Use Zone	NIL
	Proposed Road	NIL
	Transportation	T.S.Nos.1616, 1617
	Water Bodies	NIL

WARD.11 BLOCK.22
COMPRISING TOWN SURVEY NUMBERS: T.S.Nos.1618 to 1638

I (a)	Primary Residential Use Zone	NIL
I (b)	Mixed Residential Use Zone	T.S.Nos.1618 to 1623, 1625 to 1635, 1637, 1638
II	Commercial Use Zone	NIL
III (a)	Controlled Industrial Use Zone	NIL
III (b)	General Industrial Use Zone	NIL
III (c)	Special And Hazardous Industrial Use Zone	NIL
IV	Educational Use Zone	NIL
V	Public And Semi Public Use Zone	NIL
VI	Agricultural Use Zone	NIL
	Proposed Road	NIL
	Transportation	T.S.Nos.1624, 1636
	Water Bodies	NIL

PALYAAMKOTTAI TOWN

Ward No.1	Block No.1	T.S.Nos.1 to 49
	Block No.2	T.S.Nos.50 to 145
	Block No.3	T.S.Nos.146 to 278
	Block No.4	T.S.Nos.279 to 290
	Block No.5	T.S.Nos.291 to 457
	Block No.6	T.S.Nos.458 to 626
	Block No.7	T.S.Nos.627 to 665
	Block No.8	T.S.Nos.666 to 731
	Block No.9	T.S.Nos.732 to 810
	Block No.10	T.S.Nos.811 t o 880
	Block No.11	T.S.Nos.881 to 1003
	Block No.12	T.S.Nos.1004 to 1162
	Block No.13	T.S.Nos.1163 to 1287
	Block No.14	T.S.Nos.1288 to 1405
	Block No.15	T.S.Nos.1406 to 1487
	Block No.16	T.S.Nos.1488 to 1669
	Block No.17	T.S.Nos.1670 to 1698
	Block No.18	T.S.Nos.1699 to 1741
	Block No.19	T.S.Nos.1742 to 1801
	Block No.20	T.S.Nos.1802 to 1888
	Block No.21	T.S.Nos.1889 to 1912
	Block No.22	T.S.Nos.1913 to 1925
	Block No.23	T.S.Nos.1926 to 2067
	Block No.24	T.S.Nos.2068 to 2082
	Block No.25	T.S.Nos.2083 to 2190
	Block No.26	T.S.Nos.2191 to 2230
	Block No.27	T.S.Nos.2231 to 2267
	Block No.28	T.S.Nos.2268 to 2285
Ward No.2	Block No.1	T.S.Nos.1 to 5
	Block No.2	T.S.Nos.6 to 104
	Block No.3	T.S.Nos.105 to 263
	Block No.4	T.S.Nos.264 to350
	Block No.5	T.S.Nos.351 to 534
	Block No.6	T.S.Nos.535 to 768
	Block No.7	T.S.Nos.769 to 961
	Block No.8	T.S.Nos.962 to 1076
	Block No.9	T.S.Nos.1077 to 1290
	Block No.10	T.S.Nos.1291 to 1343
	Block No.11	T.S.Nos.1344 to 1358
	Block No.12	T.S.Nos.1359 to 1522
	Block No.13	T.S.Nos.1523 to 1624
	Block No.14	T.S.Nos.1625 to 1858
	Block No.15	T.S.Nos.1859 to 2014
	Block No.16	T.S.Nos.2015 to 2044
Ward No.3	Block No.1	T.S.Nos.1to 45
	Block No.2	T.S.Nos.46 to 214
	Block No.3	T.S.Nos.215 to 263
	Block No.4	T.S.Nos.264 to 310
	Block No.5	T.S.Nos.311 to 530
	Block No.6	T.S.Nos.531 to 595

	Block No.7	T.S.Nos.596 to 816
	Block No.8	T.S.Nos.817 to 1027
	Block No.9	T.S.Nos.1028 to 1080
	Block No.10	T.S.Nos.1081 to 1103
	Block No.11	T.S.Nos.1104 to 1152
	Block No.12	T.S.Nos.1153 to 1173
	Block No.13	T.S.Nos.1174 to1203
	Block No.14	T.S.Nos.1204 to 1232
	Block No.15	T.S.Nos.1233 to 1320
	Block No.16	T.S.Nos.1321 to 1387
	Block No.17	T.S.Nos.1388 to 1436
	Block No.18	T.S.Nos.1437 to 1535
	Block No.19	T.S.Nos.1536 to 1602
	Block No.20	T.S.Nos.1603 to 1668
	Block No.21	T.S.Nos.1669 to 1689
	Block No.22	T.S.Nos.1690 to 1701
	Block No.23	T.S.Nos.1702 to 1744
	Block No.24A	T.S.Nos.1 to 78
	Block No.24B	T.S.Nos.1 to 96
	Block No.25A	T.S.Nos.1 to 61
	Block No.25B	T.S.Nos.1 to 306
	Block No.25C	T.S.Nos.1 to 15
Ward No.6	Block No.1	T.S.Nos.1 to 73
	Block No.2	T.S.Nos.74 to 99
	Block No.3	T.S.Nos.100 to 298
	Block No.4	T.S.Nos.299 to 337
	Block No.5	T.S.Nos.338 to 341
	Block No.6	T.S.Nos.342 to 504
	Block No.7	T.S.Nos.505 to 561
	Block No.8	T.S.Nos.562 to 670
	Block No.9	T.S.Nos.671 to 742
	Block No.10	T.S.Nos.743 to 800 & 1223
	Block No.11	T.S.Nos.801 to 1010 & 1224 to 1226
	Block No.12	T.S.Nos.1011 to 1106
	Block No.13	T.S.Nos.1107 to 1215
	Block No.14	T.S.Nos.1216 to 1222
	Block No.15	T.S.Nos.1 to 89
	Block No.16	T.S.Nos.1 to 125
	Block No.17	T.S.Nos.1 to 72
	Block No.18	T.S.Nos.1 to 4
Ward -A	Block No.1	T.S.Nos.1 to 154
	Block No.2	T.S.Nos.1 to 211
	Block No.3	T.S.Nos. 1 to 150
	Block No.4	T.S.Nos. 1 to 126
	Block No.5	T.S.Nos.1 to 268

PALAYAMKOTTAI TOWN

WARD.1 BLOCK.1
COMPRISING TOWN SURVEY NUMBERS: 1 to 49

I (a)	Primary Residential Use Zone	NIL
I (b)	Mixed Residential Use Zone	T.S.Nos.2 to 5,6,12 to 19, 21, 22pt., 23, 25, 26, 31pt., 33, 44 to 46
II	Commercial Use Zone	T.S.Nos.7, 22pt., 27, 28, 30, 31pt., 32, 34 to 37, 40,
III (a)	Controlled Industrial Use Zone	NIL
III (b)	General Industrial Use Zone	NIL
III (c)	Special And Hazardous Industrial Use Zone	NIL
IV	Educational Use Zone	NIL
V	Public And Semi Public Use Zone	NIL
VI	Agricultural Use Zone	T.S.Nos.1, 20, 24, 29, 43, 47 to 49
VII	Proposed Road	NIL
VIII	Transportation	T.S.Nos.8 to 10, 38, 39, 41, 42
IX	Water Bodies	T.S.Nos.11

WARD.1 BLOCK.2
COMPRISING TOWN SURVEY NUMBERS: 50 to 145

I (a)	Primary Residential Use Zone	NIL
I (b)	Mixed Residential Use Zone	T.S.Nos. 50,51,53to55,57,58, 60 to 67, 72 to 74, 76 to 80, 83 to 93, 95 to 104, 106 to 114, 116 to 126, 128 to 139, 140, 144
II	Commercial Use Zone	NIL
III (a)	Controlled Industrial Use Zone	NIL
III (b)	General Industrial Use Zone	NIL
III (c)	Special And Hazardous Industrial Use Zone	NIL
IV	Educational Use Zone	NIL
V	Public And Semi Public Use Zone	NIL
VI	Agricultural Use Zone	NIL
VII	Proposed Road	NIL
VIII	Transportation	T.S.Nos. 52, 56, 59, 68 to 71, 75, 81, 82, 94, 105, 115, 127, 141 to 143, 145.
IX	Water Bodies	NIL

WARD. 1 BLOCK.3
COMPRISING TOWN SURVEY NUMBERS: 146 to 278

I (a)	Primary Residential Use Zone	NIL
I (b)	Mixed Residential Use Zone	T.S.Nos.146, 147, 148,149, 150, 152, 154 to 159, 161 to 170, 172 to 180, 182 to 193, 195 to 212, 214 to 226, 229 to 240, 242, 245 to 255, 257, 259 to 263, 265, 267 to 272, 274, 275
II	Commercial Use Zone	NIL
III (a)	Controlled Industrial Use Zone	NIL
III (b)	General Industrial Use Zone	NIL
III (c)	Special And Hazardous Industrial Use Zone	NIL
IV	Educational Use Zone	NIL

V	Public And Semi Public Use Zone	NIL
VI	Agricultural Use Zone	NIL
VII	Proposed Road	NIL
VIII	Transportation	T.S.Nos.151, 153, 160, 171, 181, 194, 213, 227, 228, 241, 243, 244,256,258,264,266,273,277,278.
IX	Water Bodies	T.S.Nos.276

WARD.1 BLOCK.4
COMPRISING TOWN SURVEY NUMBERS: 279 to 290

I (a)	Primary Residential Use Zone	NIL
I (b)	Mixed Residential Use Zone	NIL
II	Commercial Use Zone	T.S.Nos.281 to 283, 285, 287 to 289
III (a)	Controlled Industrial Use Zone	NIL
III (b)	General Industrial Use Zone	NIL
III (c)	Special And Hazardous Industrial Use Zone	NIL
IV	Educational Use Zone	NIL
V	Public And Semi Public Use Zone	NIL
VI	Agricultural Use Zone	NIL
VII	Proposed Road	NIL
VIII	Transportation	T.S.Nos.279, 280, 286, 290
IX	Water Bodies	T.S.Nos.284

WARD. 1 BLOCK.5
COMPRISING TOWN SURVEY NUMBERS: 291 to 457

I (a)	Primary Residential Use Zone	NIL
I (b)	Mixed Residential Use Zone	T.S.Nos.292pt., 293,295to299, 301,302, 304 to 307, 309 to 314, 316 to 319,321 to 330, 332 to 336, 338 to 343, 345 to 366, 369 to 391, 393 to 401, 403 to 441, 443, 444, 446 to 454.
II	Commercial Use Zone	T.S.Nos.292pt.,
III (a)	Controlled Industrial Use Zone	NIL
III (b)	General Industrial Use Zone	NIL
III (c)	Special And Hazardous Industrial Use Zone	NIL
IV	Educational Use Zone	NIL
V	Public And Semi Public Use Zone	NIL
VI	Agricultural Use Zone	NIL
VII	Proposed Road	NIL
VIII	Transportation	T.S.Nos.294, 300, 303, 308, 315, 320, 331, 337, 344, 367, 368, 392, 402,442,445, 455 to 457.
IX	Water Bodies	T.S.Nos.291

WARD. 1 BLOCK.6
COMPRISING TOWN SURVEY NUMBERS: 458 to 626

I (a)	Primary Residential Use Zone	NIL
I (b)	Mixed Residential Use Zone	T.S.Nos.459 to 480, 482 to 489, 492 to 505,507, 508, 510 to 542, 544 to 553, 555 to 568,

		570 to 575, 577, 578, 581 to 597, 599 to 625.
II	Commercial Use Zone	NIL
III (a)	Controlled Industrial Use Zone	NIL
III (b)	General Industrial Use Zone	NIL
III (c)	Special And Hazardous Industrial Use Zone	NIL
IV	Educational Use Zone	NIL
V	Public And Semi Public Use Zone	NIL
VI	Agricultural Use Zone	T.S.Nos.576
VII	Proposed Road	NIL
VIII	Transportation	T.S.Nos.458, 481, 490, 491, 506, 509, 543, 554, 569, 579, 580, 598, 626.
IX	Water Bodies	NIL

WARD.1 BLOCK.7
COMPRISING TOWN SURVEY NUMBERS: 627 to 665

I (a)	Primary Residential Use Zone	NIL
I (b)	Mixed Residential Use Zone	T.S.Nos.628, 632, 634, 636 to 644, 646 to 650, 652 to 657, 659 to 663,
II	Commercial Use Zone	T.S.Nos.630,
III (a)	Controlled Industrial Use Zone	NIL
III (b)	General Industrial Use Zone	NIL
III (c)	Special And Hazardous Industrial Use Zone	NIL
IV	Educational Use Zone	NIL
V	Public And Semi Public Use Zone	NIL
VI	Agricultural Use Zone	NIL
VII	Proposed Road	NIL
VIII	Transportation	T.S.Nos.627, 629, 635, 645, 651, 658, 664, 665,
IX	Water Bodies	T.S.Nos.631, 633

WARD.1 BLOCK. 8
COMPRISING TOWN SURVEY NUMBERS: 666 to 731

I (a)	Primary Residential Use Zone	NIL
I (b)	Mixed Residential Use Zone	T.S.Nos.668 to 681, 683 to 699, 701 to 710, 712 to 725, 728, 729
II	Commercial Use Zone	T.S.Nos.666,
III (a)	Controlled Industrial Use Zone	NIL
III (b)	General Industrial Use Zone	NIL
III (c)	Special And Hazardous Industrial Use Zone	NIL
IV	Educational Use Zone	NIL
V	Public And Semi Public Use Zone	NIL
VI	Agricultural Use Zone	NIL
VII	Proposed Road	NIL
VIII	Transportation	T.S.Nos.667, 682, 700, 711, 726, 727, 730, 731
IX	Water Bodies	NIL

WARD.1 BLOCK.9
COMPRISING TOWN SURVEY NUMBERS: 732 to 810

I (a)	Primary Residential Use Zone	NIL
I (b)	Mixed Residential Use Zone	T.S.Nos.732 to 735, 737 to 757, 760, 761, 763 to 773, 775 to 781, 784 to 787, 789, 791 to 807, 809
II	Commercial Use Zone	NIL
III (a)	Controlled Industrial Use Zone	NIL
III (b)	General Industrial Use Zone	NIL
III (c)	Special And Hazardous Industrial Use Zone	NIL
IV	Educational Use Zone	NIL
V	Public And Semi Public Use Zone	NIL
VI	Agricultural Use Zone	NIL
VII	Proposed Road	NIL
VIII	Transportation	T.S.Nos.736, 758, 759, 762, 774, 783, 788, 790, 808, 810
IX	Water Bodies	T.S.Nos.782

WARD.1 BLOCK.10
COMPRISING TOWN SURVEY NUMBERS: 811 to 880

I (a)	Primary Residential Use Zone	NIL
I (b)	Mixed Residential Use Zone	T.S.Nos.811 to 822, 824, 826 to 846, 848 to 851, 854, 855, 857, 859 to 876, 878
II	Commercial Use Zone	NIL
III (a)	Controlled Industrial Use Zone	NIL
III (b)	General Industrial Use Zone	NIL
III (c)	Special And Hazardous Industrial Use Zone	NIL
IV	Educational Use Zone	NIL
V	Public And Semi Public Use Zone	NIL
VI	Agricultural Use Zone	NIL
VII	Proposed Road	NIL
VIII	Transportation	T.S.Nos.823, 825, 847, 852, 853, 856, 858, 880
IX	Water Bodies	T.S.Nos.877, 879

WARD.1 BLOCK.11
COMPRISING TOWN SURVEY NUMBERS: 881 to 1003

I (a)	Primary Residential Use Zone	NIL
I (b)	Mixed Residential Use Zone	T.S.Nos.881 to 888, 890 to 892, 894 to 896, 898 to 913, 915 to 917, 919 to 928, 930 to 941, 943 to 961, 963 to 969, 972 to 982, 984 to 1000, 1002, 1003.
II	Commercial Use Zone	NIL
III (a)	Controlled Industrial Use Zone	NIL
III (b)	General Industrial Use Zone	NIL
III (c)	Special And Hazardous Industrial Use Zone	NIL
IV	Educational Use Zone	NIL
V	Public And Semi Public Use Zone	NIL

VI	Agricultural Use Zone	NIL
VII	Proposed Road	NIL
VIII	Transportation	T.S.Nos.889, 893, 897, 914,918, 929, 942,962, 970, 971, 983, 1001,
IX	Water Bodies	NIL

WARD.1 BLOCK.12
COMPRISING TOWN SURVEY NUMBERS: 1004 to 1162

I (a)	Primary Residential Use Zone	NIL
I (b)	Mixed Residential Use Zone	T.S.Nos.1005 to 1053, 1055 to 1068, 1073 to 1090, 1092 to 1112, 1115 to 1125, 1127 to 1139, 1142 to 1148, 1150 to 1158,
II	Commercial Use Zone	NIL
III (a)	Controlled Industrial Use Zone	NIL
III (b)	General Industrial Use Zone	NIL
III (c)	Special And Hazardous Industrial Use Zone	NIL
IV	Educational Use Zone	NIL
V	Public And Semi Public Use Zone	NIL
VI	Agricultural Use Zone	NIL
VII	Proposed Road	NIL
VIII	Transportation	T.S.Nos.1004, 1054, 1069, 1070, 1072, 1091, 1113, 1114, 1126, 1140,1141, 1149, 1159 to 1161.
IX	Water Bodies	T.S.Nos.1162,1071,

WARD.1 BLOCK.13
COMPRISING TOWN SURVEY NUMBERS: 1163 to 1287

I (a)	Primary Residential Use Zone	NIL
I (b)	Mixed Residential Use Zone	T.S.Nos.1164 to 1173, 1175 to1193, 1195 to 1203, 1205, 1206, 1208 to 1225, 1228 to 1234, 1238 to 1246, 1248 to 1254, 1256 to 1287,
II	Commercial Use Zone	NIL
III (a)	Controlled Industrial Use Zone	NIL
III (b)	General Industrial Use Zone	NIL
III (c)	Special And Hazardous Industrial Use Zone	NIL
IV	Educational Use Zone	NIL
V	Public And Semi Public Use Zone	NIL
VI	Agricultural Use Zone	NIL
VII	Proposed Road	NIL
VIII	Transportation	T.S.Nos.1163, 1174, 1194, 1204, 1207, 1226, 1227, 1235 to 1237, 1247, 1255,
IX	Water Bodies	NIL

WARD.1 BLOCK.14
COMPRISING TOWN SURVEY NUMBERS: 1288 to 1405,

I (a)	Primary Residential Use Zone	NIL
I (b)	Mixed Residential Use Zone	T.S.Nos.1289 to 1307, 1309 to 1324, 1327 to 1355, 1357 to 1369, 1373 to 1377, 1379 to 1391, 1393 to 1402,
II	Commercial Use Zone	NIL

III (a)	Controlled Industrial Use Zone	NIL
III (b)	General Industrial Use Zone	NIL
III (c)	Special And Hazardous Industrial Use Zone	NIL
IV	Educational Use Zone	NIL
V	Public And Semi Public Use Zone	NIL
VI	Agricultural Use Zone	NIL
VII	Proposed Road	NIL
VIII	Transportation	T.S.Nos.1288, 1308, 1325, 1326, 1356, 1372, 1378, 1403, 1405,
IX	Water Bodies	T.S.Nos.1370, 1371, 1392, 1404

WARD.1 BLOCK.15
COMPRISING TOWN SURVEY NUMBERS: 1406 to 1487,

I (a)	Primary Residential Use Zone	NIL
I (b)	Mixed Residential Use Zone	T.S.Nos.1407, 1408, 1410 to 1416, 1418 to 1421, 1423, 1425 to 1436, 1438, 1439, 1441, 1442, 1444 to 1453, 1455 to 1468, 1470 to 1487,
II	Commercial Use Zone	NIL
III (a)	Controlled Industrial Use Zone	NIL
III (b)	General Industrial Use Zone	NIL
III (c)	Special And Hazardous Industrial Use Zone	NIL
IV	Educational Use Zone	NIL
V	Public And Semi Public Use Zone	NIL
VI	Agricultural Use Zone	NIL
VII	Proposed Road	NIL
VIII	Transportation	T.S.Nos.1409, 1422, 1424, 1437, 1440, 1443, 1454, 1469
IX	Water Bodies	T.S.Nos.1406, 1417

WARD.1 BLOCK.16
COMPRISING TOWN SURVEY NUMBERS: 1488 to 1669

I (a)	Primary Residential Use Zone	NIL
I (b)	Mixed Residential Use Zone	T.S.Nos.1489, 1492 to 1498, 1500 to 1514, 1516 to 1523, 1527 to 1543, 1545 to 1551, 1553 to 1569, 1571 to 1577, 1579 to 1602, 1604 to 1612, 1614 to 1630, 1632 to 1642, 1645 to 1651, 1653 to 1657, 1659 to 1663, 1665, 1667, 1669.
II	Commercial Use Zone	NIL
III (a)	Controlled Industrial Use Zone	NIL
III (b)	General Industrial Use Zone	NIL
III (c)	Special And Hazardous Industrial Use Zone	NIL
IV	Educational Use Zone	NIL
V	Public And Semi Public Use Zone	NIL
VI	Agricultural Use Zone	NIL
VII	Proposed Road	NIL
VIII	Transportation	T.S.Nos.1488, 1490, 1499, 1515, 1525, 1526, 1544, 1578, 1603, 1613, 1643, 1644, 1658, 1668.
IX	Water Bodies	T.S.Nos.1491, 1524, 1552, 1570, 1631, 1652, 1664, 1666,

WARD.1 BLOCK.17
COMPRISING TOWN SURVEY NUMBERS: 1670 to 1698

I (a)	Primary Residential Use Zone	NIL
I (b)	Mixed Residential Use Zone	T.S.Nos.1676 to1684, 1691,1692, 1693, 1695, 1697, 1698
II	Commercial Use Zone	NIL
III (a)	Controlled Industrial Use Zone	NIL
III (b)	General Industrial Use Zone	NIL
III (c)	Special And Hazardous Industrial Use Zone	NIL
IV	Educational Use Zone	NIL
V	Public And Semi Public Use Zone	NIL
VI	Agricultural Use Zone	T.S.Nos.1670 to 1674,
VII	Proposed Road	NIL
VIII	Transportation	T.S.Nos. 1675, 1685 to 1689, 1694, 1696
IX	Water Bodies	T.S.Nos.1690

WARD. 1 BLOCK.18
COMPRISING TOWN SURVEY NUMBERS: 1699 to 1741

I (a)	Primary Residential Use Zone	NIL
I (b)	Mixed Residential Use Zone	T.S.Nos.1700, 1701, 1703 to 1706, 1708, 1710, 1713, 1715 to 1722, 1724 to 1727, 1729 to 1732, 1735 to 1741,
II	Commercial Use Zone	NIL
III (a)	Controlled Industrial Use Zone	NIL
III (b)	General Industrial Use Zone	NIL
III (c)	Special And Hazardous Industrial Use Zone	NIL
IV	Educational Use Zone	NIL
V	Public And Semi Public Use Zone	NIL
VI	Agricultural Use Zone	NIL
VII	Proposed Road	NIL
VIII	Transportation	T.S.Nos.1702, 1707, 1709, 1711, 1712, 1718, 1714, 1723, 1728, 1733, 1734
IX	Water Bodies	T.S.Nos.1699

WARD. 1 BLOCK.19
COMPRISING TOWN SURVEY NUMBERS: 1742 to 1801

I (a)	Primary Residential Use Zone	NIL
I (b)	Mixed Residential Use Zone	T.S.Nos.1744 to 1755, 1757 to 1784, 1786 to 1793, 1795,1796, 1798, 1799.
II	Commercial Use Zone	NIL
III (a)	Controlled Industrial Use Zone	NIL
III (b)	General Industrial Use Zone	NIL
III (c)	Special And Hazardous Industrial Use Zone	NIL
IV	Educational Use Zone	NIL
V	Public And Semi Public Use Zone	NIL
VI	Agricultural Use Zone	NIL
VII	Proposed Road	NIL
VIII	Transportation	T.S.Nos.1742, 1743, 1756, 1785, 1794, 1797
IX	Water Bodies	T.S.Nos.1800, 1801

WARD.1 BLOCK.20
COMPRISING TOWN SURVEY NUMBERS: 1802 to 1888

I (a)	Primary Residential Use Zone	NIL
I (b)	Mixed Residential Use Zone	T.S.Nos.1804 to 1813, 1814, 1818 to 1838, 1840 to 1859, 1861 to 1873, 1875 to 1888
II	Commercial Use Zone	NIL
III (a)	Controlled Industrial Use Zone	NIL
III (b)	General Industrial Use Zone	NIL
III (c)	Special And Hazardous Industrial Use Zone	NIL
IV	Educational Use Zone	NIL
V	Public And Semi Public Use Zone	NIL
VI	Agricultural Use Zone	NIL
VII	Proposed Road	NIL
VIII	Transportation	T.S.Nos.1802, 1803, 1816, 1817, 1839, 1860,
IX	Water Bodies	T.S.Nos.1815, 1874

WARD.1 BLOCK.21
COMPRISING TOWN SURVEY NUMBERS: 1889 to 1912

I (a)	Primary Residential Use Zone	NIL
I (b)	Mixed Residential Use Zone	T.S.Nos.1890 to 1910
II	Commercial Use Zone	NIL
III (a)	Controlled Industrial Use Zone	NIL
III (b)	General Industrial Use Zone	NIL
III (c)	Special And Hazardous Industrial Use Zone	NIL
IV	Educational Use Zone	T.S.Nos.1912
V	Public And Semi Public Use Zone	NIL
VI	Agricultural Use Zone	NIL
VII	Proposed Road	NIL
VIII	Transportation	T.S.Nos.1889,
IX	Water Bodies	T.S.Nos.1911

WARD.1 BLOCK.22
COMPRISING TOWN SURVEY NUMBERS: 1913 to 1925
Uses as per Vannarpettai High Road D.D.Plan No.2

I (a)	Primary Residential Use Zone	NIL
I (b)	Mixed Residential Use Zone	NIL
II	Commercial Use Zone	T.S.Nos.1914, 1915
III (a)	Controlled Industrial Use Zone	NIL
III (b)	General Industrial Use Zone	NIL
III (c)	Special And Hazardous Industrial Use Zone	NIL
IV	Educational Use Zone	T.S.Nos.1920, 1921,1922, 1925
V	Public And Semi Public Use Zone	NIL
VI	Agricultural Use Zone	NIL
VII	Proposed Road	NIL
VIII	Transportation	T.S.Nos.1913, 1916 to 1919
IX	Water Bodies	T.S.Nos.1923, 1924

WARD.1 BLOCK.23
COMPRISING TOWN SURVEY NUMBERS: 1926 to 2067

I (a)	Primary Residential Use Zone	NIL
I (b)	Mixed Residential Use Zone	T.S.Nos.1927 to 1955, 1958 to 1965, 1967 to 1983, 1985 to 2000, 2002, 2004 to 2016, 2038 to 2064
II	Commercial Use Zone	T.S.Nos.2020 to 2037
III (a)	Controlled Industrial Use Zone	NIL
III (b)	General Industrial Use Zone	NIL
III (c)	Special And Hazardous Industrial Use Zone	NIL
IV	Educational Use Zone	NIL
V	Public And Semi Public Use Zone	NIL
VI	Agricultural Use Zone	NIL
VII	Proposed Road	NIL
VIII	Transportation	T.S.Nos.1926, 1956, 1957, 1966, 1984, 2001, 2003, 2017 to 2019, 2065, 2066
IX	Water Bodies	T.S.Nos.2067

WARD.1 BLOCK.24
COMPRISING TOWN SURVEY NUMBERS: 2068 to 2082

I (a)	Primary Residential Use Zone	NIL
I (b)	Mixed Residential Use Zone	T.S.Nos.2068, 2071, 2074 to 2081
II	Commercial Use Zone	NIL
III (a)	Controlled Industrial Use Zone	NIL
III (b)	General Industrial Use Zone	NIL
III (c)	Special And Hazardous Industrial Use Zone	NIL
IV	Educational Use Zone	NIL
V	Public And Semi Public Use Zone	T.S.Nos.2070
VI	Agricultural Use Zone	NIL
VII	Proposed Road	NIL
VIII	Transportation	T.S.Nos.2072, 2082
IX	Water Bodies	T.S.Nos.2069, 2073

WARD. 1 BLOCK.25
COMPRISING TOWN SURVEY NUMBERS: 2083 to 2190

I (a)	Primary Residential Use Zone	NIL
I (b)	Mixed Residential Use Zone	T.S.Nos.2083 to 2091, 2093 to 2101, 2103 to 2128, 2130 to 2138, 2140 to 2145, 2147 to 2151, 2153, 2155 to 2160, 2162 to 2171, 2173 to 2187
II	Commercial Use Zone	NIL
III (a)	Controlled Industrial Use Zone	NIL
III (b)	General Industrial Use Zone	NIL
III (c)	Special And Hazardous Industrial Use Zone	NIL
IV	Educational Use Zone	NIL
V	Public And Semi Public Use Zone	NIL
VI	Agricultural Use Zone	NIL
VII	Proposed Road	NIL
VIII	Transportation	T.S.Nos.2092, 2102,2129, 2139,2146,2152, 2154, 2161, 2172, 2188 to 2190
IX	Water Bodies	NIL

WARD.1 BLOCK.26
COMPRISING TOWN SURVEY NUMBERS: 2191 to 2230

I (a)	Primary Residential Use Zone	NIL
I (b)	Mixed Residential Use Zone	T.S.Nos.2192 to 2210, 2212 to 2227
II	Commercial Use Zone	NIL
III (a)	Controlled Industrial Use Zone	NIL
III (b)	General Industrial Use Zone	NIL
III (c)	Special And Hazardous Industrial Use Zone	NIL
IV	Educational Use Zone	NIL
V	Public And Semi Public Use Zone	NIL
VI	Agricultural Use Zone	NIL
VII	Proposed Road	NIL
VIII	Transportation	T.S.Nos.2191, 2211, 2228 to 2230
IX	Water Bodies	NIL

WARD. 1 BLOCK.27
COMPRISING TOWN SURVEY NUMBERS: 2231 to 2267

I (a)	Primary Residential Use Zone	NIL
I (b)	Mixed Residential Use Zone	T.S.Nos.2231 to 2238, 2240 to 2248, 2251 to 2256, 2258 to 2266.
II	Commercial Use Zone	NIL
III (a)	Controlled Industrial Use Zone	NIL
III (b)	General Industrial Use Zone	NIL
III (c)	Special And Hazardous Industrial Use Zone	NIL
IV	Educational Use Zone	NIL
V	Public And Semi Public Use Zone	NIL
VI	Agricultural Use Zone	NIL
VII	Proposed Road	NIL
VIII	Transportation	T.S.Nos.2239, 2249, 2250, 2257, 2267
IX	Water Bodies	NIL

WARD. 1 BLOCK.28
COMPRISING TOWN SURVEY NUMBERS: 2268 to 2285

I (a)	Primary Residential Use Zone	NIL
I (b)	Mixed Residential Use Zone	T.S.Nos.2272 to 2274, 2276, 2277, 2283
II	Commercial Use Zone	NIL
III (a)	Controlled Industrial Use Zone	NIL
III (b)	General Industrial Use Zone	NIL
III (c)	Special And Hazardous Industrial Use Zone	NIL
IV	Educational Use Zone	T.S.Nos.2269, 2270, 2284
V	Public And Semi Public Use Zone	T.S.Nos.2268, 2281,
VI	Agricultural Use Zone	NIL
VII	Proposed Road	NIL
VIII	Transportation	T.S.Nos.2271, 2275, 2279, 2282, 2285
IX	Water Bodies	T.S.Nos.2278,2280

WARD. 2 BLOCK.1
COMPRISING TOWN SURVEY NUMBERS: 1 to 5

I (a)	Primary Residential Use Zone	NIL
I (b)	Mixed Residential Use Zone	T.S.Nos.1,2, 4
II	Commercial Use Zone	NIL
III (a)	Controlled Industrial Use Zone	NIL
III (b)	General Industrial Use Zone	NIL
III (c)	Special And Hazardous Industrial Use Zone	NIL
IV	Educational Use Zone	NIL
V	Public And Semi Public Use Zone	NIL
VI	Agricultural Use Zone	NIL
VII	Proposed Road	NIL
VIII	Transportation	T.S.Nos.3,5
IX	Water Bodies	NIL

WARD.2 BLOCK.2
COMPRISING TOWN SURVEY NUMBERS: 6 to 104

I (a)	Primary Residential Use Zone	NIL
I (b)	Mixed Residential Use Zone	T.S.Nos.8, 10 to 76, 78 to 93, 95 to 103
II	Commercial Use Zone	NIL
III (a)	Controlled Industrial Use Zone	NIL
III (b)	General Industrial Use Zone	NIL
III (c)	Special And Hazardous Industrial Use Zone	NIL
IV	Educational Use Zone	NIL
V	Public And Semi Public Use Zone	NIL
VI	Agricultural Use Zone	NIL
VII	Proposed Road	NIL
VIII	Transportation	T.S.Nos.6,7,9,77,94,104
IX	Water Bodies	NIL

WARD.2 BLOCK.3
COMPRISING TOWN SURVEY NUMBERS: 105 to 263

I (a)	Primary Residential Use Zone	NIL
I (b)	Mixed Residential Use Zone	T.S.Nos.106 to 131, 133 to 160, 162 to 173, 175 to 194, 196 to 227, 229 to 263
II	Commercial Use Zone	NIL
III (a)	Controlled Industrial Use Zone	NIL
III (b)	General Industrial Use Zone	NIL
III (c)	Special And Hazardous Industrial Use Zone	NIL
IV	Educational Use Zone	NIL
V	Public And Semi Public Use Zone	NIL
VI	Agricultural Use Zone	NIL
VII	Proposed Road	NIL
VIII	Transportation	T.S.Nos.105, 132, 161, 174, 195, 228
IX	Water Bodies	NIL

WARD.2 BLOCK.4
COMPRISING TOWN SURVEY NUMBERS: 264 to 350

I (a)	Primary Residential Use Zone	NIL
I (b)	Mixed Residential Use Zone	T.S.Nos.265 to 275, 277 to 285, 287 to 302, 305 to 327, 329 to 343,347 to 350
II	Commercial Use Zone	NIL
III (a)	Controlled Industrial Use Zone	NIL
III (b)	General Industrial Use Zone	NIL
III (c)	Special And Hazardous Industrial Use Zone	NIL
IV	Educational Use Zone	NIL
V	Public And Semi Public Use Zone	NIL
VI	Agricultural Use Zone	NIL
VII	Proposed Road	NIL
VIII	Transportation	T.S.Nos.264, 276, 286, 303, 304, 328, 344 to 346
IX	Water Bodies	NIL

WARD. 2 BLOCK.5
COMPRISING TOWN SURVEY NUMBERS: 351 to 534

I (a)	Primary Residential Use Zone	NIL
I (b)	Mixed Residential Use Zone	T.S.Nos.353 to 369, 374 to 391, 393 to 402, 404 to 415, 417 to 421, 424 to 452, 454 to 480, 484 to 514, 516, 519 to 526, 528 to 533.
II	Commercial Use Zone	NIL
III (a)	Controlled Industrial Use Zone	NIL
III (b)	General Industrial Use Zone	NIL
III (c)	Special And Hazardous Industrial Use Zone	NIL
IV	Educational Use Zone	NIL
V	Public And Semi Public Use Zone	NIL
VI	Agricultural Use Zone	NIL
VII	Proposed Road	NIL
VIII	Transportation	T.S.Nos.351, 352, 370 to 373, 392, 403, 416, 422, 423, 453, 481 to 483, 515, 517, 518, 527, 534
IX	Water Bodies	NIL

WARD. 2 BLOCK.6
COMPRISING TOWN SURVEY NUMBERS: 535 to 768

I (a)	Primary Residential Use Zone	NIL
I (b)	Mixed Residential Use Zone	T.S.Nos.535 to 554, 556 to 567, 569 to 572, 574 to 600, 602 to 611, 613pt., 615pt., 616 to 635, 637 to 669, 671 to 677, 679 to 692, 694 to 711, 713 to 715, 717 to 725, 727 to 738, 740 to 746, 748 to 759, 761 to 768.
II	Commercial Use Zone	NIL
III (a)	Controlled Industrial Use Zone	NIL

III (b)	General Industrial Use Zone	NIL
III (c)	Special And Hazardous Industrial Use Zone	NIL
IV	Educational Use Zone	NIL
V	Public And Semi Public Use Zone	NIL
VI	Agricultural Use Zone	NIL
VII	Proposed Road	NIL
VIII	Transportation	T.S.Nos.555, 568, 573, 601, 612, 613pt., 614, 615pt., 636, 670, 678, 693, 712, 716, 726, 739, 747, 760
IX	Water Bodies	NIL

WARD. 2 BLOCK.7
COMPRISING TOWN SURVEY NUMBERS: 769 to 961

I (a)	Primary Residential Use Zone	NIL
I (b)	Mixed Residential Use Zone	T.S.Nos.770 to 779, 781 to 790, 792 to 807, 809, 810, 812, 813, 815 to 822, 824, 826, 829 to 845, 847 to 857, 859 to 862, 864 to 872, 874 to 884, 886, 887, 889 to 891, 893 to 897, 901 to 904, 906 to 912, 914 to 934, 936 to 947, 949 to 957, 959
II	Commercial Use Zone	NIL
III (a)	Controlled Industrial Use Zone	NIL
III (b)	General Industrial Use Zone	NIL
III (c)	Special And Hazardous Industrial Use Zone	NIL
IV	Educational Use Zone	NIL
V	Public And Semi Public Use Zone	NIL
VI	Agricultural Use Zone	NIL
VII	Proposed Road	NIL
VIII	Transportation	T.S.Nos.769, 780, 791,808, 811, 814, 823, 825, 827, 828, 846, 858, 863, 873, 885, 888, 892, 898 to 900, 905, 913, 935, 948, 958, 960, 961.
IX	Water Bodies	NIL

WARD.2 BLOCK.8
COMPRISING TOWN SURVEY NUMBERS: 962 to 1076

I (a)	Primary Residential Use Zone	NIL
I (b)	Mixed Residential Use Zone	T.S.Nos.962 to 977, 979 to 990, 992 to 999, 1001 to 1014, 1016 to 1037, 1039 to 1055, 1057 to 1064, 1066 to 1071.
II	Commercial Use Zone	T.S.Nos.1074
III (a)	Controlled Industrial Use Zone	NIL
III (b)	General Industrial Use Zone	NIL
III (c)	Special And Hazardous Industrial Use Zone	NIL
IV	Educational Use Zone	NIL
V	Public And Semi Public Use Zone	NIL
VI	Agricultural Use Zone	NIL
VII	Proposed Road	NIL
VIII	Transportation	T.S.Nos.978, 991,1000, 1015, 1038, 1056, 1065, 1072, 1073, 1075, 1076
IX	Water Bodies	NIL

WARD.2 BLOCK.9
COMPRISING TOWN SURVEY NUMBERS: 1077 to 1290

I (a)	Primary Residential Use Zone	NIL
I (b)	Mixed Residential Use Zone	T.S.Nos.1079 to 1087, 1089 to 1110, 1112 to 1117, 1119 to 1135, 1137 to 1158, 1161 to 1167, 1169 to 1174, 1176 to 1185, 1187 to 1192, 1194 to 1200, 1202 to 1208, 1210 to 1222, 1224 to 1235, 1239 to 1247, 1249 to 1253, 1255, 1257 to 1279, 1281, 1283 to 1287.
II	Commercial Use Zone	NIL
III (a)	Controlled Industrial Use Zone	NIL
III (b)	General Industrial Use Zone	NIL
III (c)	Special And Hazardous Industrial Use Zone	NIL
IV	Educational Use Zone	NIL
V	Public And Semi Public Use Zone	T.S.Nos.1077
VI	Agricultural Use Zone	NIL
VII	Proposed Road	NIL
VIII	Transportation	T.S.Nos.1078, 1088, 1111, 1118, 1136, 1159, 1160, 1168, 1175,,1186, 1193, 1201, 1209, 1223, 1236 to 1238, 1248, 1254, 1256, 1280, 1282, 1288, 1289, 1290,
IX	Water Bodies	NIL

WARD.2 BLOCK.10
COMPRISING TOWN SURVEY NUMBERS: 1291 to 1343

I (a)	Primary Residential Use Zone	NIL
I (b)	Mixed Residential Use Zone	T.S.Nos.1292 to 1302,1304,1306, 1308 to 1320, 1324 to 1337, 1340
II	Commercial Use Zone	T.S.Nos.1342
III (a)	Controlled Industrial Use Zone	NIL
III (b)	General Industrial Use Zone	NIL
III (c)	Special And Hazardous Industrial Use Zone	NIL
IV	Educational Use Zone	NIL
V	Public And Semi Public Use Zone	NIL
VI	Agricultural Use Zone	NIL
VII	Proposed Road	NIL
VIII	Transportation	T.S.Nos.1291, 1303, 1305, 1307, 1321, 1323, 1339, 1341
IX	Water Bodies	T.S.Nos.1322, 1338, 1343

WARD.2 BLOCK.11
COMPRISING TOWN SURVEY NUMBERS: 1344 to 1358

I (a)	Primary Residential Use Zone	NIL
I (b)	Mixed Residential Use Zone	T.S.Nos.1347 to 1352, 1354, 1355,1356
II	Commercial Use Zone	NIL
III (a)	Controlled Industrial Use Zone	NIL
III (b)	General Industrial Use Zone	NIL
III (c)	Special And Hazardous Industrial Use Zone	NIL
IV	Educational Use Zone	NIL
V	Public And Semi Public Use Zone	T.S.Nos.1344, 1358,
VI	Agricultural Use Zone	NIL
VII	Proposed Road	NIL
VIII	Transportation	T.S.Nos.1345, 1346, 1353, 1357
IX	Water Bodies	NIL

WARD. 2 BLOCK.12
COMPRISING TOWN SURVEY NUMBERS: 1359 to 1522

I (a)	Primary Residential Use Zone	NIL
I (b)	Mixed Residential Use Zone	T.S.Nos.1359 to 1365, 1367 to 1376, 1378 to 1387, 1389, 1391 to 1398, 1400 to 1414, 1416 to 1428, 1430, 1432 to 1445, 1447 to 1464, 1466 to 1474, 1476 to 1486, 1489 to 1498, 1500 to 1521,
II	Commercial Use Zone	NIL
III (a)	Controlled Industrial Use Zone	NIL
III (b)	General Industrial Use Zone	NIL
III (c)	Special And Hazardous Industrial Use Zone	NIL
IV	Educational Use Zone	NIL
V	Public And Semi Public Use Zone	NIL
VI	Agricultural Use Zone	NIL
VII	Proposed Road	NIL
VIII	Transportation	T.S.Nos.1366, 1377, 1388, 1390, 1399,1415, 1429, 1431, 1446, 1465, 1475, 1487, 1488, 1499, 1522,
IX	Water Bodies	NIL

WARD.2 BLOCK.13
COMPRISING TOWN SURVEY NUMBERS: 1523 to 1624

I (a)	Primary Residential Use Zone	NIL
I (b)	Mixed Residential Use Zone	T.S.Nos.1524 to 1548, 1551, 1554 to 1575, 1577 to 1582, 1584, 1585, 1587 to 1596, 1598 to 1607, 1609 to 1617, 1619 to 1623,
II	Commercial Use Zone	NIL
III (a)	Controlled Industrial Use Zone	NIL
III (b)	General Industrial Use Zone	NIL
III (c)	Special And Hazardous Industrial Use Zone	NIL
IV	Educational Use Zone	NIL
V	Public And Semi Public Use Zone	NIL
VI	Agricultural Use Zone	NIL
VII	Proposed Road	NIL
VIII	Transportation	T.S.Nos.1523, 1549, 1550, 1552, 1553, 1576, 1583, 1586, 1597, 1608, 1618, 1624,
IX	Water Bodies	NIL

WARD.2 BLOCK.14
COMPRISING TOWN SURVEY NUMBERS: 1625 to 1858

I (a)	Primary Residential Use Zone	NIL
I (b)	Mixed Residential Use Zone	T.S.Nos.1625 to 1630, 1632, 1633, 1635 to 1643, 1645 to 1691, 1693 to 1703, 1705 to 1727, 1729 to 1747, 1750 to 1753, 1755 to 1757, 1759 to 1773, 1775 to 1796, 1798 to 1800, 1802 to 1812, 1814 to 1826, 1828 to 1840, 1842 to 1847, 1848pt., 1849 to 1854, 1856pt.,

II	Commercial Use Zone	NIL
III (a)	Controlled Industrial Use Zone	NIL
III (b)	General Industrial Use Zone	NIL
III (c)	Special And Hazardous Industrial Use Zone	NIL
IV	Educational Use Zone	NIL
V	Public And Semi Public Use Zone	NIL
VI	Agricultural Use Zone	NIL
VII	Proposed Road	NIL
VIII	Transportation	T.S.Nos.1631, 1634, 1644, 1692, 1704, 1728, 1748, 1749,1754, 1758,1774, 1797, 1801,1813, 1827, 1841, 1848pt., 1855, 1856pt, 1857, 1858.
IX	Water Bodies	NIL

WARD. 2 BLOCK.15
COMPRISING TOWN SURVEY NUMBERS: 1859 to 2014

I (a)	Primary Residential Use Zone	NIL
I (b)	Mixed Residential Use Zone	T.S.Nos.1859,1860, 1862 to 1879, 1881 to 1893, 1895 to 1897, 1899 to 1901, 1904 to 1928, 1931 to 1933, 1935 to 1943, 1946 to 1949, 1951 to 1966, 1968 to 1972, 1974 to 1989,1991, 1994, 1996 to 2012, 2014
II	Commercial Use Zone	NIL
III (a)	Controlled Industrial Use Zone	NIL
III (b)	General Industrial Use Zone	NIL
III (c)	Special And Hazardous Industrial Use Zone	NIL
IV	Educational Use Zone	NIL
V	Public And Semi Public Use Zone	NIL
VI	Agricultural Use Zone	NIL
VII	Proposed Road	NIL
VIII	Transportation	T.S.Nos.1861, 1880, 1894, 1898, 1902, 1903, 1929, 1930, 1934, 1944, 1945, 1950, 1967, 1973, 1990, 1992, 1993, 1995, 2013,
IX	Water Bodies	NIL

WARD.2 BLOCK.16
COMPRISING TOWN SURVEY NUMBERS: 2015 to 2044,

I (a)	Primary Residential Use Zone	NIL
I (b)	Mixed Residential Use Zone	T.S.Nos.2017, 2018, 2020, 2021, 2023, 2024, 2026 to 2029, 2031 to 2037, 2039, 2041 to 2043,
II	Commercial Use Zone	NIL
III (a)	Controlled Industrial Use Zone	NIL
III (b)	General Industrial Use Zone	NIL
III (c)	Special And Hazardous Industrial Use Zone	NIL
IV	Educational Use Zone	NIL
V	Public And Semi Public Use Zone	NIL
VI	Agricultural Use Zone	NIL
VII	Proposed Road	NIL
VIII	Transportation	T.S.Nos.2015, 2016, 2019, 2022, 2025, 2030, 2038, 2040, 2044,
IX	Water Bodies	NIL

WARD.3 BLOCK.1
COMPRISING TOWN SURVEY NUMBERS: 1 to 45

I (a)	Primary Residential Use Zone	NIL
I (b)	Mixed Residential Use Zone	T.S.Nos.2,3, 5 to 10, 12, 13, 15 to 20, 22, 24, 28 to 35, 37 to 44,
II	Commercial Use Zone	NIL
III (a)	Controlled Industrial Use Zone	NIL
III (b)	General Industrial Use Zone	NIL
III (c)	Special And Hazardous Industrial Use Zone	NIL
IV	Educational Use Zone	NIL
V	Public And Semi Public Use Zone	NIL
VI	Agricultural Use Zone	NIL
VII	Proposed Road	NIL
VIII	Transportation	T.S.Nos.1,4, 11, 14, 21, 23, 25 to 27, 36,45
IX	Water Bodies	NIL

WARD.3 BLOCK.2
COMPRISING TOWN SURVEY NUMBERS: 46 to 214,

I (a)	Primary Residential Use Zone	NIL
I (b)	Mixed Residential Use Zone	T.S.Nos.46 to 55, 57 to 69, 72 to 93, 96 to 100, 102 to 110, 112 to 122, 125 to 136, 138 to 149, 151 to 156, 158 to 167, 170, 172 to 188, 190 to 202, 205 to 209, 211 to 213,
II	Commercial Use Zone	NIL
III (a)	Controlled Industrial Use Zone	NIL
III (b)	General Industrial Use Zone	NIL
III (c)	Special And Hazardous Industrial Use Zone	NIL
IV	Educational Use Zone	NIL
V	Public And Semi Public Use Zone	NIL
VI	Agricultural Use Zone	NIL
VII	Proposed Road	NIL
VIII	Transportation	T.S.Nos.56, 70, 71, 94, 95, 101, 111, 123, 124, 137, 150, 157, 168, 169, 171, 189, 203, 204, 210, 214
IX	Water Bodies	NIL

WARD.3 BLOCK.3
COMPRISING TOWN SURVEY NUMBERS: 215 to 263

I (a)	Primary Residential Use Zone	NIL
I (b)	Mixed Residential Use Zone	T.S.Nos.216 to 221, 223 to227, 228, 230, 235, 258,
II	Commercial Use Zone	NIL
III (a)	Controlled Industrial Use Zone	NIL
III (b)	General Industrial Use Zone	NIL
III (c)	Special And Hazardous Industrial Use Zone	NIL
IV	Educational Use Zone	T.S.Nos.229, 242, 254pt.,
V	Public And Semi Public Use Zone	T.S.Nos.234, 240, 247, 254pt.,255, 256, 260, 261
VI	Agricultural Use Zone	NIL

VII	Proposed Road	NIL
VIII	Transportation	T.S.Nos.215,222, 231, 232, 233, 236 to 239, 241, 243 to 246, 248 to 253, 257, 259, 262, 263,
IX	Water Bodies	NIL

WARD.3 BLOCK.4
COMPRISING TOWN SURVEY NUMBERS: 264 to 310

I (a)	Primary Residential Use Zone	NIL
I (b)	Mixed Residential Use Zone	NIL
II	Commercial Use Zone	NIL
III (a)	Controlled Industrial Use Zone	NIL
III (b)	General Industrial Use Zone	NIL
III (c)	Special And Hazardous Industrial Use Zone	NIL
IV	Educational Use Zone	T.S.Nos. 276, 284, 297, 299, 303,
V	Public And Semi Public Use Zone	T.S.Nos. 264, 265, 266, 270 to 272, 274, 283, 286,288, 289, 291 to 293, 306,310,
VI	Agricultural Use Zone	NIL
VII	Proposed Road	NIL
VIII	Transportation	T.S.Nos.267 to 269, 273, 275, 277 to 282, 285, 287, 290, 294 to 296, 298, 300 to 302, 304, 305, 307 to 309,
IX	Water Bodies	NIL

WARD. 3 BLOCK.5
COMPRISING TOWN SURVEY NUMBERS: 311 to 530

I (a)	Primary Residential Use Zone	NIL
I (b)	Mixed Residential Use Zone	T.S.Nos.316 to 337, 340 to 343, 345 to 350, 352 to 360, 362 to 374, 376 to 379, 381 to 389, 391 to 409, 411 to 415, 417, 419, 421 to 450, 452 to 473, 475 to 488, 491 to 495, 497 to 500, 502 to 514, 516 to 519, 521 to 524, 526 to 529,
II	Commercial Use Zone	NIL
III (a)	Controlled Industrial Use Zone	NIL
III (b)	General Industrial Use Zone	NIL
III (c)	Special And Hazardous Industrial Use Zone	NIL
IV	Educational Use Zone	NIL
V	Public And Semi Public Use Zone	NIL
VI	Agricultural Use Zone	T.S.Nos.313, 314,
VII	Proposed Road	NIL
VIII	Transportation	T.S.Nos.311,312, 315, 338, 339, 344, 351, 361, 375, 380, 390, 410,416, 418, 420,451, 474, 489, 490, 496, 501, 515, 520, 525, 530,
IX	Water Bodies	NIL

WARD. 3 BLOCK.6
COMPRISING TOWN SURVEY NUMBERS: 531 to 595

I (a)	Primary Residential Use Zone	NIL
I (b)	Mixed Residential Use Zone	T.S.Nos.531 to 534, 536 to544, 548 to556, 558 to 573, 575 to 577, 579, 582 to 587, 589 to 593, 595
II	Commercial Use Zone	NIL
III (a)	Controlled Industrial Use Zone	NIL
III (b)	General Industrial Use Zone	NIL
III (c)	Special And Hazardous Industrial Use Zone	NIL
IV	Educational Use Zone	NIL
V	Public And Semi Public Use Zone	T.S.Nos.580, 581
VI	Agricultural Use Zone	NIL
VII	Proposed Road	NIL
VIII	Transportation	T.S.Nos.535,545, 546, 547, 557, 574, 578, 588, 594,
IX	Water Bodies	NIL

WARD.3 BLOCK.7
COMPRISING TOWN SURVEY NUMBERS: 596 to 816

I (a)	Primary Residential Use Zone	NIL
I (b)	Mixed Residential Use Zone	T.S.Nos.597 to 601, 603 to 615 , 617 to 627, 629 to 650, 652 to 659, 661 to 669, 671 to 676, 678 to 683, 685 to 687, 689 to 712, 714 to 731, 733 to 742, 744 to 749, 751 to 771, 775 to 790, 792 to 816,
II	Commercial Use Zone	NIL
III (a)	Controlled Industrial Use Zone	NIL
III (b)	General Industrial Use Zone	NIL
III (c)	Special And Hazardous Industrial Use Zone	NIL
IV	Educational Use Zone	NIL
V	Public And Semi Public Use Zone	NIL
VI	Agricultural Use Zone	NIL
VII	Proposed Road	NIL
VIII	Transportation	T.S.Nos.596, 602, 616, 628, 651, 660, 670, 677, 684, 688, 713, 732, 743, 750, 772, 773, 774, 791,
IX	Water Bodies	NIL

WARD. 3 BLOCK.8
COMPRISING TOWN SURVEY NUMBERS: 817 to 1027

I (a)	Primary Residential Use Zone	NIL
I (b)	Mixed Residential Use Zone	T.S.Nos.818 to 824, 826 to 828, 830 to 840, 842 to 846, 848 to 872, 874 to 888, 890 to 894, 896 to 904, 906 to 920, 922 to 924, 926 to 948, 950 to 963, 965 to 985, 988 to 1010, 1012 to 1025,
II	Commercial Use Zone	NIL

III (a)	Controlled Industrial Use Zone	NIL
III (b)	General Industrial Use Zone	NIL
III (c)	Special And Hazardous Industrial Use Zone	NIL
IV	Educational Use Zone	NIL
V	Public And Semi Public Use Zone	NIL
VI	Agricultural Use Zone	NIL
VII	Proposed Road	NIL
VIII	Transportation	T.S.Nos.817, 825, 829, 841, 847, 873, 889, 895, 905, 921, 925, 949, 964, 986, 987, 1011, 1026, 1027,
IX	Water Bodies	NIL

WARD.3 BLOCK.9
COMPRISING TOWN SURVEY NUMBERS: 1028 to 1080

I (a)	Primary Residential Use Zone	NIL
I (b)	Mixed Residential Use Zone	T.S.Nos.1028 to 1030, 1032 to 1042, 1046 to 1050, 1052 to 1061, 1063 to 1068, 1070 to 1075,
II	Commercial Use Zone	NIL
III (a)	Controlled Industrial Use Zone	NIL
III (b)	General Industrial Use Zone	NIL
III (c)	Special And Hazardous Industrial Use Zone	NIL
IV	Educational Use Zone	T.S.Nos. 1077,
V	Public And Semi Public Use Zone	NIL
VI	Agricultural Use Zone	NIL
VII	Proposed Road	NIL
VIII	Transportation	T.S.Nos. 1031,1043, 1044, 1045, 1051, 1062, 1069, 1076, 1078, 1079, 1080,
IX	Water Bodies	NIL

WARD. 3 BLOCK.10
COMPRISING TOWN SURVEY NUMBERS: 1081 to 1103

I (a)	Primary Residential Use Zone	NIL
I (b)	Mixed Residential Use Zone	T.S.Nos.1082 to 1084, 1086 to 1092, 1094 to 1100, 1102,
II	Commercial Use Zone	NIL
III (a)	Controlled Industrial Use Zone	NIL
III (b)	General Industrial Use Zone	NIL
III (c)	Special And Hazardous Industrial Use Zone	NIL
IV	Educational Use Zone	NIL
V	Public And Semi Public Use Zone	NIL
VI	Agricultural Use Zone	NIL
VII	Proposed Road	NIL
VIII	Transportation	T.S.Nos.1081, 1085, 1093, 1101, 1103
IX	Water Bodies	NIL

WARD. 3 BLOCK.11
COMPRISING TOWN SURVEY NUMBERS: 1104 to 1152

I (a)	Primary Residential Use Zone	NIL
I (b)	Mixed Residential Use Zone	T.S.Nos.1105 to 1132, 1134 to 1147,1150, 1152
II	Commercial Use Zone	NIL
III (a)	Controlled Industrial Use Zone	NIL
III (b)	General Industrial Use Zone	NIL
III (c)	Special And Hazardous Industrial Use Zone	NIL
IV	Educational Use Zone	NIL
V	Public And Semi Public Use Zone	NIL
VI	Agricultural Use Zone	NIL
VII	Proposed Road	NIL
VIII	Transportation	T.S.Nos. 1104, 1133, 1148, 1149, 1151
IX	Water Bodies	NIL

WARD.3 BLOCK.12
COMPRISING TOWN SURVEY NUMBERS: 1153 to 1173

I (a)	Primary Residential Use Zone	NIL
I (b)	Mixed Residential Use Zone	T.S.Nos.1154, 1155, 1167, 1168
II	Commercial Use Zone	T.S.Nos.1158, 1160, 1163
III (a)	Controlled Industrial Use Zone	NIL
III (b)	General Industrial Use Zone	NIL
III (c)	Special And Hazardous Industrial Use Zone	NIL
IV	Educational Use Zone	NIL
V	Public And Semi Public Use Zone	T.S.Nos. 1157, 1164, 1165A, 1166, 1169 to 1172
VI	Agricultural Use Zone	NIL
VII	Proposed Road	NIL
VIII	Transportation	T.S.Nos. 1153, 1156, 1159, 1161,1162, 1165B, 1173
IX	Water Bodies	NIL

WARD.3 BLOCK.13
COMPRISING TOWN SURVEY NUMBERS: 1174 to 1203

I (a)	Primary Residential Use Zone	NIL
I (b)	Mixed Residential Use Zone	T.S.Nos.1174 to 1180, 1182 to 1187, 1191, 1192, 1193A, 1194 to 1198, 1200 to 1203
II	Commercial Use Zone	NIL
III (a)	Controlled Industrial Use Zone	NIL
III (b)	General Industrial Use Zone	NIL
III (c)	Special And Hazardous Industrial Use Zone	NIL
IV	Educational Use Zone	NIL
V	Public And Semi Public Use Zone	T.S.Nos.1189
VI	Agricultural Use Zone	NIL
VII	Proposed Road	NIL
VIII	Transportation	T.S.Nos.1181, 1188, 1190, 1193B,1199
IX	Water Bodies	NIL

WARD.3 BLOCK.14
COMPRISING TOWN SURVEY NUMBERS: 1204 to 1232

I (a)	Primary Residential Use Zone	NIL
I (b)	Mixed Residential Use Zone	T.S.Nos.1206 to 1216, 1222 to 1230, 1232
II	Commercial Use Zone	NIL
III (a)	Controlled Industrial Use Zone	NIL
III (b)	General Industrial Use Zone	NIL
III (c)	Special And Hazardous Industrial Use Zone	NIL
IV	Educational Use Zone	NIL
V	Public And Semi Public Use Zone	NIL
VI	Agricultural Use Zone	NIL
VII	Proposed Road	NIL
VIII	Transportation	T.S.Nos. 1204, 1217 to 1219, 1221
IX	Water Bodies	T.S.Nos.1205, 1220, 1231

WARD.3 BLOCK.15
COMPRISING TOWN SURVEY NUMBERS: 1233 to 1320

I (a)	Primary Residential Use Zone	NIL
I (b)	Mixed Residential Use Zone	T.S.Nos.1234 to 1251, 1253 to 1261, 1264 to 1271, 1273 to 1275, 1277 to 1288, 1292 to 1302, 1306 to 1308, 1310, 1311, 1313, 1315 to 1319
II	Commercial Use Zone	NIL
III (a)	Controlled Industrial Use Zone	NIL
III (b)	General Industrial Use Zone	NIL
III (c)	Special And Hazardous Industrial Use Zone	NIL
IV	Educational Use Zone	NIL
V	Public And Semi Public Use Zone	NIL
VI	Agricultural Use Zone	NIL
VII	Proposed Road	NIL
VIII	Transportation	T.S.Nos. 1252, 1262, 1263, 1272, 1276, 1289 to 1291, 1303 to 1305, 1309, 1312, 1314, 1320
IX	Water Bodies	T.S.Nos.1233

WARD. 3 BLOCK.16
COMPRISING TOWN SURVEY NUMBERS: 1321 to 1387

I (a)	Primary Residential Use Zone	NIL
I (b)	Mixed Residential Use Zone	T.S.Nos.1321 to 1335, 1337, 1338, 1340 to 1365, 1367 to 1372, 1374 to 1380, 1382 to 1386
II	Commercial Use Zone	NIL
III (a)	Controlled Industrial Use Zone	NIL
III (b)	General Industrial Use Zone	NIL
III (c)	Special And Hazardous Industrial Use Zone	NIL
IV	Educational Use Zone	NIL
V	Public And Semi Public Use Zone	NIL
VI	Agricultural Use Zone	NIL
VII	Proposed Road	NIL
VIII	Transportation	T.S.Nos.1336, 1339, 1366, 1373, 1381, 1387
IX	Water Bodies	NIL

WARD.3 BLOCK.17
COMPRISING TOWN SURVEY NUMBERS: 1388 to 1436

I (a)	Primary Residential Use Zone	NIL
I (b)	Mixed Residential Use Zone	T.S.Nos.1390 to 1396, 1398 to 1407, 1408 to 1411, 1413 to 1421, 1423 to 1433, 1436
II	Commercial Use Zone	NIL
III (a)	Controlled Industrial Use Zone	NIL
III (b)	General Industrial Use Zone	NIL
III (c)	Special And Hazardous Industrial Use Zone	NIL
IV	Educational Use Zone	NIL
V	Public And Semi Public Use Zone	NIL
VI	Agricultural Use Zone	NIL
VII	Proposed Road	NIL
VIII	Transportation	T.S.Nos. 1388, 1389, 1397, 1412, 1422
IX	Water Bodies	T.S.Nos.1434, 1435

WARD. 3 BLOCK.18
COMPRISING TOWN SURVEY NUMBERS: 1437 to 1535

I (a)	Primary Residential Use Zone	NIL
I (b)	Mixed Residential Use Zone	T.S.Nos.1438 to 1443, 1445 to 1453, 1455 to 1462, 1464 to 1472, 1474 to 1482, 1484 to 1499, 1501 to 1506, 1509 to 1514, 1516 to 1534
II	Commercial Use Zone	NIL
III (a)	Controlled Industrial Use Zone	NIL
III (b)	General Industrial Use Zone	NIL
III (c)	Special And Hazardous Industrial Use Zone	NIL
IV	Educational Use Zone	NIL
V	Public And Semi Public Use Zone	NIL
VI	Agricultural Use Zone	NIL
VII	Proposed Road	NIL
VIII	Transportation	T.S.Nos. 1437, 1444, 1454, 1463, 1473, 1483, 1500, 1507, 1508A, 1508B, 1515
IX	Water Bodies	T.S.Nos.1535

WARD.3 BLOCK.19
COMPRISING TOWN SURVEY NUMBERS: 1536 to 1602

I (a)	Primary Residential Use Zone	NIL
I (b)	Mixed Residential Use Zone	T.S.Nos.1536 to 1541, 1543 to 1550, 1552 to 1565, 1568 to 1571, 1573 to 1587, 1589 to 1602
II	Commercial Use Zone	NIL
III (a)	Controlled Industrial Use Zone	NIL
III (b)	General Industrial Use Zone	NIL
III (c)	Special And Hazardous Industrial Use Zone	NIL
IV	Educational Use Zone	NIL
V	Public And Semi Public Use Zone	NIL
VI	Agricultural Use Zone	NIL
VII	Proposed Road	NIL
VIII	Transportation	T.S.Nos. 1542, 1551, 1566, 1567, 1572, 1588
IX	Water Bodies	NIL

WARD.3 BLOCK.20
COMPRISING TOWN SURVEY NUMBERS: 1603 to 1668

I (a)	Primary Residential Use Zone	NIL
I (b)	Mixed Residential Use Zone	T.S.Nos.1608, 1610 to 1612, 1614 to 1620, 1622 to 1629, 1639
II	Commercial Use Zone	T.S.Nos.1642, 1643, 1646, 1649
III (a)	Controlled Industrial Use Zone	NIL
III (b)	General Industrial Use Zone	NIL
III (c)	Special And Hazardous Industrial Use Zone	NIL
IV	Educational Use Zone	T.S.Nos.1631 to 1635, 1650 to 1654, 1656, 1657, 1660, 1661
V	Public And Semi Public Use Zone	T.S.Nos. 1659,
VI	Agricultural Use Zone	NIL
VII	Proposed Road	NIL
VIII	Transportation	T.S.Nos.1609, 1613, 1621, 1630, 1638, 1640, 1644, 1645, 1647, 1648, 1655, 1658, 1662 to 1668
IX	Water Bodies	T.S.Nos.1603, 1604, 1641
		T.S.Nos1605 to 1607,1636, 1637 included in Ilandaikulam Area T.P.Scheme

WARD. 3 BLOCK.21
COMPRISING TOWN SURVEY NUMBERS: 1669 to 1689

I (a)	Primary Residential Use Zone	NIL
I (b)	Mixed Residential Use Zone	T.S.Nos.1677pt.,1678, 1679pt., 1684,
II	Commercial Use Zone	T.S.Nos.1679/4A2
III (a)	Controlled Industrial Use Zone	NIL
III (b)	General Industrial Use Zone	NIL
III (c)	Special And Hazardous Industrial Use Zone	NIL
IV	Educational Use Zone	T.S.Nos.1670, 1671, 1677pt., 1680, 1681,1682
V	Public And Semi Public Use Zone	T.S.Nos.1687
VI	Agricultural Use Zone	NIL
VII	Proposed Road	NIL
VIII	Transportation	T.S.Nos. 1669, 1672 to 1676, 1679pt., 1683, 1685 to 1686,1688, 1689
IX	Water Bodies	NIL

WARD. 3 BLOCK.22
COMPRISING TOWN SURVEY NUMBERS: 1690 to 1701

I (a)	Primary Residential Use Zone	NIL
I (b)	Mixed Residential Use Zone	T.S.Nos.1694pt., 1695, 1696, 1697., 1698
II	Commercial Use Zone	NIL
III (a)	Controlled Industrial Use Zone	NIL
III (b)	General Industrial Use Zone	NIL
III (c)	Special And Hazardous Industrial Use Zone	NIL
IV	Educational Use Zone	NIL
V	Public And Semi Public Use Zone	T.S.Nos.1691, 1694pt.,
VI	Agricultural Use Zone	NIL
VII	Proposed Road	NIL
VIII	Transportation	T.S.Nos. 1690, 1692, 1693, 1699, 1700
IX	Water Bodies	NIL
		T.S.No 1701 included in High Ground Area T.P.Scheme

WARD.3 BLOCK.23
COMPRISING TOWN SURVEY NUMBERS: 1702 to 1744

I (a)	Primary Residential Use Zone	NIL
I (b)	Mixed Residential Use Zone	T.S.Nos.1702pt., 1703, 1707
II	Commercial Use Zone	NIL
III (a)	Controlled Industrial Use Zone	NIL
III (b)	General Industrial Use Zone	NIL
III (c)	Special And Hazardous Industrial Use Zone	NIL
IV	Educational Use Zone	NIL
V	Public And Semi Public Use Zone	NIL
VI	Agricultural Use Zone	T.S.Nos.1744
VII	Proposed Road	NIL
VIII	Transportation	T.S.Nos. 1704
IX	Water Bodies	NIL
		S.No 1702pt., 1705, 1706 included in High Ground Area T.P scheme and S.No 1708 to 1743 included in Ilandaikulam Area T.P..Scheme

WARD. 3 BLOCK.24A
COMPRISING TOWN SURVEY NUMBERS: 1 to 78

I (a)	Primary Residential Use Zone	NIL
I (b)	Mixed Residential Use Zone	NIL
II	Commercial Use Zone	NIL
III (a)	Controlled Industrial Use Zone	NIL
III (b)	General Industrial Use Zone	NIL
III (c)	Special And Hazardous Industrial Use Zone	NIL
IV	Educational Use Zone	NIL
V	Public And Semi Public Use Zone	NIL
VI	Agricultural Use Zone	NIL
VII	Proposed Road	NIL
VIII	Transportation	NIL
IX	Water Bodies	NIL
		Uses as per Ilandaikulam area Detailed Development Plan.

WARD. 3 BLOCK.24B
COMPRISING TOWN SURVEY NUMBERS: 1 to 96

I (a)	Primary Residential Use Zone	NIL
I (b)	Mixed Residential Use Zone	NIL
II	Commercial Use Zone	NIL
III (a)	Controlled Industrial Use Zone	NIL
III (b)	General Industrial Use Zone	NIL
III (c)	Special And Hazardous Industrial Use Zone	NIL
IV	Educational Use Zone	NIL
V	Public And Semi Public Use Zone	NIL
VI	Agricultural Use Zone	NIL
VII	Proposed Road	NIL
VIII	Transportation	NIL
IX	Water Bodies	NIL
		Uses as per High Ground Area Detailed Development Plan.

WARD. 3 BLOCK.25A
COMPRISING TOWN SURVEY NUMBERS: 1 to 61

I (a)	Primary Residential Use Zone	NIL
I (b)	Mixed Residential Use Zone	T.S.Nos.3 to 14, 16 to 30, 33 to 42, 44 to 56, 60, 61
II	Commercial Use Zone	NIL
III (a)	Controlled Industrial Use Zone	NIL
III (b)	General Industrial Use Zone	NIL
III (c)	Special And Hazardous Industrial Use Zone	NIL
IV	Educational Use Zone	T.S.Nos.59pt.,
V	Public And Semi Public Use Zone	T.S.Nos.59pt.,
VI	Agricultural Use Zone	NIL
VII	Proposed Road	NIL
VIII	Transportation	T.S.Nos. 1,2, 15, 31, 32, 43, 57,58
IX	Water Bodies	NIL

WARD.3 BLOCK.25B
COMPRISING TOWN SURVEY NUMBERS: 1 to 306

I (a)	Primary Residential Use Zone	NIL
I (b)	Mixed Residential Use Zone	T.S.Nos.1 to 16, 18 to 40, 42, 44 to 65, 67 to 87, 89 to 105, 109 to 125, 127 to 144, 146 to 159, 161 to 178, 180 to 188, 190 to 209, 211 to 233, 235 to 244, 247 to 264, 266 to 305
II	Commercial Use Zone	NIL
III (a)	Controlled Industrial Use Zone	NIL
III (b)	General Industrial Use Zone	NIL
III (c)	Special And Hazardous Industrial Use Zone	NIL
IV	Educational Use Zone	NIL
V	Public And Semi Public Use Zone	T.S.Nos.41, 107, 245
VI	Agricultural Use Zone	NIL
VII	Proposed Road	NIL
VIII	Transportation	T.S.Nos.17, 43, 66, 88, 106, 108, 126, 145, 160,179, 189, 210, 234, 246, 265, 306
IX	Water Bodies	NIL

WARD. 3 BLOCK.25C
COMPRISING TOWN SURVEY NUMBERS: 1 to 15

I (a)	Primary Residential Use Zone	NIL
I (b)	Mixed Residential Use Zone	T.S.Nos.1 to 4
II	Commercial Use Zone	NIL
III (a)	Controlled Industrial Use Zone	NIL
III (b)	General Industrial Use Zone	NIL
III (c)	Special And Hazardous Industrial Use Zone	NIL
IV	Educational Use Zone	NIL
V	Public And Semi Public Use Zone	T.S.Nos.5 to 9, 14, 15
VI	Agricultural Use Zone	NIL
VII	Proposed Road	NIL
VIII	Transportation	T.S.Nos. 10 to 13
IX	Water Bodies	NIL

WARD. 6 BLOCK. 1
COMPRISING TOWN SURVEY NUMBERS: 1 to 73

I (a)	Primary Residential Use Zone	NIL
I (b)	Mixed Residential Use Zone	T.S.Nos.1pt., 2pt., 3pt.,4pt., 5pt., 6pt., 7 to 12, 14 to 24, 26 to 49, 51 to 60, 62 to 64, 65pt., 66pt., 68, 69, 70, 71, 73
II	Commercial Use Zone	NIL
III (a)	Controlled Industrial Use Zone	NIL
III (b)	General Industrial Use Zone	NIL
III (c)	Special And Hazardous Industrial Use Zone	NIL
IV	Educational Use Zone	NIL
V	Public And Semi Public Use Zone	NIL
VI	Agricultural Use Zone	NIL
VII	Proposed Road	NIL
VIII	Transportation	T.S.Nos.1pt., 2pt., 3pt., 4pt., 5pt., 6pt., 13, 25, 50, 61, 65pt., 66pt., 67, 72
IX	Water Bodies	NIL

WARD.6 BLOCK.2
COMPRISING TOWN SURVEY NUMBERS: 74 to 99

I (a)	Primary Residential Use Zone	NIL
I (b)	Mixed Residential Use Zone	T.S.Nos.74 to 83, 85 to 92, 94 to 99
II	Commercial Use Zone	NIL
III (a)	Controlled Industrial Use Zone	NIL
III (b)	General Industrial Use Zone	NIL
III (c)	Special And Hazardous Industrial Use Zone	NIL
IV	Educational Use Zone	NIL
V	Public And Semi Public Use Zone	NIL
VI	Agricultural Use Zone	NIL
VII	Proposed Road	NIL
VIII	Transportation	T.S.Nos.84, 93
IX	Water Bodies	NIL

WARD.6 BLOCK.3
COMPRISING TOWN SURVEY NUMBERS: 100 to 298

I (a)	Primary Residential Use Zone	NIL
I (b)	Mixed Residential Use Zone	T.S.Nos.101 to 106, 108 to 117, 119 to 133, 135 to 143, 146 to 161, 163 to 165, 167 to 192, 194 to 209, 211 to 219, 222 to 234, 236 to 255, 257 to 276, 279 to 298
II	Commercial Use Zone	NIL
III (a)	Controlled Industrial Use Zone	NIL
III (b)	General Industrial Use Zone	NIL
III (c)	Special And Hazardous Industrial Use Zone	NIL
IV	Educational Use Zone	NIL
V	Public And Semi Public Use Zone	NIL
VI	Agricultural Use Zone	NIL

VII	Proposed Road	NIL
VIII	Transportation	T.S.Nos.100, 107, 118,134, 144, 145, 162, 166, 193, 210, 220, 221, 235, 256, 277, 278
IX	Water Bodies	NIL

WARD. 6 BLOCK.4
COMPRISING TOWN SURVEY NUMBERS: 299 to 337

I (a)	Primary Residential Use Zone	NIL
I (b)	Mixed Residential Use Zone	T.S.Nos.299, 301 to 333, 335pt., 336pt., 337pt.,
II	Commercial Use Zone	45m depth on either side of the Bye pass road in T.S.Nos. 335pt., 336pt., 337pt.,
III (a)	Controlled Industrial Use Zone	NIL
III (b)	General Industrial Use Zone	NIL
III (c)	Special And Hazardous Industrial Use Zone	NIL
IV	Educational Use Zone	NIL
V	Public And Semi Public Use Zone	NIL
VI	Agricultural Use Zone	NIL
VII	Proposed Road	NIL
VIII	Transportation	T.S.Nos. 334, 335pt., 336pt., 337pt.,
IX	Water Bodies	T.S.Nos.300

WARD. 6 BLOCK.5
COMPRISING TOWN SURVEY NUMBERS: 338 to 341

I (a)	Primary Residential Use Zone	NIL
I (b)	Mixed Residential Use Zone	T.S.Nos.340pt., 341pt.,
II	Commercial Use Zone	45 m depth on the either side of the Byepass road in T.S.No 338pt., 339pt., 340pt., 341pt.,
III (a)	Controlled Industrial Use Zone	NIL
III (b)	General Industrial Use Zone	NIL
III (c)	Special And Hazardous Industrial Use Zone	NIL
IV	Educational Use Zone	NIL
V	Public And Semi Public Use Zone	T.S.Nos.339pt., 340pt.,
VI	Agricultural Use Zone	NIL
VII	Proposed Road	NIL
VIII	Transportation	T.S.Nos.338pt., 341pt.,
IX	Water Bodies	NIL

WARD.6 BLOCK.6
COMPRISING TOWN SURVEY NUMBERS: 342 to 504

I (a)	Primary Residential Use Zone	NIL
I (b)	Mixed Residential Use Zone	T.S.Nos.345 to 360, 364 to 387, 389 to 393, 395 to 412, 415 to 454, 456 to 488, 490 to 496, 498 to 503
II	Commercial Use Zone	NIL
III (a)	Controlled Industrial Use Zone	NIL
III (b)	General Industrial Use Zone	NIL
III (c)	Special And Hazardous Industrial Use Zone	NIL
IV	Educational Use Zone	NIL
V	Public And Semi Public Use Zone	NIL

VI	Agricultural Use Zone	NIL
VII	Proposed Road	NIL
VIII	Transportation	T.S.Nos.342, 343, 344, 361 to 363, 388, 394, 413, 414, 455, 489, 497, 504
IX	Water Bodies	NIL

WARD. 6 BLOCK.7
COMPRISING TOWN SURVEY NUMBERS: 505 to 561

I (a)	Primary Residential Use Zone	NIL
I (b)	Mixed Residential Use Zone	T.S.Nos.505 to 510, 512, 514 to 519, 521 to 539, 541, 545 to 559
II	Commercial Use Zone	NIL
III (a)	Controlled Industrial Use Zone	NIL
III (b)	General Industrial Use Zone	NIL
III (c)	Special And Hazardous Industrial Use Zone	NIL
IV	Educational Use Zone	NIL
V	Public And Semi Public Use Zone	NIL
VI	Agricultural Use Zone	NIL
VII	Proposed Road	NIL
VIII	Transportation	T.S.Nos. 511, 513, 520, 540, 542, 543, 544
IX	Water Bodies	NIL
		T.S.Nos. 560, 561 are included in the Vannarpettai Palayamkottai Highroad Detailed Development Plan No.1

WARD. 6 BLOCK.8
COMPRISING TOWN SURVEY NUMBERS: 562 to 670

I (a)	Primary Residential Use Zone	NIL
I (b)	Mixed Residential Use Zone	T.S.Nos.564 to 574, 576 to 617, 619 to 636, 638 to 653,
II	Commercial Use Zone	NIL
III (a)	Controlled Industrial Use Zone	NIL
III (b)	General Industrial Use Zone	NIL
III (c)	Special And Hazardous Industrial Use Zone	NIL
IV	Educational Use Zone	NIL
V	Public And Semi Public Use Zone	NIL
VI	Agricultural Use Zone	NIL
VII	Proposed Road	NIL
VIII	Transportation	T.S.Nos. 562, 563, 575, 618, 637
IX	Water Bodies	NIL
		T.S.Nos. 654 to 670 are included in Vannarpettai Palayamkottai Highroad D.D.Plan

WARD.6 BLOCK.9
COMPRISING TOWN SURVEY NUMBERS: 671 to 742

I (a)	Primary Residential Use Zone	NIL
I (b)	Mixed Residential Use Zone	NIL
II	Commercial Use Zone	NIL
III (a)	Controlled Industrial Use Zone	NIL
III (b)	General Industrial Use Zone	NIL

III (c)	Special And Hazardous Industrial Use Zone	NIL
IV	Educational Use Zone	NIL
V	Public And Semi Public Use Zone	NIL
VI	Agricultural Use Zone	NIL
VII	Proposed Road	NIL
VIII	Transportation	NIL
IX	Water Bodies	NIL
		T.S.Nos.671 to 697, 698pt., 699 to 742 are included in Vannarpettai Palayamkottai Highroad Detailed Development Plan No.1 T.S.Nos.678pt., included in Vannarpettai Palayamkottai Highroad Detailed Development Plan No.2

WARD.6 BLOCK.10
COMPRISING TOWN SURVEY NUMBERS: 743 to 800 and 1223

I (a)	Primary Residential Use Zone	NIL
I (b)	Mixed Residential Use Zone	T.S.Nos.783 to 795
II	Commercial Use Zone	NIL
III (a)	Controlled Industrial Use Zone	NIL
III (b)	General Industrial Use Zone	NIL
III (c)	Special And Hazardous Industrial Use Zone	NIL
IV	Educational Use Zone	NIL
V	Public And Semi Public Use Zone	T.S.Nos.755, 759, 760 to 778
VI	Agricultural Use Zone	NIL
VII	Proposed Road	NIL
VIII	Transportation	T.S.Nos. 756 to 758, 781, 797 798 to 800
IX	Water Bodies	T.S.Nos.796, 1223
		T.S.Nos. 743 to 754, 779, 780, 782 are included in Vannarpettai Palayamkottai Highroad Detailed Development Plan No.1

WARD. 6 BLOCK.11
COMPRISING TOWN SURVEY NUMBERS: 801 to 1010 & 1224 to 1226

I (a)	Primary Residential Use Zone	NIL
I (b)	Mixed Residential Use Zone	T.S.Nos.801 to 807, 809 to 816, 818 to 826, 828 to 831, 833 to 835, 837 to 840, 842 to 868, 870 to 890, 893 to 898, 900 to 905, 907 to 915, 917 to 930, 932 to 939, 941 to 955, 957 to 965, 967, 969 to 1006, 1009, 1010pt., 1224 to 1226
II	Commercial Use Zone	NIL
III (a)	Controlled Industrial Use Zone	NIL
III (b)	General Industrial Use Zone	NIL
III (c)	Special And Hazardous Industrial Use Zone	NIL
IV	Educational Use Zone	NIL
V	Public And Semi Public Use Zone	NIL
VI	Agricultural Use Zone	NIL
VII	Proposed Road	NIL

VIII	Transportation	T.S.Nos. 808, 817, 827, 832, 836, 841, 869, 891, 892, 899, 906, 916, 931, 940, 956, 966, 968, 1007, 1008, 1010pt.,
IX	Water Bodies	NIL

WARD. 6 BLOCK.12
COMPRISING TOWN SURVEY NUMBERS: 1011 to 1106

I (a)	Primary Residential Use Zone	NIL
I (b)	Mixed Residential Use Zone	T.S.Nos.1011 to 1024, 1026 to 1037, 1039 to 1047, 1049 to 1053, 1056 to 1066, 1068 to 1083, 1086 to 1092, 1094 to 1097, 1100 to 1106
II	Commercial Use Zone	NIL
III (a)	Controlled Industrial Use Zone	NIL
III (b)	General Industrial Use Zone	NIL
III (c)	Special And Hazardous Industrial Use Zone	NIL
IV	Educational Use Zone	NIL
V	Public And Semi Public Use Zone	NIL
VI	Agricultural Use Zone	NIL
VII	Proposed Road	NIL
VIII	Transportation	T.S.Nos.1025, 1038, 1048, 1054, 1055, 1067, 1084, 1085, 1093, 1098, 1099
IX	Water Bodies	NIL

WARD.6 BLOCK.13
COMPRISING TOWN SURVEY NUMBERS: 1107 to 1215

I (a)	Primary Residential Use Zone	NIL
I (b)	Mixed Residential Use Zone	T.S.Nos.1107 to 1114, 1116 to 1140, 1141pt., 1142pt., 1144 to 1161, 1163 to 1172, 1174 to 1177, 1179 to 1198, 1200 to 1212
II	Commercial Use Zone	NIL
III (a)	Controlled Industrial Use Zone	NIL
III (b)	General Industrial Use Zone	NIL
III (c)	Special And Hazardous Industrial Use Zone	NIL
IV	Educational Use Zone	NIL
V	Public And Semi Public Use Zone	NIL
VI	Agricultural Use Zone	NIL
VII	Proposed Road	NIL
VIII	Transportation	T.S.Nos. 1115, 1141pt., 1142pt., 1143, 1162, 1173, 1178, 1199, 1213
IX	Water Bodies	T.S.Nos.1214, 1215

WARD. 6 BLOCK.14
COMPRISING TOWN SURVEY NUMBERS: 1216 to 1222

I (a)	Primary Residential Use Zone	NIL
I (b)	Mixed Residential Use Zone	NIL
II	Commercial Use Zone	NIL
III (a)	Controlled Industrial Use Zone	NIL
III (b)	General Industrial Use Zone	NIL
III (c)	Special And Hazardous Industrial Use Zone	NIL
IV	Educational Use Zone	NIL

V	Public And Semi Public Use Zone	NIL
VI	Agricultural Use Zone	NIL
VII	Proposed Road	NIL
VIII	Transportation	T.S.Nos.1216, 1219
IX	Water Bodies	T.S.Nos.1217, 1218, 1220 to 1222

WARD. 6 BLOCK.15
COMPRISING TOWN SURVEY NUMBERS: 1 to 89

I (a)	Primary Residential Use Zone	NIL
I (b)	Mixed Residential Use Zone	T.S.Nos.1, 2pt., 4 to 13, 16 to 27, 29 to 48, 50 to 59, 62 to 65, 67 to 74, 76 to 89
II	Commercial Use Zone	NIL
III (a)	Controlled Industrial Use Zone	NIL
III (b)	General Industrial Use Zone	NIL
III (c)	Special And Hazardous Industrial Use Zone	NIL
IV	Educational Use Zone	NIL
V	Public And Semi Public Use Zone	NIL
VI	Agricultural Use Zone	NIL
VII	Proposed Road	NIL
VIII	Transportation	T.S.Nos.2pt., 3, 14 , 15, 28, 49, 60, 61, 66, 75
IX	Water Bodies	NIL

WARD. 6 BLOCK.16
COMPRISING TOWN SURVEY NUMBERS: 1 to 125

I (a)	Primary Residential Use Zone	NIL
I (b)	Mixed Residential Use Zone	NIL
II	Commercial Use Zone	NIL
III (a)	Controlled Industrial Use Zone	NIL
III (b)	General Industrial Use Zone	NIL
III (c)	Special And Hazardous Industrial Use Zone	NIL
IV	Educational Use Zone	NIL
V	Public And Semi Public Use Zone	NIL
VI	Agricultural Use Zone	NIL
VII	Proposed Road	NIL
VIII	Transportation	NIL
IX	Water Bodies	NIL
		T.S.Nos. 1 to 50, 52, 53 are included in Vannarpettai Palayamkottai Highroad Detailed Development Plan No.1 and Remaining T.S.Nos. are included in Vannarpettai Plalayamkottai High road Detailed Development Plan No.2

WARD. 6 BLOCK.17
COMPRISING TOWN SURVEY NUMBERS: 1 to 72

I (a)	Primary Residential Use Zone	NIL
I (b)	Mixed Residential Use Zone	NIL
II	Commercial Use Zone	NIL
III (a)	Controlled Industrial Use Zone	NIL

III (b)	General Industrial Use Zone	NIL
III (c)	Special And Hazardous Industrial Use Zone	NIL
IV	Educational Use Zone	NIL
V	Public And Semi Public Use Zone	NIL
VI	Agricultural Use Zone	NIL
VII	Proposed Road	NIL
VIII	Transportation	NIL
IX	Water Bodies	NIL
		Uses as per Vannarpettai Palayamkottai Highroad Detailed Development Plan No.2

WARD. 6 BLOCK.18
COMPRISING TOWN SURVEY NUMBERS: 1 to 4

I (a)	Primary Residential Use Zone	NIL
I (b)	Mixed Residential Use Zone	NIL
II	Commercial Use Zone	NIL
III (a)	Controlled Industrial Use Zone	NIL
III (b)	General Industrial Use Zone	NIL
III (c)	Special And Hazardous Industrial Use Zone	NIL
IV	Educational Use Zone	NIL
V	Public And Semi Public Use Zone	NIL
VI	Agricultural Use Zone	T.S.Nos. 1 to 4
VII	Proposed Road	NIL
VIII	Transportation	NIL
IX	Water Bodies	NIL

WARD.A BLOCK.1
COMPRISING TOWN SURVEY NUMBERS: 1 to 154

I (a)	Primary Residential Use Zone	NIL
I (b)	Mixed Residential Use Zone	T.S.Nos.3 to 6, 8 to 30, 32 to 38, 76 to 83, 89 to 129, 131 to 148
II	Commercial Use Zone	NIL
III (a)	Controlled Industrial Use Zone	NIL
III (b)	General Industrial Use Zone	NIL
III (c)	Special And Hazardous Industrial Use Zone	NIL
IV	Educational Use Zone	T.S.Nos.31, 39, 44, 46, 49, 52, 54, 57, 62, 66, 68, 69, 70, 72, 74, 75, 149pt.,
V	Public And Semi Public Use Zone	T.S.Nos.2, 130, 149pt., 150 to 154
VI	Agricultural Use Zone	NIL
VII	Proposed Road	NIL
VIII	Transportation	T.S.Nos.1,7, 40 to 42, 43, 45, 47, 48, 50, 51, 53, 55, 56, 58 to 61, 63 to 65, 67, 71, 73, 84 to 88
IX	Water Bodies	NIL

WARD. A BLOCK.2
COMPRISING TOWN SURVEY NUMBERS: 1 to 211

I (a)	Primary Residential Use Zone	NIL
I (b)	Mixed Residential Use Zone	T.S.Nos.96pt., 97, 98, 99pt., 106pt., 134pt.,

		148, 149pt., 175pt., 158pt., 159pt., 160pt., 162 to 168, 169pt, 170pt., 171pt., 172pt., 173pt., 174 to 188, 190 to 200, 202 to 208, 210, 211
II	Commercial Use Zone	NIL
III (a)	Controlled Industrial Use Zone	NIL
III (b)	General Industrial Use Zone	NIL
III (c)	Special And Hazardous Industrial Use Zone	NIL
IV	Educational Use Zone	NIL
V	Public And Semi Public Use Zone	NIL
VI	Agricultural Use Zone	NIL
VII	Proposed Road	NIL
VIII	Transportation	T.S.Nos.105pt., 114pt., 161pt., 189, 201pt., 209
IX	Water Bodies	NIL
		Remaining Survey Numbers are included in HighGround Area T.P Scheme.

WARD.A BLOCK.3
COMPRISING TOWN SURVEY NUMBERS:

I (a)	Primary Residential Use Zone	NIL
I (b)	Mixed Residential Use Zone	NIL
II	Commercial Use Zone	NIL
III (a)	Controlled Industrial Use Zone	NIL
III (b)	General Industrial Use Zone	NIL
III (c)	Special And Hazardous Industrial Use Zone	NIL
IV	Educational Use Zone	NIL
V	Public And Semi Public Use Zone	NIL
VI	Agricultural Use Zone	NIL
VII	Proposed Road	NIL
VIII	Transportation	NIL
IX	Water Bodies	NIL
		Uses as per High Ground Area Detailed Development Plan.

WARD.A BLOCK.4
COMPRISING TOWN SURVEY NUMBERS:

I (a)	Primary Residential Use Zone	NIL
I (b)	Mixed Residential Use Zone	NIL
II	Commercial Use Zone	NIL
III (a)	Controlled Industrial Use Zone	NIL
III (b)	General Industrial Use Zone	NIL
III (c)	Special And Hazardous Industrial Use Zone	NIL
IV	Educational Use Zone	NIL
V	Public And Semi Public Use Zone	NIL
VI	Agricultural Use Zone	NIL
VII	Proposed Road	NIL
VIII	Transportation	NIL
IX	Water Bodies	NIL
		Uses as per High Ground Area Detailed Development Plan.

WARD.A BLOCK.5
COMPRISING TOWN SURVEY NUMBERS: 1 to 268

I (a)	Primary Residential Use Zone	NIL
I (b)	Mixed Residential Use Zone	T.S.Nos.87pt., 88 to 95, 96pt., 107 to 109, 110pt., 117pt., 118pt., 119 to 121, 123, 125 to 143, 146 to 166, 169 to 191, 193 to 219, 221 to 245, 247 to 264
II	Commercial Use Zone	NIL
III (a)	Controlled Industrial Use Zone	NIL
III (b)	General Industrial Use Zone	NIL
III (c)	Special And Hazardous Industrial Use Zone	NIL
IV	Educational Use Zone	NIL
V	Public And Semi Public Use Zone	T.S.Nos.267
VI	Agricultural Use Zone	NIL
VII	Proposed Road	NIL
VIII	Transportation	T.S.Nos. 106pt., 122, 124, 144, 145, 167, 168, 192, 220, 246, 265, 266, 268
IX	Water Bodies	NIL
		Remaining T.S.Nos are in High Ground Area D.D.Plan

MELAPALAYAM TOWN

Ward No.4	Block No.1	T.S.Nos.1 to 53
	Block No.2	T.S.Nos.54 to 159
	Block No.3	T.S.Nos.160 to 186
	Block No.4	T.S.Nos.187 to 286
	Block No.5	T.S.Nos.287 to 372
	Block No.6	T.S.Nos.373 to 473
	Block No.7	T.S.Nos.474 to 564
	Block No.8	T.S.Nos.565 to 585
	Block No.9	T.S.Nos.586 to 730
	Block No.10	T.S.Nos.731 to 811
	Block No.11	T.S.Nos.812 to 860
	Block No.12	T.S.Nos.861 to 987
	Block No.13	T.S.Nos.988 to 1116
	Block No.14	T.S.Nos.1117 to 1135
	Block No.15	T.S.Nos.1136 to 1222
	Block No.16	T.S.Nos.1223 to 1388
	Block No.17	T.S.Nos.1389 to 1505
	Block No.18	T.S.Nos.1506 to 1690
	Block No.19	T.S.Nos.1691 to 1793
	Block No.20	T.S.Nos.1794 to 1877
	Block No.21	T.S.Nos.1878 to 1936
	Block No.22	T.S.Nos.1937 to 2022
	Block No.23	T.S.Nos.2023 to 2173
	Block No.24	T.S.Nos.2174 to 2270
	Block No.25	T.S.Nos.2271 to 2446
	Block No.26	T.S.Nos.2447 to 2487
	Block No.27	T.S.Nos.2488 to 2552
	Block No.28	T.S.Nos.2553 to 2715
	Block No.29	T.S.Nos.2716 to 2844
	Block No.30	T.S.Nos.2845 to 3035

	Block No.31	T.S.Nos.3036 to 3105
	Block No.32	T.S.Nos.3106 to 3143
	Block No.33	T.S.Nos.3144 to 3185
	Block No.34	T.S.Nos.3186 to 3223
	Block No.35	T.S.Nos.3224 to 3283
	Block No.36	T.S.Nos.3284 to 3344
	Block No.37	T.S.Nos.3345 to 3368
	Block No.38	T.S.Nos.3369 to 3420
	Block No.39	T.S.Nos.3421 to 3433
	Block No.40	T.S.Nos.3434 to 3498
	Block No.41	T.S.Nos.3499 to 3591
	Block No.42	T.S.Nos.3592 to 3663
	Block No.43	T.S.Nos.3664 to 3774
	Block No.44	T.S.Nos.3775 to 3881
	Block No.45	T.S.Nos.3882 to 3943
	Block No.46	T.S.Nos.3944 to 4046
	Block No.47	T.S.Nos.4047 to 4157
	Block No.48	T.S.Nos.4158 to 4216
Ward No.5	Block No.1	T.S.Nos.1 to 161
	Block No.2	T.S.Nos.162 to 311
	Block No.3	T.S.Nos.312 to 429
	Block No.4	T.S.Nos.430 to 548
	Block No.5	T.S.Nos.549 to 731
	Block No.6	T.S.Nos.732 to 927
	Block No.7	T.S.Nos.928 to 989
	Block No.8	T.S.Nos.990 to 1143
	Block No.9	T.S.Nos.1144 to 1369
	Block No.10	T.S.Nos.1370 to 1426
	Block No.11	T.S.Nos.1427 to 1485
	Block No.12	T.S.Nos.1486 to 1590
	Block No.13	T.S.Nos.1591 to 1679
	Block No.14	T.S.Nos.1680 to 1785
	Block No.15	T.S.Nos.1786 to 1920
	Block No.16	T.S.Nos.1921 to 2073
	Block No.17	T.S.Nos.2074 to 2159
	Block No.18	T.S.Nos.2160 to 2237
	Block No.19	T.S.Nos.2238 to 2275
	Block No.20	T.S.Nos.2276 to 2345
	Block No.21	T.S.Nos.2346 to 2369
	Block No.22	T.S.Nos.2370 to 2439
	Block No.23	T.S.Nos.2440 to 2538
	Block No.24	T.S.Nos.2539 t o 2628
	Block No.25	T.S.Nos.2629 to 2676
	Block No.26	T.S.Nos.2677 to 2731

MELAPALYAM TOWN

WARD. 4 BLOCK.1

COMPRISING TOWN SURVEY NUMBERS: 1 to 53

I (a)	Primary Residential Use Zone	NIL
I (b)	Mixed Residential Use Zone	T.S.Nos.9, 10, 11, 13 to 21, 23, 25, 26, 29 to 36, 38, 41 to 47, 50,52, 53
II	Commercial Use Zone	NIL

III (a)	Controlled Industrial Use Zone	NIL
III (b)	General Industrial Use Zone	NIL
III (c)	Special And Hazardous Industrial Use Zone	NIL
IV	Educational Use Zone	NIL
V	Public And Semi Public Use Zone	NIL
VI	Agricultural Use Zone	NIL
VII	Proposed Road	NIL
VIII	Transportation	T.S.Nos.8, 12, 22, 24, 27, 28, 37, 39, 40, 48, 49, 51
IX	Water Bodies	T.S.Nos.1
		T.S.Nos. 2 to 7 included in the Ilandaikulam Area T.P.Scheme.

WARD. 4 BLOCK.2
COMPRISING TOWN SURVEY NUMBERS: 54 to 159

I (a)	Primary Residential Use Zone	NIL
I (b)	Mixed Residential Use Zone	T.S.Nos.54 to76, 79 to 83, 86 to 95, 97 to 105, 107 to 111, 113 to 119, 122 to 125, 128, 129 to 137, 139 to 150, 152 to 156, 158
II	Commercial Use Zone	NIL
III (a)	Controlled Industrial Use Zone	NIL
III (b)	General Industrial Use Zone	NIL
III (c)	Special And Hazardous Industrial Use Zone	NIL
IV	Educational Use Zone	NIL
V	Public And Semi Public Use Zone	NIL
VI	Agricultural Use Zone	NIL
VII	Proposed Road	NIL
VIII	Transportation	T.S.Nos. 77, 78, 84, 85, 96, 106, 112, 120, 121, 126, 138, 151, 157, 159, 159
IX	Water Bodies	T.S.Nos.127

WARD. 4 BLOCK.3
COMPRISING TOWN SURVEY NUMBERS: 160 to 186

I (a)	Primary Residential Use Zone	NIL
I (b)	Mixed Residential Use Zone	T.S.Nos.161, 162, 164 to 174, 175 to 185
II	Commercial Use Zone	NIL
III (a)	Controlled Industrial Use Zone	NIL
III (b)	General Industrial Use Zone	NIL
III (c)	Special And Hazardous Industrial Use Zone	NIL
IV	Educational Use Zone	NIL
V	Public And Semi Public Use Zone	NIL
VI	Agricultural Use Zone	NIL
VII	Proposed Road	NIL
VIII	Transportation	T.S.Nos. 160, 163, 174
IX	Water Bodies	T.S.Nos.186

WARD.4 BLOCK.4
COMPRISING TOWN SURVEY NUMBERS: 187 to 286

I (a)	Primary Residential Use Zone	
I (b)	Mixed Residential Use Zone	T.S.Nos.190 to 196, 198 to 206, 209 to 219, 221 to 225, 227 to 234, 236, 237, 239 to 251, 254 to 269, 271 to 285,
II	Commercial Use Zone	NIL

III (a)	Controlled Industrial Use Zone	NIL
III (b)	General Industrial Use Zone	NIL
III (c)	Special And Hazardous Industrial Use Zone	NIL
IV	Educational Use Zone	NIL
V	Public And Semi Public Use Zone	NIL
VI	Agricultural Use Zone	NIL
VII	Proposed Road	NIL
VIII	Transportation	T.S.Nos. 188, 189, 197, 207, 208, 220, 226, 235, 238, 252, 253, 270, 286
IX	Water Bodies	T.S.Nos.187

WARD.4 BLOCK.5
COMPRISING TOWN SURVEY NUMBERS: 287 to 372

I (a)	Primary Residential Use Zone	NIL
I (b)	Mixed Residential Use Zone	T.S.Nos.288 to 290, 296, 301 to 303, 305 to 309, 311 to 322, 324 to 328, 330, 332, 334 to 338, 340, 349 to 355,
II	Commercial Use Zone	NIL
III (a)	Controlled Industrial Use Zone	NIL
III (b)	General Industrial Use Zone	NIL
III (c)	Special And Hazardous Industrial Use Zone	NIL
IV	Educational Use Zone	NIL
V	Public And Semi Public Use Zone	NIL
VI	Agricultural Use Zone	NIL
VII	Proposed Road	NIL
VIII	Transportation	T.S.Nos. 287, 291 to 295, 297 to 299, 300, 304, 310, 323, 329, 331, 333, 339, 341, 344, 347, 348, 356
IX	Water Bodies	NIL
		T.S.Nos. 357 to 372 as per Melapalayam D.D.Plan. 342, 343, 345,346 included in Ilandaikulam Area D.D.Plan.

WARD.4 BLOCK.6
COMPRISING TOWN SURVEY NUMBERS: 373 to 473

I (a)	Primary Residential Use Zone	NIL
I (b)	Mixed Residential Use Zone	NIL
II	Commercial Use Zone	NIL
III (a)	Controlled Industrial Use Zone	NIL
III (b)	General Industrial Use Zone	NIL
III (c)	Special And Hazardous Industrial Use Zone	NIL
IV	Educational Use Zone	NIL
V	Public And Semi Public Use Zone	NIL
VI	Agricultural Use Zone	NIL
VII	Proposed Road	NIL
VIII	Transportation	NIL
IX	Water Bodies	NIL
	Detailed Development Plan Area	T.S.Nos. 373 to 473 as per Melapalayam DD Plan No - 1

WARD. 4 BLOCK.7

COMPRISING TOWN SURVEY NUMBERS: 474 to 564

I (a)	Primary Residential Use Zone	NIL
I (b)	Mixed Residential Use Zone	T.S.Nos.476 to 482, 484 to 491, 492pt., 493pt., 494, 495, 496pt., 497pt., 500 to 503, 504pt., 505pt., 506 to 508, 509pt., 510 to 519, 520pt., 521pt., 524
II	Commercial Use Zone	NIL
III (a)	Controlled Industrial Use Zone	NIL
III (b)	General Industrial Use Zone	NIL
III (c)	Special And Hazardous Industrial Use Zone	NIL
IV	Educational Use Zone	NIL
V	Public And Semi Public Use Zone	NIL
VI	Agricultural Use Zone	NIL
VII	Proposed Road	NIL
VIII	Transportation	T.S.Nos.474, 475, 483, 492pt., 493pt., 496pt., 497pt., 504pt., 505pt., 509pt.,520pt., 521pt., 522, 525, 526, 564
IX	Water Bodies	T.S.Nos.498, 499, 523pt.,
		T.S.Nos. 523pt., 527 to 563 as per Melapalayam D.D.Plan No.1

WARD.4 BLOCK.8

COMPRISING TOWN SURVEY NUMBERS: 565 to 685

I (a)	Primary Residential Use Zone	NIL
I (b)	Mixed Residential Use Zone	T.S.Nos.568 to 582, 585 to 589, 591 to 604, 606 to 616, 618 to 621, 623 to 627, 629 to 631, 633 to 636, 638 , 641 to 655, 658 to 668, 673 to 683,
II	Commercial Use Zone	NIL
III (a)	Controlled Industrial Use Zone	NIL
III (b)	General Industrial Use Zone	NIL
III (c)	Special And Hazardous Industrial Use Zone	NIL
IV	Educational Use Zone	NIL
V	Public And Semi Public Use Zone	NIL
VI	Agricultural Use Zone	NIL
VII	Proposed Road	NIL
VIII	Transportation	T.S.Nos. 565 to 567, 583, 584, 590, 605, 617, 622, 628, 632, 637, 639, 640, 656, 657, 669, 670, 671, 672, 684
IX	Water Bodies	T.S.Nos.685

WARD.4 BLOCK.9

COMPRISING TOWN SURVEY NUMBERS: 686 to 730

I (a)	Primary Residential Use Zone	NIL
I (b)	Mixed Residential Use Zone	T.S.Nos.687 to 709, 711 to 729
II	Commercial Use Zone	NIL
III (a)	Controlled Industrial Use Zone	NIL
III (b)	General Industrial Use Zone	NIL
III (c)	Special And Hazardous Industrial Use Zone	NIL
IV	Educational Use Zone	NIL
V	Public And Semi Public Use Zone	NIL
VI	Agricultural Use Zone	NIL
VII	Proposed Road	NIL
VIII	Transportation	T.S.Nos. 710, 730
IX	Water Bodies	T.S.Nos.686

WARD.4 BLOCK.10
COMPRISING TOWN SURVEY NUMBERS: 731 to 811

I (a)	Primary Residential Use Zone	NIL
I (b)	Mixed Residential Use Zone	T.S.Nos.733 to 740, 743 to 753, 755 to 760, 763 to 769, 771 to 777, 779 to 789, 791 to 800, 802 to 808
II	Commercial Use Zone	NIL
III (a)	Controlled Industrial Use Zone	NIL
III (b)	General Industrial Use Zone	NIL
III (c)	Special And Hazardous Industrial Use Zone	NIL
IV	Educational Use Zone	NIL
V	Public And Semi Public Use Zone	NIL
VI	Agricultural Use Zone	NIL
VII	Proposed Road	NIL
VIII	Transportation	T.S.Nos. 731, 732, 741, 742, 754, 761, 762, 770, 778, 790, 801, 809, 810
IX	Water Bodies	T.S.Nos.811

WARD. 4 BLOCK.11
COMPRISING TOWN SURVEY NUMBERS: 812 to 860

I (a)	Primary Residential Use Zone	NIL
I (b)	Mixed Residential Use Zone	T.S.Nos.812 to 826, 828 to 830, 834 to 848, 850 to 856, 859
II	Commercial Use Zone	NIL
III (a)	Controlled Industrial Use Zone	NIL
III (b)	General Industrial Use Zone	NIL
III (c)	Special And Hazardous Industrial Use Zone	NIL
IV	Educational Use Zone	NIL
V	Public And Semi Public Use Zone	NIL
VI	Agricultural Use Zone	NIL
VII	Proposed Road	NIL
VIII	Transportation	T.S.Nos. 831, 832, 857, 858
IX	Water Bodies	T.S.Nos.827, 833, 849, 860,

WARD.4 BLOCK.12
COMPRISING TOWN SURVEY NUMBERS: 861 to 987

I (a)	Primary Residential Use Zone	NIL
I (b)	Mixed Residential Use Zone	T.S.Nos.863 to 874, 876 to 912, 914 to 922, 926 to 942, 944 to 967, 969 to 986
II	Commercial Use Zone	NIL
III (a)	Controlled Industrial Use Zone	NIL
III (b)	General Industrial Use Zone	NIL
III (c)	Special And Hazardous Industrial Use Zone	NIL
IV	Educational Use Zone	NIL
V	Public And Semi Public Use Zone	NIL
VI	Agricultural Use Zone	NIL
VII	Proposed Road	NIL
VIII	Transportation	T.S.Nos. 861, 875, 913, 923 to 925, 943, 968,987
IX	Water Bodies	T.S.Nos.862

WARD.4 BLOCK.13
COMPRISING TOWN SURVEY NUMBERS: 988 to 1116

I (a)	Primary Residential Use Zone	NIL
I (b)	Mixed Residential Use Zone	T.S.Nos.988pt., 989 to 1006, 1008 to 1011, 1013 to 1019, 1021 to 1027, 1029 to 1043, 1045 to 1049, 1050pt., 1051 to 1063, 1065 to 1092, 1095 to 1108, 1110 to 1116
II	Commercial Use Zone	NIL
III (a)	Controlled Industrial Use Zone	NIL
III (b)	General Industrial Use Zone	NIL
III (c)	Special And Hazardous Industrial Use Zone	NIL
IV	Educational Use Zone	NIL
V	Public And Semi Public Use Zone	NIL
VI	Agricultural Use Zone	NIL
VII	Proposed Road	NIL
VIII	Transportation	T.S.Nos.988pt., 1007, 1012, 1020, 1028, 1044, 1050pt., 1064, 1093, 1094, 1109
IX	Water Bodies	NIL

WARD.4 BLOCK.14
COMPRISING TOWN SURVEY NUMBERS: 1117 to 1135

I (a)	Primary Residential Use Zone	NIL
I (b)	Mixed Residential Use Zone	T.S.Nos.1118 to 1126, 1131 to 1135
II	Commercial Use Zone	NIL
III (a)	Controlled Industrial Use Zone	NIL
III (b)	General Industrial Use Zone	NIL
III (c)	Special And Hazardous Industrial Use Zone	NIL
IV	Educational Use Zone	NIL
V	Public And Semi Public Use Zone	NIL
VI	Agricultural Use Zone	NIL
VII	Proposed Road	NIL
VIII	Transportation	T.S.Nos.1117, 1128, 1130
IX	Water Bodies	T.S.Nos.1127, 1129

WARD. 4 BLOCK.15
COMPRISING TOWN SURVEY NUMBERS: 1136 to 1222

I (a)	Primary Residential Use Zone	NIL
I (b)	Mixed Residential Use Zone	T.S.Nos.1137 to 1143, 1145 to 1154, 1156 to 1160, 1162 to 1168, 1170, 1172, 1173, 1175 to 1183, 1185 to 1187, 1189, 1191 to 1200, 1202 to 1210, 1213 to 1217, 1219 to 1221
II	Commercial Use Zone	NIL
III (a)	Controlled Industrial Use Zone	NIL
III (b)	General Industrial Use Zone	NIL
III (c)	Special And Hazardous Industrial Use Zone	NIL
IV	Educational Use Zone	NIL
V	Public And Semi Public Use Zone	NIL
VI	Agricultural Use Zone	NIL
VII	Proposed Road	NIL
VIII	Transportation	T.S.Nos. 1136, 1144, 1155, 1161, 1169, 1171, 1174, 1184, 1188, 1190, 1201, 1211, 1212, 1218,1222
IX	Water Bodies	NIL

WARD.4 BLOCK.16
COMPRISING TOWN SURVEY NUMBERS: 1223 to 1388

I (a)	Primary Residential Use Zone	NIL
I (b)	Mixed Residential Use Zone	T.S.Nos.1223 to 1231, 1234 to 1245, 1248 to 1273, 1276 to 1309, 1312 to 1346, 1349 to 1385
II	Commercial Use Zone	NIL
III (a)	Controlled Industrial Use Zone	NIL
III (b)	General Industrial Use Zone	NIL
III (c)	Special And Hazardous Industrial Use Zone	NIL
IV	Educational Use Zone	NIL
V	Public And Semi Public Use Zone	NIL
VI	Agricultural Use Zone	T.S.Nos.1232, 1233
VII	Proposed Road	NIL
VIII	Transportation	T.S.Nos. 1246, 1247, 1274, 1275, 1310, 1311, 1347, 1348, 1386 to 1388
IX	Water Bodies	NIL

WARD. 4 BLOCK.17
COMPRISING TOWN SURVEY NUMBERS: 1389 to 1505

I (a)	Primary Residential Use Zone	NIL
I (b)	Mixed Residential Use Zone	T.S.Nos.1390 to 1411, 1413 to 1437, 1439 to 1462, 1464 to 1483, 1485 to 1503
II	Commercial Use Zone	NIL
III (a)	Controlled Industrial Use Zone	NIL
III (b)	General Industrial Use Zone	NIL
III (c)	Special And Hazardous Industrial Use Zone	NIL
IV	Educational Use Zone	NIL
V	Public And Semi Public Use Zone	NIL
VI	Agricultural Use Zone	NIL
VII	Proposed Road	NIL
VIII	Transportation	T.S.Nos. 1389, 1412, 1438, 1463, 1484, 1505
IX	Water Bodies	T.S.Nos.1504

WARD. 4 BLOCK.18
COMPRISING TOWN SURVEY NUMBERS: 1506 to 1690

I (a)	Primary Residential Use Zone	NIL
I (b)	Mixed Residential Use Zone	T.S.Nos.1506 to 1539, 1542 to 1572, 1575 to 1608, 1611 to 1646, 1649 to 1680, 1683 to 1685,
II	Commercial Use Zone	NIL
III (a)	Controlled Industrial Use Zone	NIL
III (b)	General Industrial Use Zone	NIL
III (c)	Special And Hazardous Industrial Use Zone	NIL
IV	Educational Use Zone	NIL
V	Public And Semi Public Use Zone	NIL
VI	Agricultural Use Zone	T.S.Nos.1687, 1689
VII	Proposed Road	NIL
VIII	Transportation	T.S.Nos. 1540, 1541, 1573, 1574, 1609, 1610, 1647, 1648, 1681, 1682, 1686, 1688, 1690
IX	Water Bodies	NIL

WARD.4 BLOCK.19
COMPRISING TOWN SURVEY NUMBERS: 1691 to 1793

I (a)	Primary Residential Use Zone	NIL
I (b)	Mixed Residential Use Zone	T.S.Nos.1692 to 1714, 1716 to 1735, 1737 to 1757, 1759 to 1774, 1776 to 1788, 1792.
II	Commercial Use Zone	NIL
III (a)	Controlled Industrial Use Zone	NIL
III (b)	General Industrial Use Zone	NIL
III (c)	Special And Hazardous Industrial Use Zone	NIL
IV	Educational Use Zone	NIL
V	Public And Semi Public Use Zone	NIL
VI	Agricultural Use Zone	NIL
VII	Proposed Road	NIL
VIII	Transportation	T.S.Nos. 1691, 1715, 1736, 1758, 1775, 1791, 1793
IX	Water Bodies	T.S.Nos.1789, 1790

WARD.4 BLOCK.20
COMPRISING TOWN SURVEY NUMBERS: 1794 to 1877

I (a)	Primary Residential Use Zone	NIL
I (b)	Mixed Residential Use Zone	T.S.Nos.1794 to 1814, 1817 to 1843, 1846 to 1857, 1859 to 1870, 1871 to 1876
II	Commercial Use Zone	NIL
III (a)	Controlled Industrial Use Zone	NIL
III (b)	General Industrial Use Zone	NIL
III (c)	Special And Hazardous Industrial Use Zone	NIL
IV	Educational Use Zone	NIL
V	Public And Semi Public Use Zone	NIL
VI	Agricultural Use Zone	NIL
VII	Proposed Road	NIL
VIII	Transportation	T.S.Nos. 1815, 1816, 1844, 1858,
IX	Water Bodies	T.S.Nos.1845, 1877

WARD.4 BLOCK.21
COMPRISING TOWN SURVEY NUMBERS: 1878 to 1936

I (a)	Primary Residential Use Zone	NIL
I (b)	Mixed Residential Use Zone	T.S.Nos.1878 to 1883, 1887 to 1915, 1916pt., 1917 to 1933
II	Commercial Use Zone	NIL
III (a)	Controlled Industrial Use Zone	NIL
III (b)	General Industrial Use Zone	NIL
III (c)	Special And Hazardous Industrial Use Zone	NIL
IV	Educational Use Zone	NIL
V	Public And Semi Public Use Zone	NIL
VI	Agricultural Use Zone	T.S.Nos. 1916 pt.,
VII	Proposed Road	NIL
VIII	Transportation	T.S.Nos. 1934, 1935, 1936
IX	Water Bodies	T.S.Nos.1884, 1885, 1886

WARD. 4 BLOCK.22
COMPRISING TOWN SURVEY NUMBERS: 1937 to 2022

I (a)	Primary Residential Use Zone	NIL
I (b)	Mixed Residential Use Zone	T.S.Nos.1937 to 1957, 1959 to 1975, 1977 to 1992, 1994 to 2008, 2011 to 2022
II	Commercial Use Zone	NIL
III (a)	Controlled Industrial Use Zone	NIL
III (b)	General Industrial Use Zone	NIL
III (c)	Special And Hazardous Industrial Use Zone	NIL
IV	Educational Use Zone	NIL
V	Public And Semi Public Use Zone	NIL
VI	Agricultural Use Zone	T.S.Nos.2010
VII	Proposed Road	NIL
VIII	Transportation	T.S.Nos.1958, 1993, 1976, 2009
IX	Water Bodies	NIL

WARD.4 BLOCK.23
COMPRISING TOWN SURVEY NUMBERS: 2023 to 2173

I (a)	Primary Residential Use Zone	NIL
I (b)	Mixed Residential Use Zone	T.S.Nos.2023 to 2040, 2044 to 2069, 2072 to 2096, 2099 to 2124, 2126 to 2133, 2136 to 2157, 2159 to 2173
II	Commercial Use Zone	NIL
III (a)	Controlled Industrial Use Zone	NIL
III (b)	General Industrial Use Zone	NIL
III (c)	Special And Hazardous Industrial Use Zone	NIL
IV	Educational Use Zone	NIL
V	Public And Semi Public Use Zone	NIL
VI	Agricultural Use Zone	NIL
VII	Proposed Road	NIL
VIII	Transportation	T.S.Nos.2041 to 2043, 2070, 2071, 2097, 2098, 2125, 2134, 2135, 2158
IX	Water Bodies	NIL

WARD. 4 BLOCK.24
COMPRISING TOWN SURVEY NUMBERS: 2174 to 2270

I (a)	Primary Residential Use Zone	NIL
I (b)	Mixed Residential Use Zone	T.S.Nos.2175 to 2193, 2196 to 2208, 2210 to 2221, 2223 to 2236, 2238 to 2250, 2252 to 2265, 2267, 2268, 2270
II	Commercial Use Zone	NIL
III (a)	Controlled Industrial Use Zone	NIL
III (b)	General Industrial Use Zone	NIL
III (c)	Special And Hazardous Industrial Use Zone	NIL
IV	Educational Use Zone	NIL
V	Public And Semi Public Use Zone	NIL
VI	Agricultural Use Zone	NIL
VII	Proposed Road	NIL
VIII	Transportation	T.S.Nos. 2174, 2194, 2195, 2209, 2222, 2237, 2251, 2266, 2269
IX	Water Bodies	NIL

WARD.4 BLOCK.25
COMPRISING TOWN SURVEY NUMBERS: 2271 to 2446

I (a)	Primary Residential Use Zone	NIL
I (b)	Mixed Residential Use Zone	T.S.Nos.2271, 2273 to 2281, 2283 to 2289, 2291 to 2309, 2311 to 2323, 2325 to 2345, 2347 to 2372, 2373pt., 2374 to 2394, 2397 to 2417, 2420 to 2441, 2442 pt., 2444, 2445.
II	Commercial Use Zone	NIL
III (a)	Controlled Industrial Use Zone	NIL
III (b)	General Industrial Use Zone	NIL
III (c)	Special And Hazardous Industrial Use Zone	NIL
IV	Educational Use Zone	NIL
V	Public And Semi Public Use Zone	NIL
VI	Agricultural Use Zone	NIL
VII	Proposed Road	NIL
VIII	Transportation	T.S.Nos. 2272, 2282, 2290, 2310, 2324, 2346, 2373pt., 2395, 2396, 2418, 2419, 2442pt., 2443, 2446
IX	Water Bodies	NIL

WARD.4 BLOCK.26
COMPRISING TOWN SURVEY NUMBERS: 2447 to 2487

I (a)	Primary Residential Use Zone	NIL
I (b)	Mixed Residential Use Zone	T.S.Nos.2450, 2453 to 2459, 2461 to 2465, 2467 to 2475, 2477, 2478, 2480 to 2486, 2487A and B
II	Commercial Use Zone	NIL
III (a)	Controlled Industrial Use Zone	NIL
III (b)	General Industrial Use Zone	NIL
III (c)	Special And Hazardous Industrial Use Zone	NIL
IV	Educational Use Zone	NIL
V	Public And Semi Public Use Zone	NIL
VI	Agricultural Use Zone	NIL
VII	Proposed Road	NIL
VIII	Transportation	T.S.Nos. 2447, 2448, 2449, 2451, 2452, 2460, 2466, 2476, 2479
IX	Water Bodies	NIL

WARD.4 BLOCK.27
COMPRISING TOWN SURVEY NUMBERS: 2488 to 2552

I (a)	Primary Residential Use Zone	NIL
I (b)	Mixed Residential Use Zone	T.S.Nos.2489 to 2493, 2494pt., 2495 to 2505, 2508 to 2519, 2521, 2524pt., 2525 to 2536, 2539 to 2542, 2544 to 2551
II	Commercial Use Zone	NIL
III (a)	Controlled Industrial Use Zone	NIL
III (b)	General Industrial Use Zone	NIL
III (c)	Special And Hazardous Industrial Use Zone	NIL
IV	Educational Use Zone	NIL
V	Public And Semi Public Use Zone	NIL
VI	Agricultural Use Zone	NIL
VII	Proposed Road	NIL
VIII	Transportation	T.S.Nos. 2488, 2494pt., 2506, 2507, 2520, 2522, 2523, 2524pt., 2537, 2538, 2543, 2552
IX	Water Bodies	NIL

WARD.4 BLOCK.28
COMPRISING TOWN SURVEY NUMBERS: 2553 to 2715

I (a)	Primary Residential Use Zone	NIL
I (b)	Mixed Residential Use Zone	T.S.Nos.2553 to 2603, 2607 to 2700, 2704 to 2714
II	Commercial Use Zone	NIL
III (a)	Controlled Industrial Use Zone	NIL
III (b)	General Industrial Use Zone	NIL
III (c)	Special And Hazardous Industrial Use Zone	NIL
IV	Educational Use Zone	NIL
V	Public And Semi Public Use Zone	NIL
VI	Agricultural Use Zone	NIL
VII	Proposed Road	NIL
VIII	Transportation	T.S.Nos. 2604, 2605, 2606, 2701, 2702, 2703, 2715
IX	Water Bodies	NIL

WARD. 4 BLOCK.29
COMPRISING TOWN SURVEY NUMBERS: 2716 to 2844

I (a)	Primary Residential Use Zone	NIL
I (b)	Mixed Residential Use Zone	T.S.Nos.2716 to 2726, 2728 to 2740, 2743 to 2754, 2755pt., 2756 to 2767, 2770, 2771, 2773 to 2780, 2783 to 2788, 2789pt., 2791 to 2803, 2805 to 2819, 2821 to 2841(T.S.Nos. 2768,2769, 2782 are merged with T.S.No.2755)
II	Commercial Use Zone	NIL
III (a)	Controlled Industrial Use Zone	NIL
III (b)	General Industrial Use Zone	NIL
III (c)	Special And Hazardous Industrial Use Zone	NIL
IV	Educational Use Zone	NIL
V	Public And Semi Public Use Zone	NIL
VI	Agricultural Use Zone	NIL
VII	Proposed Road	NIL
VIII	Transportation	T.S.Nos. 2727, 2741, 2742, 2755pt., 2772, 2781, 2789pt., 2790, 2804, 2820, 2842 to 2844
IX	Water Bodies	NIL

WARD. 4 BLOCK.30
COMPRISING TOWN SURVEY NUMBERS: 2845 to 3035

I (a)	Primary Residential Use Zone	NIL
I (b)	Mixed Residential Use Zone	T.S.Nos.2845 to 2876, 2878 to 2916, 2918 to 2953, 2955 to 2991, 2993 to 3034,
II	Commercial Use Zone	NIL
III (a)	Controlled Industrial Use Zone	NIL
III (b)	General Industrial Use Zone	NIL
III (c)	Special And Hazardous Industrial Use Zone	NIL
IV	Educational Use Zone	NIL
V	Public And Semi Public Use Zone	NIL
VI	Agricultural Use Zone	NIL
VII	Proposed Road	NIL
VIII	Transportation	T.S.Nos.2877, 2917, 2954, 2992, 3035
IX	Water Bodies	NIL

WARD. 4 BLOCK.31
COMPRISING TOWN SURVEY NUMBERS: 3036 to 3105

I (a)	Primary Residential Use Zone	NIL
I (b)	Mixed Residential Use Zone	T.S.Nos.3042 to 3054, 3056 to 3067, 3070 to 3073, 3075 to 3081, 3083pt., 3084pt., 3085 to 3090, 3092pt., 3093, 3094pt., 3096, 3097, 3098, 3099pt., 3100pt.,
II	Commercial Use Zone	NIL
III (a)	Controlled Industrial Use Zone	NIL
III (b)	General Industrial Use Zone	NIL
III (c)	Special And Hazardous Industrial Use Zone	NIL
IV	Educational Use Zone	NIL
V	Public And Semi Public Use Zone	T.S.Nos.3083pt., 3084pt., 3091pt., 3092pt., 3094pt., 3095pt., 3099pt., 3100pt., 3101, 3102,
VI	Agricultural Use Zone	NIL
VII	Proposed Road	NIL
VIII	Transportation	T.S.Nos.3036 to 3041, 3055, 3068, 3069, 3074, 3082, 3091pt., 3095pt., 3103 to 3105.
IX	Water Bodies	NIL

WARD.4 BLOCK. 32
COMPRISING TOWN SURVEY NUMBERS: 3106 to 3143

I (a)	Primary Residential Use Zone	NIL
I (b)	Mixed Residential Use Zone	NIL
II	Commercial Use Zone	NIL
III (a)	Controlled Industrial Use Zone	NIL
III (b)	General Industrial Use Zone	NIL
III (c)	Special And Hazardous Industrial Use Zone	NIL
IV	Educational Use Zone	NIL
V	Public And Semi Public Use Zone	NIL
VI	Agricultural Use Zone	NIL
VII	Proposed Road	NIL
VIII	Transportation	T.S.Nos. 3106, 3125, 3126, 3143
IX	Water Bodies	NIL
		T.S.Nos. 3107 to 3124, 3127 to 3142 Uses as per Melapalayam D.D. Plan No.1

WARD.4 BLOCK.33
COMPRISING TOWN SURVEY NUMBERS: 3144 to 3185

I (a)	Primary Residential Use Zone	NIL
I (b)	Mixed Residential Use Zone	NIL
II	Commercial Use Zone	NIL
III (a)	Controlled Industrial Use Zone	NIL
III (b)	General Industrial Use Zone	NIL
III (c)	Special And Hazardous Industrial Use Zone	NIL
IV	Educational Use Zone	NIL
V	Public And Semi Public Use Zone	NIL
VI	Agricultural Use Zone	NIL
VII	Proposed Road	NIL
VIII	Transportation	T.S.Nos. 3144
IX	Water Bodies	NIL
		T.S.Nos. 3145 to 3185 Uses as per Melapalayam D.D. Plan No.1

WARD.4 BLOCK.34
COMPRISING TOWN SURVEY NUMBERS: 3186 to 3223

I (a)	Primary Residential Use Zone	NIL
I (b)	Mixed Residential Use Zone	NIL
II	Commercial Use Zone	NIL
III (a)	Controlled Industrial Use Zone	NIL
III (b)	General Industrial Use Zone	NIL
III (c)	Special And Hazardous Industrial Use Zone	NIL
IV	Educational Use Zone	NIL
V	Public And Semi Public Use Zone	NIL
VI	Agricultural Use Zone	NIL
VII	Proposed Road	NIL
VIII	Transportation	NIL
IX	Water Bodies	NIL
		T.S.Nos. 3186 to 3223 as per Melapalayam D.D. Plan No.1

WARD.4 BLOCK.35
COMPRISING TOWN SURVEY NUMBERS: 3224 to 3283

I (a)	Primary Residential Use Zone	NIL
I (b)	Mixed Residential Use Zone	NIL
II	Commercial Use Zone	NIL
III (a)	Controlled Industrial Use Zone	NIL
III (b)	General Industrial Use Zone	NIL
III (c)	Special And Hazardous Industrial Use Zone	NIL
IV	Educational Use Zone	NIL
V	Public And Semi Public Use Zone	NIL
VI	Agricultural Use Zone	NIL
VII	Proposed Road	NIL
VIII	Transportation	NIL
IX	Water Bodies	NIL
		T.S.Nos. 3224 to 3283 as per Melapalayam D.D. Plan No.1

WARD.4 BLOCK.36
COMPRISING TOWN SURVEY NUMBERS: 3284 to 3344

I (a)	Primary Residential Use Zone	NIL
I (b)	Mixed Residential Use Zone	NIL
II	Commercial Use Zone	NIL
III (a)	Controlled Industrial Use Zone	NIL
III (b)	General Industrial Use Zone	NIL
III (c)	Special And Hazardous Industrial Use Zone	NIL
IV	Educational Use Zone	NIL
V	Public And Semi Public Use Zone	NIL
VI	Agricultural Use Zone	NIL
VII	Proposed Road	NIL
VIII	Transportation	NIL
IX	Water Bodies	NIL
		T.S.Nos. 3284 to 3334 as per Melapalayam D.D. Plan No.1

WARD. 4 BLOCK.37
COMPRISING TOWN SURVEY NUMBERS: 3345 to 3368

I (a)	Primary Residential Use Zone	NIL
I (b)	Mixed Residential Use Zone	NIL
II	Commercial Use Zone	NIL
III (a)	Controlled Industrial Use Zone	NIL
III (b)	General Industrial Use Zone	NIL
III (c)	Special And Hazardous Industrial Use Zone	NIL
IV	Educational Use Zone	NIL
V	Public And Semi Public Use Zone	NIL
VI	Agricultural Use Zone	NIL
VII	Proposed Road	NIL
VIII	Transportation	NIL
IX	Water Bodies	NIL
		T.S.Nos. 3345 to 3368 as per Melapalayam D.D. Plan No.1

WARD. 4 BLOCK.38
COMPRISING TOWN SURVEY NUMBERS: 3369 to 3420

I (a)	Primary Residential Use Zone	NIL
I (b)	Mixed Residential Use Zone	NIL
II	Commercial Use Zone	NIL
III (a)	Controlled Industrial Use Zone	NIL
III (b)	General Industrial Use Zone	NIL
III (c)	Special And Hazardous Industrial Use Zone	NIL
IV	Educational Use Zone	NIL
V	Public And Semi Public Use Zone	NIL
VI	Agricultural Use Zone	NIL
VII	Proposed Road	NIL
VIII	Transportation	NIL
IX	Water Bodies	NIL
		T.S.Nos. 3369 to 3420 as per Melapalayam D.D. Plan No.1

WARD.4 BLOCK.39
COMPRISING TOWN SURVEY NUMBERS: 3421 to 3433

I (a)	Primary Residential Use Zone	NIL
I (b)	Mixed Residential Use Zone	T.S.Nos.3425, 3427, 3430 to 3433
II	Commercial Use Zone	NIL
III (a)	Controlled Industrial Use Zone	NIL
III (b)	General Industrial Use Zone	NIL
III (c)	Special And Hazardous Industrial Use Zone	NIL
IV	Educational Use Zone	NIL
V	Public And Semi Public Use Zone	NIL
VI	Agricultural Use Zone	NIL
VII	Proposed Road	NIL
VIII	Transportation	T.S.Nos. 3421 to 3424, 3426, 3428, 3429
IX	Water Bodies	NIL

WARD.4 BLOCK.40
COMPRISING TOWN SURVEY NUMBERS: 3434 to 3498

I (a)	Primary Residential Use Zone	NIL
I (b)	Mixed Residential Use Zone	T.S.Nos.3435, 3437 to 3446, 3448 to 3458,

		3460 to 3465, 3467, 3468, 3470, 3471, 3472, 3473, 3474, 3475, 3476 to 3491, 3493, 3494 to 3497.
II	Commercial Use Zone	NIL
III (a)	Controlled Industrial Use Zone	NIL
III (b)	General Industrial Use Zone	NIL
III (c)	Special And Hazardous Industrial Use Zone	NIL
IV	Educational Use Zone	NIL
V	Public And Semi Public Use Zone	NIL
VI	Agricultural Use Zone	NIL
VII	Proposed Road	NIL
VIII	Transportation	T.S.Nos. 3434, 3436, 3447, 3459, 3466, 3469, 3492, 3498,
IX	Water Bodies	NIL

WARD.4 BLOCK.41
COMPRISING TOWN SURVEY NUMBERS: 3499 to 3591

I (a)	Primary Residential Use Zone	NIL
I (b)	Mixed Residential Use Zone	T.S.Nos.3499, 3500, 3502 to 3524, 3526 to 3552, 3554 to 3571, 3573 to 3578, 3581 to 3591
II	Commercial Use Zone	NIL
III (a)	Controlled Industrial Use Zone	NIL
III (b)	General Industrial Use Zone	NIL
III (c)	Special And Hazardous Industrial Use Zone	NIL
IV	Educational Use Zone	NIL
V	Public And Semi Public Use Zone	NIL
VI	Agricultural Use Zone	NIL
VII	Proposed Road	NIL
VIII	Transportation	T.S.Nos.3501, 3525, 3553, 3572, 3579, 3580
IX	Water Bodies	NIL

WARD.4 BLOCK.42
COMPRISING TOWN SURVEY NUMBERS: 3592 to 3663

I (a)	Primary Residential Use Zone	NIL
I (b)	Mixed Residential Use Zone	T.S.Nos.3592 to 3606, 3608 to 3616, 3618 to 3625, 3627 to 3639, 3641 to 3652, 3654 to 3663
II	Commercial Use Zone	NIL
III (a)	Controlled Industrial Use Zone	NIL
III (b)	General Industrial Use Zone	NIL
III (c)	Special And Hazardous Industrial Use Zone	NIL
IV	Educational Use Zone	NIL
V	Public And Semi Public Use Zone	NIL
VI	Agricultural Use Zone	NIL
VII	Proposed Road	NIL
VIII	Transportation	T.S.Nos.3607, 3617, 3626, 3640, 3653
IX	Water Bodies	NIL

WARD.4 BLOCK.43
COMPRISING TOWN SURVEY NUMBERS: 3664 to 3774

I (a)	Primary Residential Use Zone	NIL
I (b)	Mixed Residential Use Zone	T.S.Nos.3666 to 3678, 3680 to 3695, 3697 to 3718, 3721 to 3742, 3744 to 3759, 3761 to 3769, 3771, 3772
II	Commercial Use Zone	NIL
III (a)	Controlled Industrial Use Zone	NIL
III (b)	General Industrial Use Zone	NIL
III (c)	Special And Hazardous Industrial Use Zone	NIL
IV	Educational Use Zone	NIL
V	Public And Semi Public Use Zone	NIL
VI	Agricultural Use Zone	NIL
VII	Proposed Road	NIL
VIII	Transportation	T.S.Nos. 3664, 3665, 3679, 3696, 3719, 3720, 3743, 3760, 3773, 3774
IX	Water Bodies	T.S.Nos.3770

WARD.4 BLOCK.44
COMPRISING TOWN SURVEY NUMBERS: 3775 to 3881

I (a)	Primary Residential Use Zone	NIL
I (b)	Mixed Residential Use Zone	T.S.Nos.3775 to 3792, 3794 to 3802, 3804 to 3819, 3821 to 3858, 3861 to 3881
II	Commercial Use Zone	NIL
III (a)	Controlled Industrial Use Zone	NIL
III (b)	General Industrial Use Zone	NIL
III (c)	Special And Hazardous Industrial Use Zone	NIL
IV	Educational Use Zone	NIL
V	Public And Semi Public Use Zone	NIL
VI	Agricultural Use Zone	NIL
VII	Proposed Road	NIL
VIII	Transportation	T.S.Nos. 3793, 3803, 3820, 3859, 3860
IX	Water Bodies	NIL

WARD.4 BLOCK.45
COMPRISING TOWN SURVEY NUMBERS: 3882 to 3943

I (a)	Primary Residential Use Zone	NIL
I (b)	Mixed Residential Use Zone	T.S.Nos.3883 to 3899, 3901 to 3919, 3922 to 3934, 3937 to 3939, 3941 to 3943.
II	Commercial Use Zone	NIL
III (a)	Controlled Industrial Use Zone	NIL
III (b)	General Industrial Use Zone	NIL
III (c)	Special And Hazardous Industrial Use Zone	NIL
IV	Educational Use Zone	NIL
V	Public And Semi Public Use Zone	NIL
VI	Agricultural Use Zone	NIL
VII	Proposed Road	NIL
VIII	Transportation	T.S.Nos.3882, 3900, 3920, 3921, 3935, 3936, 3940
IX	Water Bodies	NIL

WARD.4 BLOCK.46
COMPRISING TOWN SURVEY NUMBERS: 3944 to 4046

I (a)	Primary Residential Use Zone	NIL
I (b)	Mixed Residential Use Zone	T.S.Nos.3947 to 3966, 3968 to 3991, 3993 to 4041, 4043 to 4046
II	Commercial Use Zone	NIL
III (a)	Controlled Industrial Use Zone	NIL
III (b)	General Industrial Use Zone	NIL
III (c)	Special And Hazardous Industrial Use Zone	NIL
IV	Educational Use Zone	NIL
V	Public And Semi Public Use Zone	NIL
VI	Agricultural Use Zone	NIL
VII	Proposed Road	NIL
VIII	Transportation	T.S.Nos. 3945, 3967, 3992, 4042
IX	Water Bodies	T.S.Nos.3944, 3946

WARD.4 BLOCK.47
COMPRISING TOWN SURVEY NUMBERS: 4047 to 4157

I (a)	Primary Residential Use Zone	NIL
I (b)	Mixed Residential Use Zone	T.S.Nos.4049 to 4078, 4080 to 4100, 4102 to 4128, 4130 to 4145, 4147 to 4156
II	Commercial Use Zone	NIL
III (a)	Controlled Industrial Use Zone	NIL
III (b)	General Industrial Use Zone	NIL
III (c)	Special And Hazardous Industrial Use Zone	NIL
IV	Educational Use Zone	NIL
V	Public And Semi Public Use Zone	NIL
VI	Agricultural Use Zone	NIL
VII	Proposed Road	NIL
VIII	Transportation	T.S.Nos. 4079, 4101, 4129, 4146
IX	Water Bodies	T.S.Nos.4047, 4048, 4157

WARD.4 BLOCK.48
COMPRISING TOWN SURVEY NUMBERS: 4158 to 4216

I (a)	Primary Residential Use Zone	NIL
I (b)	Mixed Residential Use Zone	T.S.Nos.4158 to 4173, 4175 to 4190, 4192 to 4201, 4203 to 4215
II	Commercial Use Zone	NIL
III (a)	Controlled Industrial Use Zone	NIL
III (b)	General Industrial Use Zone	NIL
III (c)	Special And Hazardous Industrial Use Zone	NIL
IV	Educational Use Zone	NIL
V	Public And Semi Public Use Zone	NIL
VI	Agricultural Use Zone	NIL
VII	Proposed Road	NIL
VIII	Transportation	T.S.Nos.4174, 4191, 4202, 4216
IX	Water Bodies	NIL

WARD. 5 BLOCK.1
COMPRISING TOWN SURVEY NUMBERS: 1 to 161

I (a)	Primary Residential Use Zone	NIL
I (b)	Mixed Residential Use Zone	T.S.Nos.4 to 24, 26 to 34, 36 to 45, 47 to 59, 61, 63 to 65, 66 to 73, 75 to 78, 80 to 93, 95 to 104, 106, 107, 109 to 113, 115 to 121, 123 to 140, 142 to 161
II	Commercial Use Zone	NIL
III (a)	Controlled Industrial Use Zone	NIL
III (b)	General Industrial Use Zone	NIL
III (c)	Special And Hazardous Industrial Use Zone	NIL
IV	Educational Use Zone	NIL
V	Public And Semi Public Use Zone	NIL
VI	Agricultural Use Zone	NIL
VII	Proposed Road	NIL
VIII	Transportation	T.S.Nos. 1,3,25,46,74, 79, 94, 105, 108, 114, 122, 141
IX	Water Bodies	T.S.Nos. 2, 35, 60, 62

WARD. 5 BLOCK.2
COMPRISING TOWN SURVEY NUMBERS: 162 to 311

I (a)	Primary Residential Use Zone	NIL
I (b)	Mixed Residential Use Zone	T.S.Nos.162 to 176, 179 to 195, 197 to 202, 204 to 206, 208 to 218, 220 to 228, 230 to 232, 235 to 239, 241, 243 to 269, 271 to 275, 277 to 282, 284 to 299, 301 to 303, 305 to 311
II	Commercial Use Zone	NIL
III (a)	Controlled Industrial Use Zone	NIL
III (b)	General Industrial Use Zone	NIL
III (c)	Special And Hazardous Industrial Use Zone	NIL
IV	Educational Use Zone	NI
V	Public And Semi Public Use Zone	NIL
VI	Agricultural Use Zone	NIL
VII	Proposed Road	NIL
VIII	Transportation	T.S.Nos. 177, 178, 196, 203, 207, 219, 229, 233, 234, 240, 242, 270, 276, 283, 300, 304
IX	Water Bodies	NIL

WARD.5 BLOCK.3
COMPRISING TOWN SURVEY NUMBERS: 312 to 429

I (a)	Primary Residential Use Zone	NIL
I (b)	Mixed Residential Use Zone	T.S.Nos.314 to 332, 334 to 357, 359 to 382, 384, 387 to 403, 405 to 428
II	Commercial Use Zone	NIL
III (a)	Controlled Industrial Use Zone	NIL
III (b)	General Industrial Use Zone	NIL
III (c)	Special And Hazardous Industrial Use Zone	NIL
IV	Educational Use Zone	NIL
V	Public And Semi Public Use Zone	NIL
VI	Agricultural Use Zone	NIL
VII	Proposed Road	NIL
VIII	Transportation	T.S.Nos.312, 313, 333, 358, 383, 386, 404, 429,
IX	Water Bodies	T.S.Nos.385

WARD.5 BLOCK.4
COMPRISING TOWN SURVEY NUMBERS: 430 to 548

I (a)	Primary Residential Use Zone	NIL
I (b)	Mixed Residential Use Zone	T.S.Nos.431 to 438, 440 to 442, 444, 446, 448 to 459, 461 to 466, 468 to 470, 472 to 491, 493 to 513, 515 to 534, 536, 537, 538, 540 to 546
II	Commercial Use Zone	NIL
III (a)	Controlled Industrial Use Zone	NIL
III (b)	General Industrial Use Zone	NIL
III (c)	Special And Hazardous Industrial Use Zone	NIL
IV	Educational Use Zone	NIL
V	Public And Semi Public Use Zone	NIL
VI	Agricultural Use Zone	NIL
VII	Proposed Road	NIL
VIII	Transportation	T.S.Nos. 430, 439, 443, 445, 447, 460, 467, 471, 492, 514, 539, 547, 548
IX	Water Bodies	T.S.Nos.535

WARD. 5 BLOCK.5
COMPRISING TOWN SURVEY NUMBERS: 549 to 731

I (a)	Primary Residential Use Zone	NIL
I (b)	Mixed Residential Use Zone	T.S.Nos.549 to 571, 573 to 585, 587 to 592, 594 to 607, 609 to 623, 625 to 627, 629, 630, 632 to 636, 638 to 643, 645 to 661, 663 to 668, 670 to 698, 700 to 705, 707 to 713, 715 to 722, 724 to 726, 727pt.,729 to 731
II	Commercial Use Zone	NIL
III (a)	Controlled Industrial Use Zone	NIL
III (b)	General Industrial Use Zone	NIL
III (c)	Special And Hazardous Industrial Use Zone	NIL
IV	Educational Use Zone	NIL
V	Public And Semi Public Use Zone	NIL
VI	Agricultural Use Zone	NIL
VII	Proposed Road	NIL
VIII	Transportation	T.S.Nos.572, 586, 593, 608, 624, 628, 631, 637, 644, 662, 669, 699, 706, 714, 723, 727pt., 728
IX	Water Bodies	NIL

WARD.5 BLOCK.6
COMPRISING TOWN SURVEY NUMBERS: 732 to 927

I (a)	Primary Residential Use Zone	NIL
I (b)	Mixed Residential Use Zone	T.S.Nos.734 to 741, 743 to 746, 748 to 769, 771 to 781, 783 to 814, 818 to 834, 836 to 852, 855 to 872, 874 to 888, 891 to 907, 909 to 926
II	Commercial Use Zone	NIL
III (a)	Controlled Industrial Use Zone	NIL
III (b)	General Industrial Use Zone	NIL
III (c)	Special And Hazardous Industrial Use Zone	NIL
IV	Educational Use Zone	NIL
V	Public And Semi Public Use Zone	NIL

VI	Agricultural Use Zone	NIL
VII	Proposed Road	NIL
VIII	Transportation	T.S.Nos. 732, 733, 742, 747, 770, 782, 815 to 817, 835, 853, 854, 873, 889, 890, 908, 927
IX	Water Bodies	NIL

WARD.5 BLOCK.7
COMPRISING TOWN SURVEY NUMBERS: 928 to 989

I (a)	Primary Residential Use Zone	NIL
I (b)	Mixed Residential Use Zone	T.S.Nos.928 to 946, 953 to 967, 969 to 985
II	Commercial Use Zone	NIL
III (a)	Controlled Industrial Use Zone	NIL
III (b)	General Industrial Use Zone	NIL
III (c)	Special And Hazardous Industrial Use Zone	NIL
IV	Educational Use Zone	NIL
V	Public And Semi Public Use Zone	NIL
VI	Agricultural Use Zone	T.S.Nos.948, 987. 988, 989
VII	Proposed Road	NIL
VIII	Transportation	T.S.Nos. 947, 949, 950, 952, 968, 986
IX	Water Bodies	T.S.Nos.951

WARD. 5 BLOCK.8
COMPRISING TOWN SURVEY NUMBERS: 990 to 1143

I (a)	Primary Residential Use Zone	NIL
I (b)	Mixed Residential Use Zone	T.S.Nos.993 to 1009, 1010, 1013 to 1041, 1044 to 1072, 1073pt., 1076 to 1105, 1108 to 1140, 1141pt., 1142, 1143
II	Commercial Use Zone	NIL
III (a)	Controlled Industrial Use Zone	NIL
III (b)	General Industrial Use Zone	NIL
III (c)	Special And Hazardous Industrial Use Zone	NIL
IV	Educational Use Zone	NIL
V	Public And Semi Public Use Zone	NIL
VI	Agricultural Use Zone	NIL
VII	Proposed Road	NIL
VIII	Transportation	T.S.Nos. 990 to 992, 1011, 1012, 1042, 1043, 1073pt., 1074, 1075, 1106, 1107, 1141pt.,
IX	Water Bodies	NIL

WARD.5 BLOCK.9
COMPRISING TOWN SURVEY NUMBERS: 1144 to 1369

I (a)	Primary Residential Use Zone	NIL
I (b)	Mixed Residential Use Zone	T.S.Nos.1145 to 1174, 1176 to 1209, 1211pt., 1212 to 1247, 1249 to 1284, 1286 to 1326, 1328 to 1367
II	Commercial Use Zone	NIL
III (a)	Controlled Industrial Use Zone	NIL
III (b)	General Industrial Use Zone	NIL
III (c)	Special And Hazardous Industrial Use Zone	NIL
IV	Educational Use Zone	NIL
V	Public And Semi Public Use Zone	NIL

VI	Agricultural Use Zone	NIL:
VII	Proposed Road	NIL
VIII	Transportation	T.S.Nos. 1144, 1175, 1210, 1211pt., 1248, 1285, 1327, 1368, 1369
IX	Water Bodies	NIL

WARD.5 BLOCK. 10
COMPRISING TOWN SURVEY NUMBERS: 1370 to 1426

I (a)	Primary Residential Use Zone	NIL
I (b)	Mixed Residential Use Zone	T.S.Nos.1370 to 1385, 1388 to 1402, 1405 to 1412, 1414 to 1422, 1425, 1426,
II	Commercial Use Zone	NIL
III (a)	Controlled Industrial Use Zone	NIL
III (b)	General Industrial Use Zone	NIL
III (c)	Special And Hazardous Industrial Use Zone	NIL
IV	Educational Use Zone	NIL
V	Public And Semi Public Use Zone	NIL
VI	Agricultural Use Zone	T.S.Nos. 1404,
VII	Proposed Road	NIL
VIII	Transportation	T.S.Nos. 1387, 1403, 1413
IX	Water Bodies	T.S.Nos.1386, 1423, 1424

WARD.5 BLOCK.11
COMPRISING TOWN SURVEY NUMBERS: 1427 to 1485

I (a)	Primary Residential Use Zone	NIL
I (b)	Mixed Residential Use Zone	T.S.Nos.1427, 1434 to 1448, 1450 to 1463, 1465 to 1477, 1479 to 1485
II	Commercial Use Zone	NIL
III (a)	Controlled Industrial Use Zone	NIL
III (b)	General Industrial Use Zone	NIL
III (c)	Special And Hazardous Industrial Use Zone	NIL
IV	Educational Use Zone	NIL
V	Public And Semi Public Use Zone	T.S.Nos. 1431
VI	Agricultural Use Zone	NIL
VII	Proposed Road	NIL
VIII	Transportation	T.S.Nos. 1430, 1432, 1433, 1449, 1464, 1478
IX	Water Bodies	T.S.Nos.1428, 1429

WARD.5 BLOCK.12
COMPRISING TOWN SURVEY NUMBERS: 1486 to 1590

I (a)	Primary Residential Use Zone	NIL
I (b)	Mixed Residential Use Zone	T.S.Nos.1487 to 1516, 1519 to 1550, 1551pt., 1555 to 1578, 1580 to 1588
II	Commercial Use Zone	NIL
III (a)	Controlled Industrial Use Zone	NIL
III (b)	General Industrial Use Zone	NIL
III (c)	Special And Hazardous Industrial Use Zone	NIL
IV	Educational Use Zone	NIL
V	Public And Semi Public Use Zone	NIL
VI	Agricultural Use Zone	NIL
VII	Proposed Road	NIL
VIII	Transportation	T.S.Nos. 1486, 1517, 1518, 1551pt., 1553, 1554, 1589, 1590
IX	Water Bodies	T.S.Nos.1552, 1579

WARD.5 BLOCK.13
COMPRISING TOWN SURVEY NUMBERS: 1591 to 1679

I (a)	Primary Residential Use Zone	NIL
I (b)	Mixed Residential Use Zone	T.S.Nos.1591 to 1604, 1606 to 1626, 1628 to 1650, 1652 to 1674, 1676 to 1679
II	Commercial Use Zone	NIL
III (a)	Controlled Industrial Use Zone	NIL
III (b)	General Industrial Use Zone	NIL
III (c)	Special And Hazardous Industrial Use Zone	NIL
IV	Educational Use Zone	NIL
V	Public And Semi Public Use Zone	NIL
VI	Agricultural Use Zone	NIL
VII	Proposed Road	NIL
VIII	Transportation	T.S.Nos. 1627, 1651, 1675
IX	Water Bodies	T.S.Nos.1605

WARD.5 BLOCK.14
COMPRISING TOWN SURVEY NUMBERS: 1680 to 1785

I (a)	Primary Residential Use Zone	NIL
I (b)	Mixed Residential Use Zone	T.S.Nos.1681 to 1694, 1696 to 1707, 1709 to 1726, 1729 to 1749, 1750pt., 1751, 1753pt., 1754 to 1756, 1758 to 1764, 1766 to 1773, 1775 to 1782, 1784
II	Commercial Use Zone	NIL
III (a)	Controlled Industrial Use Zone	NIL
III (b)	General Industrial Use Zone	NIL
III (c)	Special And Hazardous Industrial Use Zone	NIL
IV	Educational Use Zone	NIL
V	Public And Semi Public Use Zone	NIL
VI	Agricultural Use Zone	NIL
VII	Proposed Road	NIL
VIII	Transportation	T.S.Nos. 1680, 1695, 1708, 1750pt., 1753pt., 1757, 1765,1774, 1785
IX	Water Bodies	T.S.Nos.1727, 1728, 1752, 1783

WARD.5 BLOCK.15
COMPRISING TOWN SURVEY NUMBERS: 1786 to 1920

I (a)	Primary Residential Use Zone	NIL
I (b)	Mixed Residential Use Zone	T.S.Nos.1788 to 1795, 1797 to 1804, 1806, 1808 to 1814, 1816 to 1823, 1825 to 1832, 1834 to 1839, 1841, 1843 to 1850, 1852 to 1860, 1862 to 1872, 1874 to 1888, 1890 to 1902, 1904 to 1919
II	Commercial Use Zone	NIL
III (a)	Controlled Industrial Use Zone	NIL
III (b)	General Industrial Use Zone	NIL
III (c)	Special And Hazardous Industrial Use Zone	NIL
IV	Educational Use Zone	NIL
V	Public And Semi Public Use Zone	NIL
VI	Agricultural Use Zone	NIL
VII	Proposed Road	NIL
VIII	Transportation	T.S.Nos.1786, 1787, 1796, 1807, 1815, 1833, 1840, 1842, 1851, 1861, 1873, 1889, 1903, 1920
IX	Water Bodies	T.S.Nos.1805, 1824

WARD.5 BLOCK.16
COMPRISING TOWN SURVEY NUMBERS: 1921 to 2073

I (a)	Primary Residential Use Zone	NIL
I (b)	Mixed Residential Use Zone	T.S.Nos.1922 to 1944, 1946 to 1954, 1956 to 1973, 1975 to 1994, 1996 to 2003, 2005 to 2008, 2010 to 2013, 2015 to 2019, 2021 to 2031, 2033 to 2051, 2053 to 2070, 2072
II	Commercial Use Zone	NIL
III (a)	Controlled Industrial Use Zone	NIL
III (b)	General Industrial Use Zone	NIL
III (c)	Special And Hazardous Industrial Use Zone	NIL
IV	Educational Use Zone	NIL
V	Public And Semi Public Use Zone	NIL
VI	Agricultural Use Zone	NIL
VII	Proposed Road	NIL
VIII	Transportation	T.S.Nos. 1921, 1945, 1955, 1974, 1995, 2004, 2009, 2014, 2020, 2032, 2052, 2071, 2073
IX	Water Bodies	NIL

WARD.5 BLOCK.17
COMPRISING TOWN SURVEY NUMBERS: 2074 to 2159

I (a)	Primary Residential Use Zone	NIL
I (b)	Mixed Residential Use Zone	T.S.Nos.2074 to 2089, 2091 to 2102, 2105 to 2116, 2118 to 2129, 2132 to 2141, 2143, 2145 to 2157
II	Commercial Use Zone	NIL
III (a)	Controlled Industrial Use Zone	NIL
III (b)	General Industrial Use Zone	NIL
III (c)	Special And Hazardous Industrial Use Zone	NIL
IV	Educational Use Zone	NIL
V	Public And Semi Public Use Zone	NIL
VI	Agricultural Use Zone	NIL
VII	Proposed Road	NIL
VIII	Transportation	T.S.Nos. 2090, 2103, 2104, 2117, 2130, 2131, 2142, 2144, 2158
IX	Water Bodies	T.S.Nos.2159

WARD.5 BLOCK.18
COMPRISING TOWN SURVEY NUMBERS: 2160 to 2237

I (a)	Primary Residential Use Zone	NIL
I (b)	Mixed Residential Use Zone	T.S.Nos.2164 to 2172, 2174 to 2186, 2188 to 2198, 2201 to 2206, 2208 to 2212, 2215 to 2224, 2226 to 2235,
II	Commercial Use Zone	NIL
III (a)	Controlled Industrial Use Zone	NIL
III (b)	General Industrial Use Zone	NIL
III (c)	Special And Hazardous Industrial Use Zone	NIL
IV	Educational Use Zone	NIL
V	Public And Semi Public Use Zone	NIL
VI	Agricultural Use Zone	NIL
VII	Proposed Road	NIL

VIII	Transportation	T.S.Nos. 2161, 2162, 2163, 2173, 2187, 2199, 2200, 2207, 2213, 2214, 2225, 2236, 2237
IX	Water Bodies	T.S.Nos.2160

WARD.5 BLOCK.19
COMPRISING TOWN SURVEY NUMBERS: 2238 to 2275

I (a)	Primary Residential Use Zone	NIL
I (b)	Mixed Residential Use Zone	T.S.Nos.2239 to 2252, 2254 to 2269, 2273,2274
II	Commercial Use Zone	NIL
III (a)	Controlled Industrial Use Zone	NIL
III (b)	General Industrial Use Zone	NIL
III (c)	Special And Hazardous Industrial Use Zone	NIL
IV	Educational Use Zone	NIL
V	Public And Semi Public Use Zone	NIL
VI	Agricultural Use Zone	NIL
VII	Proposed Road	NIL
VIII	Transportation	T.S.Nos.2238,2253,2270,2271, 2272,2275
IX	Water Bodies	NIL

WARD.5 BLOCK.20
COMPRISING TOWN SURVEY NUMBERS: 2276 to 2345

I (a)	Primary Residential Use Zone	NIL
I (b)	Mixed Residential Use Zone	T.S.Nos.2278 to 2298, 2300, 2302, 2303, 2305 to 2315, 2317 to 2323, 2332, 2339 to 2344
II	Commercial Use Zone	NIL
III (a)	Controlled Industrial Use Zone	NIL
III (b)	General Industrial Use Zone	NIL
III (c)	Special And Hazardous Industrial Use Zone	NIL
IV	Educational Use Zone	NIL
V	Public And Semi Public Use Zone	NIL
VI	Agricultural Use Zone	T.S.Nos. 2276, 2324 to 2328, 2331,2333 to 2338.
VII	Proposed Road	NIL
VIII	Transportation	T.S.Nos. 2277,2301, 2304, 2316, 2329, 2330, 2345.
IX	Water Bodies	T.S.Nos.2299

WARD.5 BLOCK.21
COMPRISING TOWN SURVEY NUMBERS: 2346 to 2369

I (a)	Primary Residential Use Zone	2347 to 2369
I (b)	Mixed Residential Use Zone	NIL
II	Commercial Use Zone	NIL
III (a)	Controlled Industrial Use Zone	NIL
III (b)	General Industrial Use Zone	NIL
III (c)	Special And Hazardous Industrial Use Zone	NIL
IV	Educational Use Zone	NIL
V	Public And Semi Public Use Zone	NIL

VI	Agricultural Use Zone	NIL
VII	Proposed Road	NIL
VIII	Transportation	T.S.Nos.2346
IX	Water Bodies	NIL

WARD.5 BLOCK.22
COMPRISING TOWN SURVEY NUMBERS: 2370 to 2439

I (a)	Primary Residential Use Zone	NIL
I (b)	Mixed Residential Use Zone	T.S.Nos.2371 to 2374, 2376, 2378 to 2384, 2386, 2388 to 2394, 2396, 2398, 2401, 2402,2404 to 2416, 2418 to 2420, 2422 to 2429, 2430 to 2434, 2436, 2437 to 2439.
II	Commercial Use Zone	NIL
III (a)	Controlled Industrial Use Zone	NIL
III (b)	General Industrial Use Zone	NIL
III (c)	Special And Hazardous Industrial Use Zone	NIL
IV	Educational Use Zone	NIL
V	Public And Semi Public Use Zone	NIL
VI	Agricultural Use Zone	NIL
VII	Proposed Road	NIL
VIII	Transportation	T.S.Nos. 2370,2375, 2377, 2385, 2387,2395,2397,2399, 2400, 2403, 2417,2421,2435.
IX	Water Bodies	NIL

WARD.5 BLOCK.23
COMPRISING TOWN SURVEY NUMBERS: 2440 to 2538

I (a)	Primary Residential Use Zone	NIL
I (b)	Mixed Residential Use Zone	T.S.Nos.2440, 2441,2442,2444 to 2462, 2464,2465,2467to 2474,2476 to 2478, 2480 to 2513, 2516 to 2525, 2527, 2528, 2530 to 2534, 2537.
II	Commercial Use Zone	NIL
III (a)	Controlled Industrial Use Zone	NIL
III (b)	General Industrial Use Zone	NIL
III (c)	Special And Hazardous Industrial Use Zone	NIL
IV	Educational Use Zone	NIL
V	Public And Semi Public Use Zone	NIL
VI	Agricultural Use Zone	NIL
VII	Proposed Road	NIL
VIII	Transportation	T.S.Nos.2443 ,2463,2466,2475, 2479,2514,2515,2526,2529,2535, 2536,2538.
IX	Water Bodies	NIL

WARD.5 BLOCK.24
COMPRISING TOWN SURVEY NUMBERS: 2539 to 2628

I (a)	Primary Residential Use Zone	NIL
I (b)	Mixed Residential Use Zone	T.S.Nos.2540,2542 to 2546, 2548 to 2558, 2560 to 2566, 2568 to 2581, 2584 to 2590, 2592 to 2603, 2605 to 2616,2620,2623 to 2627.

II	Commercial Use Zone	NIL
III (a)	Controlled Industrial Use Zone	NIL
III (b)	General Industrial Use Zone	NIL
III (c)	Special And Hazardous Industrial Use Zone	NIL
IV	Educational Use Zone	NIL
V	Public And Semi Public Use Zone	NIL
VI	Agricultural Use Zone	NIL
VII	Proposed Road	NIL
VIII	Transportation	T.S.Nos.2539, 2541, 2547, 2559, 2567, 2582, 2583, 2591, 2604, 2617 to 2619, 2621, 2622, 2628.
IX	Water Bodies	NIL

WARD.5 BLOCK.25
COMPRISING TOWN SURVEY NUMBERS: 2629 to 2676

I (a)	Primary Residential Use Zone	NIL
I (b)	Mixed Residential Use Zone	T.S.Nos.2629 to 2631, 2634 to 2636, 2639 to 2650, 2652 to 2657, 2659 to 2672 , 2675, 2676.
II	Commercial Use Zone	NIL
III (a)	Controlled Industrial Use Zone	NIL
III (b)	General Industrial Use Zone	NIL
III (c)	Special And Hazardous Industrial Use Zone	NIL
IV	Educational Use Zone	NIL
V	Public And Semi Public Use Zone	NIL
VI	Agricultural Use Zone	NIL
VII	Proposed Road	NIL
VIII	Transportation	T.S.Nos.2632, 2637,2638, 2651, 2658, 2673, 2674.
IX	Water Bodies	T.S.Nos.2633

WARD.5 BLOCK.26
COMPRISING TOWN SURVEY NUMBERS: 2677 to 2731

I (a)	Primary Residential Use Zone	NIL
I (b)	Mixed Residential Use Zone	T.S.Nos.2677, 2681 to 2688, 2690 to 2702, 2705 to 2720, 2722 to 2731.
II	Commercial Use Zone	NIL
III (a)	Controlled Industrial Use Zone	NIL
III (b)	General Industrial Use Zone	NIL
III (c)	Special And Hazardous Industrial Use Zone	NIL
IV	Educational Use Zone	NIL
V	Public And Semi Public Use Zone	NIL
VI	Agricultural Use Zone	NIL
VII	Proposed Road	NIL
VIII	Transportation	T.S.Nos.2678, 2689, 2703, 2704, 2721.
IX	Water Bodies	T.S.Nos.2679, 2680

LIST OF REVENUE VILLAGES WITH COMPRISING SURVEY NUMBERS INCLUDED IN CORPORATION AREA

Sl. No.	Village No.	Name of Revenue Village	Survey Numbers
1	36	Narasinganallur Village (Part)	Comprising S.Nos. 84 to 111, 113 to 116, 118 to 139, 140A, 142, 146, 147A, 148 to 169, 176 to 200, 434 to 492, 498 to 501, 503 to 512.
2	38	Pettai village (Part)	Comprising S.Nos. 632 to 643, 748 to 728
3	39	Kandiyaperi village (Part)	Comprising S.Nos. 19 to 27, 29, 30, 51 to 54, 62 to 70, 76, 79 to 83, 89, 118 to 124, 128 to 130, 134 to 138, 187 to 198, 205 to 215, 220 to 238, 277 to 285, 289 to 308, 312 to 329, 333 to 479, 495 to 527, 528A, 528B, 529 to 563, 566 to 571, 573 to 705, 721 to 775, 784 to 805.
4	42	Vilagam village	Comprising S.Nos. 1 to 100
5	44	Karuppandurai village	Comprising S.Nos. 1 to 143
6	46	Tirunelveli Village	Comprising S.Nos. 46 to 449, 455, 460 to 466, 467A, 467B, 468 to 483, 488 to 496, 497A, 497B, 498A, 498B, 499, 500, 501A, 501B, 502A, 502B, 503 to 513, 523 to 531, 532A, 532B, 533 to 545, 602A, 602B, 606 to 611, 612A, 612B, 613A, 613B, 614 to 618, 619A, 619B, 620A, 620B, 620C, 621A, 621B, 622, 643A, 643B, 644 to 655, 686 to 705, 707, 740 to 744, 746, 761.
7.	50	ManiMoorthiswaram village	Comprising S.Nos. 32, 33, 34, 37 to 41, 42A, 42B, 43A, 43B, 44, 45, 46, 47A, 47B, 48 to 56, 57A, 57B, 58 to 64, 65A, 65B, 66 to 82, 83A, 83B, 83C, 84A, 84B, 85, 86, 87A, 87B, 88 to 101, 102A, 102B, 103 to 107, 108A, 108B, 109 to 121, 122A, 122B, 123 to 133, 137 to 144.
8	51	Senthimangalam village	Comprising S.Nos.1 to 135
9	53	Alaganeri village	Comprising S.Nos.1 to 182
10	67	Melanatham village	Comprising S.Nos.1 to 175
11	70	Palayamkottai village	Comprising S.Nos. 5, 6, 27 to 34, 39 to 46, 68, 69, 71 to 75, 86 to 97, 103 to 196, 201, 228, 229, 232 to 332, 347 to 405, 434 to 468, 472 to 504, 509, 511, 583 to 650, 651A, 651B, 652, 653, 666 to 733, 734A, 734B, 735 to 747, 791 to 843, 846 to 860, 862 to 901, 903 to 906, 915 to 918, 920 to 936, 951 to 955, 959.
12	71	Vellakovil village	Comprising S.Nos. 1A, 1B, 2 to 9, 10A, 10B, 11A, 11B, 12, 13, 14A, 14B, 15, 16 to 18, 19A, 19B, 20, 21A, 21B, 22, 23, 24A, 24B, 25A, 25B, 26 to 35, 36A, 36B, 37 to 97, 98A, 98B, 99A, 99B, 100 to 190, 191A, 191B, 192A, 192B, 193 to 223, 251 to 267.
13	72	Thimmarajapuram village	Comprising S.Nos.1 to 470
14	73	Tiruvannathapuram village	Comprising S.Nos.1 to 211
15	91	Panayankulam village	Comprising S.Nos.1 to 73
16	92	Rajagopalapuram village	Comprising S.Nos.1 to 118
17	94	Kokkattikulam village	Comprising S.Nos.1 to 81
18	95	Venkalaneersamudram village	Comprising S.Nos.1 to 104
19	110	Samugarengaiyankattalai	Comprising S.Nos.1/1, 2/2 to 2/6

		village	
20	113	Karuvelankulam village	Comprising S.Nos.1 to 8
21	126	Sivanadiyarkulam village	Comprising S.Nos.1 to 10
22	131	Vagaikulam village	Comprising S.Nos.1 to 46
23	140	V.M.Chatram village	Comprising S.Nos.1 to 203, 204pt, 205, 206, 211, 224 to 227, 301 to 306, 324 to 327, 340 to 388.
24	141	Nadukkamudayarkulam village	Comprising S.Nos.1 to 14
25	40	Chatrampudukulam Village	Comprising S.Nos. 1 to 1031.
26	48	Sindupunthurai village	Comprising S.Nos.16, 21, 29 to 44, 57 to 72, 81 to 101, 102A, 102B, 103, 104A, 104B, 105, 106, 199, 233.
27	49	Thatchanallur Village	Comprising S.Nos. 1 to 22, 23A, 23B, 24, 25, 26A, 26B, 27 to 37, 38A, 38B, 39 to 52, 53A, 53B, 54 to 92, 93A, 93B, 94 to 99, 100A, 100B, 101, 102A, 102B, 103 to 108, 109A, 109B, 110 to 119, 121, 122A, 122B, 122C, 123 to 138, 139A, 139B, 140, 141A, 141B, 142 to 145, 150 to 153, 159 to 163, 164A, 164B, 165A, 165B, 166 to 212, 213A, 213B, 214 to 218, 219A, 220 to 245, 246A, 246B, 247 to 254, 258, 259, 260A, 260B, 261 to 270, 271A, 271B, 272B, 273 to 281, 283, 284A, 284B, 285 to 319, 320pt., 321 to 325.
28	52	Pirayankulam	Comprising S.Nos. 1 to 41
29	66	Melapalayam Village	Comprising S.Nos. 1 to 8, 9A, 9B, 10 to 87, 164 to 169, 171 to 174, 176 to 178, 180 to 461, 489 to 495, 530.
30	68	Keelaveeraragavapuram Village	Comprising S.Nos. 1 to 12, 14 to 75, 81 to 102, 114, 124 to 131, 132A, 132B, 133 to 104, 143 to 149, 150A, 150B, 151 to 159, 160A, 106B, 161 to 174, 175A, 175B, 176 to 183, 184A, 184B, 185 to 188, 189A, 189B, 190 to 198, 199A, 199B, 200 to 204, 205A, 205B, 206A, 206B, 207 to 292, 293A, 293B, 294 to 298, 299A, 299B, 300 to 305, 306A, 306B, 307 to 325, 326A, 326B, 327 to 329, 330A, 330B, 331 to 347, 348A, 348B, 349, 350A, 350B, 351 to 358, 368 to 370, 371A, 371B, 372 to 378, 379A, 379B, 380 to 387, 390 to 399, 400A, 400B, 401 to 404, 405A, 405B, 406 to 417, 418A, 418B, 419 to 547, 582 to 586, 629 to 631.
31	69	Kulavanigarpuram Village	Comprising S.Nos. 1 to 4, 5A, 5B, 6, 7, 8A, 8B, 9 to 20, 21A, 21B, 22 to 38, 39A, 39B, 40 to 72, 77, 78A, 78B, 79 to 88, 89A, 89B, 90 to 96, 97A, 97B, 98 to 111, 112A, 112B, 113 to 118, 119A, 119B, 120 to 131, 132A, 132B, 133 to 149, 150A, 150B, 151, 152, 153A, 153B, 154 to 169, 170A, 170B, 171 to 218, 395A, 396A, 397A, 398A, 399, 400A, 404A, 405, 406, 407A, 408A, 412A, 413 to 421, 423A, 424 to 426, 428A, 429, 430, 431A, 438A, 439 to 459, 465 to 471, 474 to 486, 489 to 534, 535pt., 536 to 947, 1015 to 1097, 1174 to 1179.
32	134	Karaiyiruppu village	Comprising S.Nos.1 to 22
33		Pillayankattalai	Comprising S.Nos.1 to 9

TIRUNELVELI MASTER PLAN

36. NARASINGANALLUR VILLAGE (PART)

COMPRISING SURVEY NUMBERS: 84 to 111, 113 to 116, 118 to 139,140A, 142, 146, 147A, 148 to 169, 176 to 200, 434 to 492, 498 to 501, 503 to 512.

I (a)	Primary Residential Use Zone	NIL
I (b)	Mixed Residential Use Zone	S.Nos. 84, 85, 95, 96, 97, 98, 110, 111.
II	Commercial Use Zone	S.Nos.434 to 451, 452pt., 453pt., 454pt., 455pt., 456 to 463, 464pt., 466pt., 467 to 487.
III (a)	Controlled Industrial Use Zone	S.Nos. 109, 113 to 116.
III (b)	General Industrial Use Zone	NIL
III (c)	Special And Hazardous Industrial Use Zone	NIL
IV	Educational Use Zone	NIL
V	Public And Semi Public Use Zone	NIL
VI	Agricultural Use Zone	S.Nos. 84 to 87, 88pt., 89 to 104, 105pt., 106pt., 107pt., 108pt., 488pt., 489 to 492.
	Proposed Road	NIL
	Transportation	S.Nos. 88pt., 105pt., 106pt., 107pt., 108pt., 452pt., 453pt., 454pt., 455pt., 464pt., 465, 466pt., 488pt.
	Water Bodies	NIL
	Narasinganallur T.P. Scheme	S.Nos. 142, 146, 147A, 148 to 169, 176 to 200, 503 to 512.
	Pettai T.P. Scheme Part II	S.Nos.118A, 118B, 119 to 139, 140A, 498 to 501.

TIRUNELVELI MASTER PLAN

38. PETTAI VILLAGE (PART)

COMPRISING SURVEY NUMBERS: 632 to 643, 708 to 728

I (a)	Primary Residential Use Zone	NIL
I (b)	Mixed Residential Use Zone	NIL
II	Commercial Use Zone	NIL
III (a)	Controlled Industrial Use Zone	NIL
III (b)	General Industrial Use Zone	NIL
III (c)	Special And Hazardous Industrial Use Zone	NIL
IV	Educational Use Zone	NIL
V	Public And Semi Public Use Zone	NIL
VI	Agricultural Use Zone	S.Nos.708 to 728.
	Proposed Road	NIL
	Transportation	NIL
	Water Bodies	NIL
	Pettai D.D.Plan.-1	S.Nos.632 to 643.

TIRUNELVELI MASTER PLAN

39. KANDIAPERI VILLAGE (PART)

COMPRISING SURVEY NUMBERS: 19 to 27, 29, 30, 51 to 54, 62 to 70, 76, 79 to 83, 89, 118 to 124, 128 to 130, 134 to 138, 187 to 198, 205 to 215, 220 to 238, 277 to 285, 289 to 308, 312 to 329, 333 to 476, 495 to 527, 528A, 528B, 529 to 563, 566 to 571, 573 to 705, 721 to 775, 784 to 805.

I (a)	Primary Residential Use Zone	NIL
I (b)	Mixed Residential Use Zone	S.Nos. 76, 79 to 82, 333, 334, 335pt., 460 to 475, 495 to 503, 505, 509, 526, 528A, 528B, 529 to 541, 542, 549, 561, 563, 573, 578 to 603, 608, 622, 625, 671, 672, 674, 677 to 688, 690 to 702, 721 to 759, 772pt., 775pt., 784.
II	Commercial Use Zone	S.Nos.607, 612, 614, 618pt., 621, 623, 624, 626 to 628, 629pt., 630pt., 632, 633pt., 634pt., 635pt., 636 to 639, 640pt., 641pt., 642, 643, 644pt., 645, 646pt., 647pt., 648pt., 649 to 663, 664pt., 665pt., 666pt., 667, 668pt., 669, 670, 673, 776.
III (a)	Controlled Industrial Use Zone	NIL
III (b)	General Industrial Use Zone	NIL
III (c)	Special And Hazardous Industrial Use Zone	NIL
IV	Educational Use Zone	S.Nos. 765pt., 766, 767, 769, 804.
V	Public And Semi Public Use Zone	S.Nos.83, 566 to 571, 604 to 606, 615 to 617, 618pt., 619, 620, 703 to 705, 760 to 764, 765pt.,
VI	Agricultural Use Zone	S.Nos. 19 to 27, 29, 30, 51 to 54, 62 to 70, 89, 118, 119pt., 120pt., 121 to 124, 128 to 130, 134 to 138, 187, 188, 189pt., 190pt., 191 to 194, 195, 196pt., 197, 198, 205, 206, 207pt., 208pt., 209 to 211, 212pt., 213pt., 214pt., 215, 220 to 223, 224pt., 225 to 223, 224pt., 225 to 233, 234pt., 235pt., 236 to 238, 277 to 284, 289pt., 290pt., 291pt., 292 to 306, 307pt., 308pt., 312pt., 313pt., 314 to 327, 328pt., 329, 336, 337, 338pt., 339, 340pt., 341pt., 342 to 356, 357pt., 358pt., 359pt., 360 to 380, 381pt., 382pt., 383 to 390, 391pt., 392pt., 393pt., 394pt., 395 to 397, 399, 400, 402pt., 403, 404pt., 405pt., 406, 407pt., 408 to 459, 476, 504, 506 to 508, 510 to 525, 544 to 548, 550 to 552, 554,556 to 559, 562, 631pt., 666pt., 675, 689, 768, 770, 771, 772pt., 775pt., 785, 786 to 803, 805.
	Proposed Road	NIL
	Transportation	S.Nos.119pt., 120pt., 189pt., 190pt., 196pt., 207pt., 208pt., 212pt., 213pt., 214pt., 224pt., 234pt., 235pt., 285, 289pt., 290pt., 291pt., 307pt., 308pt., 312pt., 313pt., 328pt., 335pt., 338pt., 340pt., 341pt., 357pt., 358pt., 359pt., 381pt., 382pt., 391pt., 392pt., 393pt., 394pt., 398, 401, 402pt., 404pt., 405pt., 407pt., 543, 553, 555, 560, 574 to 577,629pt., 630pt., 631pt., 633pt., 634pt., 635pt., 640pt., 641pt., 644pt., 646pt., 647pt., 648pt., 664pt., 665pt., 666pt., 668pt.,
	Water Bodies	NIL

TIRUNELVELI MASTER PLAN
42. VILAGAM VILLAGE

COMPRISING SURVEY NUMBERS: 1 to 100

I (a)	Primary Residential Use Zone	NIL
I (b)	Mixed Residential Use Zone	S.Nos. 2, 3, 5 to 9, 14 to 16, 18 to 22, 25 to 29, 34, 35A, 35B, 36, 40 to 42, 65, 66A, 67, 77 to 79, 82, 83.
II	Commercial Use Zone	NIL
III (a)	Controlled Industrial Use Zone	NIL
III (b)	General Industrial Use Zone	NIL
III (c)	Special And Hazardous Industrial Use Zone	NIL
IV	Educational Use Zone	NIL
V	Public And Semi Public Use Zone	NIL
VI	Agricultural Use Zone	S.Nos. 10, 12, 13, 24, 30 to 33, 37 to 39, 43 to 47, 49 to 64, 66B, 68 to 76, 80, 81, 84 to 94.
	Proposed Road	NIL
	Transportation	S.Nos. 1, 96, 97 to 100
	Water Bodies	S.Nos. 4, 11, 17, 23, 48, 95.

TIRUNELVELI MASTER PLAN
44. KARUPPANDURAI VILLAGE

COMPRISING SURVEY NUMBERS: 1 to 143

I (a)	Primary Residential Use Zone	NIL
I (b)	Mixed Residential Use Zone	S.Nos. 2 to 15, 70, 102 to 112, 114 to 123, 137, 138.
II	Commercial Use Zone	NIL
III (a)	Controlled Industrial Use Zone	NIL
III (b)	General Industrial Use Zone	NIL
III (c)	Special And Hazardous Industrial Use Zone	NIL
IV	Educational Use Zone	NIL
V	Public And Semi Public Use Zone	NIL
VI	Agricultural Use Zone	T.S. Nos. 16, 17, 19 to 55, 57 to 63, 65 to 69, 71 to 101, 124 to 136, 140, 141
	Proposed Road	NIL
	Transportation	S.Nos. 18, 56, 113, 142, 143.
	Water Bodies	S.Nos.1, 64, 139

TIRUNELVELI MASTER PLAN
46. TIRUNELVELI VILLAGE

COMPRISING SURVEY NUMBERS: 46 to 449, 455, 460 to 466, 467A, 467B, 468 to 483, 488 to 496, 497A, 497B, 498A, 498B, 499, 500, 501A, 501B, 502A, 502B, 503 to 513, 523 to 531, 532A, 532B, 533 to 545, 602A, 602B, 606 to 611, 612A, 612B, 613A, 613B, 614 to 618, 619A, 619B, 620A, 620B, 620C, 621A, 621B, 622, 643A, 643B, 644 to 655, 686 to 705, 707, 740 to 744, 746, 761.

I (a)	Primary Residential Use Zone	NIL
I (b)	Mixed Residential Use Zone	S.Nos. 297, 298, 440, 441, 442, 444, 446, 447, 449, 474 to 478.
II	Commercial Use Zone	NIL
III (a)	Controlled Industrial Use Zone	NIL
III (b)	General Industrial Use Zone	NIL
III (c)	Special And Hazardous Industrial Use Zone	NIL

IV	Educational Use Zone	NIL
V	Public And Semi Public Use Zone	NIL
VI	Agricultural Use Zone	S.Nos. 460 to 466, 467A, 468 to 473, 480 to 483, 488 to 496, 497A, 497B, 498A, 498B, 499, 500, 501A, 501B, 502A, 502B, 503 to 513, 523 to 531, 532A, 532B, 533 to 545, 606 to 611, 612A,612B, 613A, 613B, 614 to 618, 619A, 619B, 620A, 620B, 620C, 621A, 621B, 622, 643A, 643B, 644 to 647, 649 to 655, 686 to 693, 695 to m705, 707.
	Proposed Road	NIL
	Transportation	S.Nos. 467B, 740 to 744, 746.
	Water Bodies	S.Nos. 264, 314, 321, 438, 439, 443, 445, 448, 455, 479, 602A, 602B, 648, 694.
	Thatchanallur D.D.Plan.-1	S.Nos. 46 to 170.
	Thatchanallur D.D.Plan.-2	S.Nos. 171 to 261, 265 to 296, 299 to 312, 761.
	Thatchanallur D.D.Plan.-3	S.Nos. 262, 263, 313, 315 to 320, 322 to 437.

TIRUNELVELI MASTER PLAN
50. MANIMOORTHISWARAM VILLAGE

COMPRISING SURVEY NUMBERS: 32, 33, 34, 37 to 41, 42A, 42B, 43A, 43B, 44, 45, 46, 47A, 47B, 48 to 56, 57A, 57B, 58 to 64, 65A, 65B, 66 to 82, 83A, 83B, 83C, 84A, 84B, 85, 86, 87A, 87B, 88 to 101, 102A, 102B, 103 to 107, 108A, 108B, 109 to 121, 122A, 122B, 123 to 133, 137 to 144

I (a)	Primary Residential Use Zone	NIL
I (b)	Mixed Residential Use Zone	NIL
II	Commercial Use Zone	NIL
III (a)	Controlled Industrial Use Zone	NIL
III (b)	General Industrial Use Zone	NIL
III (c)	Special And Hazardous Industrial Use Zone	NIL
IV	Educational Use Zone	NIL
V	Public And Semi Public Use Zone	NIL
VI	Agricultural Use Zone	NIL
	Proposed Road	NIL
	Transportation	NIL
	Water Bodies	NIL
	Udayarpatti D.D.Plan.	S.Nos. 32, 33, 34, 37 to 41, 42A, 42B, 43A, 43B, 44, 45, 46 47A, 47B, 48 to 56, 57A, 57B, 58 to 64, 65A, 65B, 66 to 82, 83A, 83B, 83C, 84A, 84B, 85, 86, 87A, 87B, 88 to 101, 102A, 102B, 103 to 107, 108A, 108B, 109 to 121, 122A, 122B, 123 to 133, 137 to 144,

TIRUNELVELI MASTER PLAN
51. SENTHIMANGALAM VILLAGE

COMPRISING SURVEY NUMBERS: 1 to 135

I (a)	Primary Residential Use Zone	NIL
I (b)	Mixed Residential Use Zone	S.No.47, 54 to 69, 77 to 88, 111, 113 to 118
II	Commercial Use Zone	NIL
III (a)	Controlled Industrial Use Zone	NIL
III (b)	General Industrial Use Zone	NIL
III (c)	Special And Hazardous Industrial Use Zone	NIL

IV	Educational Use Zone	NIL
V	Public And Semi Public Use Zone	NIL
VI	Agricultural Use Zone	S.Nos. 2 to 46, 48 to 53, 70 to 76, 89 to 98, 99A, 99B, 100A, 100B, 101, 102, 103, 104, 105A, 105B, 106A, 106B, 107 to 110, 112, 120, 121, 124 to 127, 130, 131.
	Proposed Road	NIL
	Transportation	S.Nos. 119, 122, 123, 128, 129, 132 to 135.
	Water Bodies	1

TIRUNELVELI MASTER PLAN

53. ALAGANERI VILLAGE

COMPRISING SURVEY NUMBERS: 1 to 182

I (a)	Primary Residential Use Zone	NIL
I (b)	Mixed Residential Use Zone	S.Nos. 67 to 70, 72, 74, 75, 77, 78, 79A, 79B, 81 to 85, 87, 88, 89A, 89B, 90,91A, 91B, 92A, 92B, 93A, 93B, 94 to 105
II	Commercial Use Zone	NIL
III (a)	Controlled Industrial Use Zone	NIL
III (b)	General Industrial Use Zone	NIL
III (c)	Special And Hazardous Industrial Use Zone	NIL
IV	Educational Use Zone	NIL
V	Public And Semi Public Use Zone	NIL
VI	Agricultural Use Zone	S.Nos. 3 to 33, 36 to 60, 76B, 106 to 158, 160, 161, 165 to 179
VII	Proposed Road	NIL
VIII	Transportation	S.Nos. 86, 180 to 182
IX	Water Bodies	S.Nos. 1, 2, 34, 35, 61 to 66, 71, 73, 76A, 80A, 80B, 159, 162, 163, 164

TIRUNELVELI MASTER PLAN

67. MELANATHAM VILLAGE

COMPRISING SURVEY NUMBERS: 1 to 175

I (a)	Primary Residential Use Zone	NIL
I (b)	Mixed Residential Use Zone	S.Nos. 11 to 18, 38 to 40, 87 to 95, 109, 111, 112, 114 to 123, 126, 128.
II	Commercial Use Zone	NIL
III (a)	Controlled Industrial Use Zone	NIL
III (b)	General Industrial Use Zone	NIL
III (c)	Special And Hazardous Industrial Use Zone	NIL
IV	Educational Use Zone	NIL
V	Public And Semi Public Use Zone	S.Nos. 82pt., 155pt., 157pt., 158, 159pt., 160pt.,
VI	Agricultural Use Zone	S.Nos. 1, 2, 3pt., 4pt., 5 to 10, 19 to 24, 26pt., 27pt., 28 to 30, 31pt., 32 to 37, 42 to 51, 52pt., 53pt., 54, 55, 56pt., 57pt., 58 to 81, 82pt., 83 to 85, 96 to 101, 103 to 108, 124, 125, 127pt, 130

		to 154, 155pt., 156pt., 157pt., 160pt., 161, 162pt., 163, 164, 165pt., 166pt., 167 to 171, 173 to 175,
	Proposed Road	NIL
	Transportation	S.Nos. 3pt., 4pt., 26pt., 27pt., 31pt., 41pt., 52pt., 53pt., 56pt., 57pt., 82pt., 102, 110, 129pt., 155pt., 156pt., 157pt., 159pt., 160pt., 162pt., 165pt., 166pt.,
	Water Bodies	S.Nos. 25, 86, 113, 129pt., 172,

TIRUNELVELI MASTER PLAN

70. PALAYAMKOTTAI VILLAGE

COMPRISING SURVEY NUMBERS: 5, 6, 27 to 34, 39 to 46, 68, 69, 71 to 75, 86 to 97, 103 to 196, 201, 228, 229, 232 to 332, 347 to 405, 434 to 468,472 to 504, 509, 511, 583 to 650, 651A, 651B, 652, 653, 666 to 733, 734A, 734B, 735 to 747, 791 to 843, 846 to 860, 862 to 901, 903 to 906, 915 to 918, 920 to 936, 951 to 955, 959.

I (a)	Primary Residential Use Zone	NIL
I (b)	Mixed Residential Use Zone	S.Nos. 68, 69, 71, 72, 616, 624 to 635, 637 to 650, 651A, 651Bpt.,
II	Commercial Use Zone	NIL
III (a)	Controlled Industrial Use Zone	NIL
III (b)	General Industrial Use Zone	NIL
III (c)	Special And Hazardous Industrial Use Zone	NIL
IV	Educational Use Zone	S.Nos. 622, 652pt.,
V	Public And Semi Public Use Zone	NIL
VI	Agricultural Use Zone	S.Nos. 307 to 332, 347 to 405, 434 to 468, 472 to 504, 509, 511, 583 to 615, 617 to 623, 651Bpt., 652pt., 952, 953
VII	Proposed Road	NIL
VIII	Transportation	S.Nos. 636, 653, 951
IX	Water Bodies	NIL
	Vannarpettai Bye pass road D.D.Plan No.1	S.No. 94 to 97, 103 to 196, 201, 915, 916
	Vannarpettai Bye pass road D.D.Plan No. II	S.Nos. 5, 6, 27 to 34, 39 to 44, 228, 229, 232 to 306, 791 to 843, 850 to 856, 865 to 871, 882 to 898, 899, 959.
	Rahumath Nagar D.D.Plan	S.Nos. 666 to 733, 734A, 734B, 735 to 747, 954, 955
	Vannarpettai – Palayamkottai High Road D.D. Plan No. II	S.Nos. 45, 46, 73 to 75, 86 to 93, 846 to 849, 857 to 860, 862 to 864, 872 to 881, 894pt., 898, 900, 901, 903 to 906, 917, 918, 920 to 936.

TIRUNELVELI MASTER PLAN

71. VELLAKOIL VILLAGE

COMPRISING SURVEY NUMBERS: 1A, 1B, 2 to 9, 10A, 10B, 11A, 11B, 12, 13, 14A, 14B, 15, 16 to 18, 19A, 19B, 20, 21A, 21B, 22, 23, 24A, 24B, 25A, 25B, 26 to 35, 36A, 36B, 37 to 97, 98A, 98B, 99A, 99B, 100 to 190, 191A, 191B, 192A, 192B, 193 to 223, 251 to 267.

I (a)	Primary Residential Use Zone	NIL
I (b)	Mixed Residential Use Zone	S.Nos. 1A, 1B, 2 to 9, 10A, 10B, 11A, 11B, 14A, 14B, 16 to 18, 19A, 19B, 20, 21A, 21B,

		22, 23, 24A, 24B, 25A, 25B, 26, 27, 85, 102 to 142, 146 to 154, 156, 159, 163 to 184, 186 to 189, 190, 191A, 192A, 193 to 203, 205, 207 to 211, 219pt., 220pt., 221pt., 222pt., 223pt.,
II	Commercial Use Zone	NIL
III (a)	Controlled Industrial Use Zone	NIL
III (b)	General Industrial Use Zone	NIL
III (c)	Special And Hazardous Industrial Use Zone	NIL
IV	Educational Use Zone	S.Nos. 145, 155, 157, 158, 160, 161, 162, 185.
V	Public And Semi Public Use Zone	NIL
VI	Agricultural Use Zone	S.Nos. 15, 28 to 35, 36A, 36B, 37 to 84, 86, 87, 89 to 97, 98A, 98B, 99A, 99B, 100, 101, 212 to 218,
	Proposed Road	NIL
	Transportation	S.Nos. 88, 206, 219pt., 220pt., 221pt., 222pt., 223pt., 251 to 267.
	Water Bodies	S.Nos. 12, 13, 143, 144, 191B, 192B, 204

TIRUNELVELI MASTER PLAN

72. TIMMARAJAPURAM VILLAGE

COMPRISING SURVEY NUMBERS: 1 to 469

I (a)	Primary Residential Use Zone	NIL
I (b)	Mixed Residential Use Zone	S.Nos. 102 to 115, 116pt., 117pt., 118pt., 119pt., 120pt., 121 to 124, 126, 127, 129pt., 130pt., 132pt., 133pt., 134pt., 135, 136, 137pt., 138 to 150, 152 to 156, 158 to 166, 167pt., 168 to 170, 172, 173, 174pt., 175 to 179, 180pt., 181pt., 182 to 201, 264, 285, 286 to 289, 318, 320 to 322, 324 to 364, 365pt., 366 to 381, 384 to 390.
II	Commercial Use Zone	NIL
III (a)	Controlled Industrial Use Zone	NIL
III (b)	General Industrial Use Zone	NIL
III (c)	Special And Hazardous Industrial Use Zone	NIL
IV	Educational Use Zone	NIL
V	Public And Semi Public Use Zone	NIL
VI	Agricultural Use Zone	S.Nos. 1 to 56, 57pt., 58pt., 59 to 70, 71pt., 72pt., 73pt., 74pt., 75pt., 76, 77pt., 78pt., 79pt., 80pt., 81pt., 82pt., 83pt., 84pt., 85pt., 86pt., 87 to 99, 202 to 263, 265 ;to 284, 290 to 317, 391 to 439, 440pt., 441pt., 442 to 449, 450, 451pt., 452pt., 453, 454pt., 455pt., 456pt., 457 to 459, 460pt., 461pt., 462pt., 463 to 465, 466pt., 467pt., 468, 469pt.,
	Proposed Road	S.Nos. 57pt., 58pt., 71pt., 72pt., 73pt., 74pt., 75pt., 77pt., 78pt., 79pt., 80pt., 81pt., 82pt., 83pt., 84pt., 85pt., 86pt., 100pt., 116pt., 117pt., 118pt., 119pt., 120pt., 128pt., 129pt., 130pt., 131pt., 132pt., 133pt., 134pt., 137pt., 151pt., 167pt., 174pt., 180pt., 181pt., 365pt.,

		440pt., 441pt., 451pt., 452pt., 454pt., 455pt., 456pt., 460pt., 461pt., 462pt., 466pt., 467pt., 469pt.,
	Transportation	S.Nos. 57pt., 58pt., 71pt., 72pt., 73pt., 74pt., 75pt., 77pt., 78pt., 79pt., 80pt., 81pt., 82pt., 83pt., 84pt., 85pt., 86pt., 100pt., 116pt., 117pt., 118pt., 119pt., 120pt., 128pt., 129pt., 130pt., 131pt., 132pt., 133pt., 134pt., 137pt., 151pt., 167pt., 171, 174pt., 180pt., 181pt., 365pt., 382, 383.
	Water Bodies	S.Nos. 100pt., 101, 125, 128pt., 131pt., 151pt., 157, 319, 323

TIRUNELVELI MASTER PLAN

73. THIRUVANNATHAPURAM VILLAGE

COMPRISING SURVEY NUMBERS: 1 to 211

I (a)	Primary Residential Use Zone	NIL
I (b)	Mixed Residential Use Zone	S.Nos. 1, 2, 3A, 3B, 4, 5, 6, 19, 20, 21, 61, 62, 69, 71, 83b, 84 to 89, 94 to 99, 100pt., 101pt., 102Apt., 104pt., 105pt., 106pt., 107pt., 108pt., 109, 110, 111pt., 112pt., 135 to 137, 194pt., 195, 196A, 196B, 197A, 197B, 198 to 203,
II	Commercial Use Zone	NIL
III (a)	Controlled Industrial Use Zone	NIL
III (b)	General Industrial Use Zone	NIL
III (c)	Special And Hazardous Industrial Use Zone	NIL
IV	Educational Use Zone	NIL
V	Public And Semi Public Use Zone	NIL
VI	Agricultural Use Zone	S.Nos. 7 to 18, 22 to 55, 57, 58, 59, 63 to 68, 72 to 74, 75A, 75B, 76A, 76B, 77A, 77B, 78 to 82, 83A, 90, 91,93A, 93B, 102Bpt., 103A, 103Bpt., 113, 114pt., 115pt., 116 to 122, 123, 124A, 124B, 125, 126, 128 to 134, 138 to 141, 143, 144 to 177, 179 to 185, 187 to 190.
VII	Proposed Road	NIL
VIII	Transportation	S.Nos. 100pt., 101pt., 102Apt., 102Bpt., 103B pt., 104pt., 105pt., 106pt., 107pt., 108pt., 111pt., 112pt., 114pt., 115pt., 194pt., 204 to 211.
IX	Water Bodies	S.Nos. 56, 60, 70, 92, 127, 142, 178, 186, 191, 192, 193,

TIRUNELVELI MASTER PLAN

91. PANAYANKULAM VILLAGE

COMPRISING SURVEY NUMBERS: 1 TO 73

I (a)	Primary Residential Use Zone	NIL
I (b)	Mixed Residential Use Zone	S.Nos. 1 to 15, 17, 19pt., 20 to 32, 34 to 46, 51, 52, 54 to 57, 58pt., 59 to 70.
II	Commercial Use Zone	NIL

III (a)	Controlled Industrial Use Zone	S.Nos. 18, 19pt., 53, 71.
III (b)	General Industrial Use Zone	S.Nos. 58pt., 72, 73
III (c)	Special And Hazardous Industrial Use Zone	NIL
IV	Educational Use Zone	NIL
V	Public And Semi Public Use Zone	NIL
VI	Agricultural Use Zone	NIL
	Proposed Road	NIL
	Transportation	S.Nos. 49
	Water Bodies	S.Nos. 16, 33, 47, 48, 50.

TIRUNELVELI MASTER PLAN
92. RAJAGOPALAPURAM VILLAGE

COMPRISING SURVEY NUMBERS: 1 to 118

I (a)	Primary Residential Use Zone	NIL
I (b)	Mixed Residential Use Zone	NIL
II	Commercial Use Zone	NIL
III (a)	Controlled Industrial Use Zone	NIL
III (b)	General Industrial Use Zone	NIL
III (c)	Special And Hazardous Industrial Use Zone	NIL
IV	Educational Use Zone	NIL
V	Public And Semi Public Use Zone	NIL
VI	Agricultural Use Zone	NIL
	Proposed Road	NIL
	Transportation	NIL
	Water Bodies	NIL
	Rajagopalapuram D.D.Plan.-1	S.Nos. 92A, 92B, 93A, 93B, 94A, 94B, 95, 96A, 96B, 97A, 97B, 98, 99A, 99B, 100 to 108, 115 to 118.
	Rajagopalapuram D.D.Plan.-2	S.Nos. 1, 2, 3A, 3B, 4 to 14, 40 to 43, 52 to 72, 73A, 73B, 74A, 74B, 75 to 83, 84A, 84B, 85, 86A, 86B, 87A, 87B, 88 to 91, 109 to 114.
	Rajagopalapuram D.D.Plan.-3	S.Nos. 15 to 39, 44 to 51.

TIRUNELVELI MASTER PLAN
94. KOKATTIKULAM VILLAGE

COMPRISING SURVEY NUMBERS: 1 to 81

I (a)	Primary Residential Use Zone	NIL
I (b)	Mixed Residential Use Zone	S.No. 1 to 36, 41 to 45, 47 to 70, 72, 73, 75, 76, 77pt., 78 to 80, 81pt.,
II	Commercial Use Zone	S.Nos. 71, 74, 77pt., 81pt.,
III (a)	Controlled Industrial Use Zone	NIL
III (b)	General Industrial Use Zone	NIL
III (c)	Special And Hazardous Industrial Use Zone	NIL
IV	Educational Use Zone	NIL
V	Public And Semi Public Use Zone	NIL
VI	Agricultural Use Zone	NIL
	Proposed Road	NIL
	Transportation	NIL
	Water Bodies	S.Nos. 37 to 40, 46.

95. VENKALANEERSAMUDRAM VILLAGE

COMPRISING SURVEY NUMBERS: 1 to 104

I (a)	Primary Residential Use Zone	NIL
I (b)	Mixed Residential Use Zone	S.Nos. 1 to 29, 30pt., 31pt., 33pt., 34 to 39, 40pt., 42pt., 43 to 48, 50pt., 51 to 61, 62pt., 64pt., 65pt., 66 to 84, 86 to 97, 98.
II	Commercial Use Zone	S.Nos. 30pt., 31pt., 33pt., 40pt., 42pt., 50, 62pt., 64pt., 65pt.,
III (a)	Controlled Industrial Use Zone	NIL
III (b)	General Industrial Use Zone	NIL
III (c)	Special And Hazardous Industrial Use Zone	NIL
IV	Educational Use Zone	S.Nos. 99 to 103
V	Public And Semi Public Use Zone	NIL
VI	Agricultural Use Zone	S.Nos. 49
	Proposed Road	NIL
	Transportation	S.Nos. 32, 41, 63, 104.
	Water Bodies	S.Nos. 85

TIRUNELVELI MASTER PLAN

110. SAMUGARENGAIANKATTALAI VILLAGE

COMPRISING SURVEY NUMBERS: 1/1, 2/2, 2/3, 2/4, 2/5, 2/6

I (a)	Primary Residential Use Zone	NIL
I (b)	Mixed Residential Use Zone	S.No. 1/1pt., 2/2, 2/4, 2/5, 2/6.
II	Commercial Use Zone	NIL
III (a)	Controlled Industrial Use Zone	NIL
III (b)	General Industrial Use Zone	NIL
III (c)	Special And Hazardous Industrial Use Zone	NIL
IV	Educational Use Zone	S.No. 1/1pt.,
V	Public And Semi Public Use Zone	NIL
VI	Agricultural Use Zone	NIL
	Transportation	NIL
	Water Bodies	S.No. 2/3

TIRUNELVELI MASTER PLAN

113. KARUVELANKULAM VILLAGE

COMPRISING SURVEY NUMBERS: 1 to 11

I (a)	Primary Residential Use Zone	NIL
I (b)	Mixed Residential Use Zone	S.Nos. 3 to 5, 8 to 11.
II	Commercial Use Zone	NIL
III (a)	Controlled Industrial Use Zone	NIL
III (b)	General Industrial Use Zone	NIL
III (c)	Special And Hazardous Industrial Use Zone	NIL
IV	Educational Use Zone	NIL
V	Public And Semi Public Use Zone	NIL
VI	Agricultural Use Zone	NIL
	Proposed Road	NIL
	Transportation	NIL
	Water Bodies	S.Nos. 1, 2, 6, 7

TIRUNELVELI MASTER PLAN
126. SIVANADIARKULAM VILLAGE

COMPRISING SURVEY NUMBERS: 1 to 10.

I (a)	Primary Residential Use Zone	NIL
I (b)	Mixed Residential Use Zone	NIL
II	Commercial Use Zone	NIL
III (a)	Controlled Industrial Use Zone	NIL
III (b)	General Industrial Use Zone	NIL
III (c)	Special And Hazardous Industrial Use Zone	NIL
IV	Educational Use Zone	NIL
V	Public And Semi Public Use Zone	NIL
VI	Agricultural Use Zone	NIL
	Proposed Road	NIL
	Transportation	NIL
	Water Bodies	NIL
	Sivanadiarkulam D.D.Plan.	S.Nos. 1 to 10.

TIRUNELVELI MASTER PLAN
131. VAGAIKULAM VILLAGE

COMPRISING SURVEY NUMBERS: 1 TO 46

I (a)	Primary Residential Use Zone	NIL
I (b)	Mixed Residential Use Zone	S.Nos. 2, 3pt., 4 to 7, 8pt., 9, 10, 11pt., 12 to 15, 20pt., 21, 23, 24, 25, 26pt., 27, 30 to 33, 38, 43, 45, 46.
II	Commercial Use Zone	NIL
III (a)	Controlled Industrial Use Zone	S.Nos. 26pt.,
III (b)	General Industrial Use Zone	NIL
III (c)	Special And Hazardous Industrial Use Zone	NIL
IV	Educational Use Zone	NIL
V	Public And Semi Public Use Zone	NIL
VI	Agricultural Use Zone	NIL
	Transportation	S.Nos. 3pt., 8pt., 11pt., 17 to 19, 20pt., 22, 34 to 37, 39pt., 40 to 42, 44,
	Water Bodies	S.Nos. 1, 16, 28, 29, 39pt.,

TIRUNELVELI MASTER PLAN
140. V.M. CHATTRAM VILLAGE

COMPRISING SURVEY NUMBERS: 1 to 203, 204pt., 205, 206, 211, 224 to 227, 301 to 306, 324 to 327, 340 to 388.

I (a)	Primary Residential Use Zone	NIL
I (b)	Mixed Residential Use Zone	S.Nos. 72, 73, 77, 78, 81, 86 to 93, 96, 97, 99, 100, 104, 106 to 110, 113, 114pt., 115, 117 to 121, 122pt., 123, 124, 127, 128, 129, 152pt., 153, 154, 157 to 164, 167, 168,180pt., 348, 353, 387.
II	Commercial Use Zone	NIL
III (a)	Controlled Industrial Use Zone	NIL
III (b)	General Industrial Use Zone	NIL
III (c)	Special And Hazardous Industrial Use Zone	NIL
IV	Educational Use Zone	NIL
V	Public And Semi Public Use Zone	S.Nos. 388
VI	Agricultural Use Zone	S.Nos. 114pt., 122pt.,
	Proposed Road	NIL

	Transportation	S.Nos. 94, 95, 98, 101, 102, 103, 105, 152pt., 155, 156, 169, 180pt., 204pt., 224 to 227, 301 to 306, 324, 325, 342 to 347, 349 to 352.
	Water Bodies	S.Nos. 71, 74 to 76, 79, 80, 82 to 85, 112, 116.
	V.M.Chattram-1	S.Nos. (Sanctioned) 1 to 9, 11 to 21
	V.M.Chattram-2	S.Nos. (Sanctioned) 22 to 30, 32 to 38
	V.M.Chattram-3	S.Nos. (Sanctioned) 31, 52 to 56
	V.M.Chattram-4	S.Nos. (Sanctioned) 57 to 61, 66 to 70, 101 to 103, 105, 111
	V.M.Chattram-5	S.Nos. (Sanctioned) 39 to 51, 62 to 65
	V.M.Chattram-6	S.Nos. (Consented) 10, 165, 166, 170 to 179, 181 to 186
	V.M.Chattram-7	S.Nos. (Consented) 187 to 196, 205, 206, 211.
	V.M.Chattram-9	S.Nos. (Sanctioned) 125, 126, 130 to 151
	V.M.Chattram-12 (Draft)	S.Nos. 197 to 203, 326, 327, 340, 341, 358,
	V.M.Chattram-14 (Draft)	S.Nos. 354 to 357, 359 to 379, 384.
	V.M.Chattram-15 (Draft)	S.Nos. 380, 381, 382, 383, 385, 386.

TIRUNELVELI MASTER PLAN
141. NADUKKAMUDAIYARKULAM VILLAGE

COMPRISING SURVEY NUMBERS: 1 TO 14

I (a)	Primary Residential Use Zone	NIL
I (b)	Mixed Residential Use Zone	S.Nos. 4 to 9, 11 to 14
II	Commercial Use Zone	NIL
III (a)	Controlled Industrial Use Zone	NIL
III (b)	General Industrial Use Zone	NIL
III (c)	Special And Hazardous Industrial Use Zone	NIL
IV	Educational Use Zone	NIL
V	Public And Semi Public Use Zone	NIL
VI	Agricultural Use Zone	NIL
	Transportation	S.Nos. 1, 2, 3
	Water Bodies	S.Nos. 10

TIRUNELVELI MASTER PLAN
40. CHATHIRAMPUDUKULAM VILLAGE

COMPRISING TOWN SURVEY NUMBERS: 1 to 1031

I (a)	Primary Residential Use Zone	NIL
I (b)	Mixed Residential Use Zone	S.Nos. 25 to 35, 38 to 42, 54 to 57, 59, 60, 62 to 65, 67 to 96, 99 to 186, 188 to 193, 195 to 200, 202 to 204, 207 to 218, 223 to 258, 357, 359 to 362, 376, 377, 389 to 446, 448 to 450, 465 to 478, 454 to 463, 483 to 500, 513B, 514B, 515 to 520, 524 to 537, 538B, 539B, 540, 546A, 547, 549 to 554, 555A, 555B, 556A, 556B, 557A, 557B, 558A, 558B, 559 to 581, 582A, 582B, 583 to 589, 590, 591, 596, 597, 598, 611, 616 to 619, 655 to 700, 709 to 722, 726 to 730, 732 to 961, 964 to

		966, 967pt., 968, 970pt., 971pt., 972pt., 973pt., 974pt., 975, 976, 978pt., 979pt., 981pt., 982, 983, 984, 985, 986pt., 987, 988, 994, 995pt., 996pt., 997, 1007 to 1010, 1012, 1013pt., 1031.
II	Commercial Use Zone	S.Nos. 35, 43 to 48, 53, 58, 61, 97, 98, 220, 222, 451 to 453, 479 to 482, 501 to 507, 615, 963, 967pt., 970pt., 971pt., 972pt., 973pt., 974pt., 978pt., 979pt., 981pt., 986pt., 991, 992pt., 993pt., 995pt., 996pt., 1014, 1016, 1019, 1027, 1028.
III (a)	Controlled Industrial Use Zone	S.Nos. 509 to 512, 513A, 514A, 521 to 523, 538A, 539A, 541 to 545, 546B, 548, 592, 593, 599 to 609, 723 to 725, 731.
III (b)	General Industrial Use Zone	NIL
III (c)	Special And Hazardous Industrial Use Zone	NIL
IV	Educational Use Zone	NIL
V	Public And Semi Public Use Zone	S.Nos. 613
VI	Agricultural Use Zone	S.Nos. 2 to 24, 260 to 347, 349 to 356, 363 to 375, 378 to 387, 621 to 654, 701 to 708, 1025.
VII	Proposed Road	NIL
VIII	Transportation	S.Nos. 36, 37, 49 to 52, 508, 594, 595, 610, 612, 962, 969, 980, 992pt., 993pt., 998 to 1006, 1011, 1013pt., 1015, 1017, 1018, 1020 to 1024, 1026, 1029, 1030.
IX	Water Bodies	S.Nos. 1, 66, 187, 194, 201, 205, 206, 219, 221, 259, 348, 358, 388, 447, 464, 614, 620, 977, 989, 990.

TIRUNELVELI MASTER PLAN
48. SINDUPUDNURAI VILLAGE

COMPRISING TOWN SURVEY NUMBERS: 16, 21, 29 to 44, 57 to 72, 81 to 101, 102A, 102B, 103, 104A, 104B, 105, 106, 199, 233

I (a)	Primary Residential Use Zone	NIL
I (b)	Mixed Residential Use Zone	NIL
II	Commercial Use Zone	NIL
III (a)	Controlled Industrial Use Zone	NIL
III (b)	General Industrial Use Zone	NIL
III (c)	Special And Hazardous Industrial Use Zone	NIL
IV	Educational Use Zone	NIL
V	Public And Semi Public Use Zone	NIL
VI	Agricultural Use Zone	NIL
VII	Proposed Road	NIL
VIII	Transportation	NIL
IX	Water Bodies	NIL
	Sindupundurai D.D.Plan	S.Nos. 16, 21, 29 to 44, 57 to 72, 81 to 101, 102A, 102B, 103, 104A, 104B, 105, 106, 199, 233 are included in the approved sindupundurai D.D.Plan

TIRUNELVELI MASTER PLAN

49. THATCHANALLUR VILLAGE

COMPRISING SURVEY NUMBERS: 1 to 22, 23A, 23B, 24, 25, 26A, 26B, 27 to 37, 38A, 38B, 39 to 52, 53A, 53B, 54 to 92, 93A, 93B, 94 to 99, 100A, 100B, 101, 102A, 102B, 103 to 108, 109A, 109B, 110 to 119, 121, 122A, 122B, 122C, 123 to 138, 139A, 139B, 140, 141A, 141B, 142 to 145, 150 to 153, 159 to 163, 164A, 164B, 165A, 165B, 166 to 212, 213A, 213B, 214 to 218, 219A, 220 to 245, 246A, 246B, 247 to 254, 258, 259, 260A, 260B, 261 to 270, 271A, 271B, 272B, 273 to 281, 283, 284A, 284B, 285 to 319, 320pt., 321 to 325.

I (a)	Primary Residential Use Zone	NIL
I (b)	Mixed Residential Use Zone	S.Nos. 84 to 90, 124 to 130, 132 to 135, 172, 310 to 317,
II	Commercial Use Zone	NIL
III (a)	Controlled Industrial Use Zone	NIL
III (b)	General Industrial Use Zone	NIL
III (c)	Special And Hazardous Industrial Use Zone	NIL
IV	Educational Use Zone	NIL
V	Public And Semi Public Use Zone	NIL
VI	Agricultural Use Zone	NIL
	Proposed Road	NIL
	Transportation	NIL
	Water Bodies	NIL
	Thatchanallur D.D.P No.3	S.Nos. 1 to 22, 23A, 23B, 24, 25, 26A, 26B, 27 to 37, 38A, 38B, 39 to 52, 53A, 53B, 54 to 83, 91, 92, 93A, 93B, 94 to 99, 100A, 100B, 318, 319, 320pt.,
	Thatchanallur D.D.Plan No.4	S.No. 101, 102A, 103 to 108, 109A, 114 to 119, 121, 122A, 122C, 139B, 140, 141A, 141B, 142 to 145, 150 to 153, 159 to 163, 164A, 165A, 213B, 214 to 218, 226 to 228, 246B, 247 to 254, 258, 259, 260A, 272B, 273 to 276, 278, 283, 284A and 325.
	Thatchanallur D.D.Plan No.5	S.No. 102B, 109B, 110 to 113, 122B, 123, 131, 136, 137, 138, 139A, 164B, 165B, 166 to 171, 173 to 212, 213A, 219A, 229 to 245, 246A, 260A, 261 to 270, 271A, 271B, 277 to 281, 284B, 285 to 309, 320pt., 321, 322, 323, 324.

Note: S.No. 282, 272A, merged with S.No. 246A.

TIRUNELVELI MASTER PLAN

52. PRIYANKULAM VILLAGE

COMPRISING SURVEY NUMBERS: 1 TO 41

I (a)	Primary Residential Use Zone	NIL
I (b)	Mixed Residential Use Zone	S.Nos. 38 to 41
II	Commercial Use Zone	NIL
III (a)	Controlled Industrial Use Zone	NIL
III (b)	General Industrial Use Zone	NIL
III (c)	Special And Hazardous Industrial Use Zone	NIL
IV	Educational Use Zone	NIL
V	Public And Semi Public Use Zone	NIL
VI	Agricultural Use Zone	S.Nos. 1 to 31, 34, 35
	Transportation	NIL
	Water Bodies	S.Nos. 32, 33A, 33B, 36, 37A, 37B.

TIRUNELVELI MASTER PLAN
66. MELAPALAYAM VILLAGE

COMPRISING SURVEY NUMBERS: 1 to 8, 9A, 9B, 10 to 87, 164 to 169, 171 to 174, 176 to 178, 180 to 461, 489 to 495, 530.

I (a)	Primary Residential Use Zone	NIL
I (b)	Mixed Residential Use Zone	S.No. 171 to 174, 176 to 178, 181 to 183, 185 to 190, 399 to 403, 405 to 408, 410pt.,
II	Commercial Use Zone	NIL
III (a)	Controlled Industrial Use Zone	NIL
III (b)	General Industrial Use Zone	NIL
III (c)	Special And Hazardous Industrial Use Zone	NIL
IV	Educational Use Zone	NIL
V	Public And Semi Public Use Zone	S.Nos. 278pt., 306pt., 307pt., 323pt., 324pt., 334pt., 335pt., 336pt., 337pt., 341pt., 410pt., 411pt., 412pt., 414pt., 415pt., 416pt., 417pt., 418pt., 419pt.,
VI	Agricultural Use Zone	S.Nos. 164 to 168, 191 to 277, 278pt., 279 to 305, 306pt., 307pt., 308 to 322, 323pt., 324pt., 325 to 333, 334pt., 335pt., 336pt., 337pt., 338, 339pt, 340pt., 341pt., 342 to 358, 359pt., 360pt., 361pt., 363 to 381, 382pt., 383pt., 384pt., 385pt., 386 to 390, 391pt., 392 to 398, 411pt., 412pt., 413pt., 414pt., 415pt., 416pt., 417pt., 418pt., 419pt., 420 to 461.
	Proposed Road	NIL
	Transportation	S.Nos. 184, 337pt., 339pt., 340pt., 341pt., 359pt., 360pt., 361pt., 362pt., 382pt., 383pt., 384pt., 385pt., 391pt., 404, 409, 413pt., 414pt., 415pt., 530.
	Water Bodies	S.Nos. 169, 180, 411pt.,
	Melapalayam D.D.Plan No.3	S.Nos. 9A, 9B, 10, 11, 20 to 24, 491pt., 492.
	Melapalayam D.D.Plan No.4	S.Nos. 1 to 8, 12 to 19, 61 to 63, 87, 489, 490, 491pt.,
	Melapalayam D.D.Plan No.5	S.Nos. 55, 56, 64 to 86.
	Melapalayam D.D.Plan No.6	S.Nos. 25 to 54, 57 to 60, 493 to 495.

TIRUNELVELI MASTER PLAN
68. KEELVEERARAGAVAPURAM VILLAGE

COMPRISING SURVEY NUMBERS: 1 to 12, 14 to 75, 81 to 102, 114, 124 to 131, 132A, 132B, 133 to 140, 143 to 149, 150A, 150B, 151 to 159, 160A, 160B, 161 to 174, 175A, 175B, 176 to 183, 184A, 184B, 185 to 188, 189A, 189B, 190 to 198, 199A, 199B, 200 to 204, 205A, 205B, 206A, 206B, 207 to 292, 293A, 293B, 294 to 298, 299A, 299B, 300 to 305, 306A, 306B, 307 to 325, 326A, 326B, 327 to 329, 330A, 330B, 331 to 347, 348A, 348B, 349, 350A, 350B, 351 to 358, 368 to 370, 371A, 371B, 372 to 378, 379A, 379B, 380 to 387, 390 to 399, 400A, 400B, 401 to 404, 405A, 405B, 406 to 417, 418A, 418B, 419 to 547, 582 to 586, 629 to 631.

I (a)	Primary Residential Use Zone	NIL
I (b)	Mixed Residential Use Zone	S.Nos. 1 to 11, 14 to 33, 36, 38, 40 to 60, 62 to 70, 72 to 75, 82 to 84, 86, 87, 88, 90 to 102, 124 to 131, 132B, 150B, 151 to 159, 160B, 175B, 176 to 183, 185, 187, 188, 189B, 199B, 200 to 204, 205B, 210, 212, 214 to 218, 221. 238 to 243, 245, 247, 293B, 294, 295, 297, 298, 300, 301, 303, 304, 305, 306B, 326B, 327 to 329, 330B, 348B, 349,

		350B, 351 to 358, 371B, 372 to 378, 379B, 400B, 401 to 404, 405B, 418B, 419 to 424, 426, 427.
II	Commercial Use Zone	NIL
III (a)	Controlled Industrial Use Zone	NIL
III (b)	General Industrial Use Zone	NIL
III (c)	Special And Hazardous Industrial Use Zone	NIL
IV	Educational Use Zone	NIL
V	Public And Semi Public Use Zone	S.Nos. 205A, 767
VI	Agricultural Use Zone	S.Nos. 81, 114, 132A, 133 to 140, 143 to 149, 150A, 160A, 161 to 165, 167 to 174, 175A, 189A, 190 to 198, 199A, 206A, 206B, 207 to 209, 222, 224 to 235, 237, 250 to 254, 256 to 271, 273, 274 to 292, 293A, 306A, 307 to 314, 316, to 321, 323, 324, 326A, 330A, 331, 332, 334 to 345, 347, 348A, 350A, 368 to 370, 371A, 379A, 380, 381, 383, 384, 386, 387, 390, 391, 393 to 399, 400A, 405A, 406 to 417, 418A, 429 to 438, 440 to 448.
	Proposed Road	NIL
	Transportation	S.Nos. 71, 89, 184A, 184B, 244, 246, 248, 249, 255, 296, 299A, 299B, 760 to 766.
	Water Bodies	S.Nos. 12, 34, 35, 37, 39, 61, 85, 166, 186, 211. 213, 219, 220, 223, 236, 272, 302, 315, 322, 325, 333, 346, 382, 385, 392, 425, 428, 439, 631
	Melapalayam D.D.Plan No:2	S.Nos. 475 to 481, 488 to 547
	Melapalayam D.D.Plan No:3	S.Nos. 449 to 474, 482 to 488.
	Melapalayam D.D.Plan No:4	S.Nos. 489 to 497, 582 to 586, 629 & 630.

TIRUNELVELI MASTER PLAN

69. KULAVANIGARPURAM VILLAGE

COMPRISING SURVEY NUMBERS: 1 to 4, 5A, 5B, 6, 7, 8A, 8B, 9 to 20, 21A, 21B, 22 to 38, 39A, 39B, 40 to 72, 77, 78A, 78B, 79 to 88, 89A, 89B, 90 to 96, 97A, 97B, 98 to 111, 112A, 112B, 113 to 118, 119A, 119B, 120 to 131, 132A, 132B, 133 to 149, 150A, 150B, 151, 152, 153A, 153B, 154 to 169, 170A, 170B, 171 to 218, 395A, 396A, 397A, 398A, 399, 400A, 404A, 405, 406, 407A, 408A, 412A, 413 to 421, 423A, 424 to 426, 428A, 429, 430, 431A, 438A, 439 to 459, 465 to 471, 474 to 486, 489 to 534, 535pt., 536 to 947, 1015 to 1097, 1174 to 1179.

I (a)	Primary Residential Use Zone	NIL
I (b)	Mixed Residential Use Zone	S.Nos. 1 to 4, 5A, 5B, 6, 7, 8A, 8B, 9 to 20, 21A, 21B, 22, 23, 24pt., 25pt., 26 to 35, 36pt., 37pt., 38pt., 39Apt., 39Bpt., 40pt., 41pt., 42pt., 43pt., 44pt., 45pt., 46pt., 47, 48, 49pt., 50pt., 51pt., 52pt., 53pt., 54pt., 55pt., 56pt., 57pt., 58pt., 59, 60pt., 61pt., 62pt., 63pt., 64pt., 65pt., 66pt., 67pt., 68pt., 69 to 72, 77, 78A, 78B, 79, 80, 81pt., 82pt., 83pt., 84pt., 85 to 88, 89A, 89B, 90 to 95, 96, 97A, 97B, 98 to 111, 112A, 112B, 113 to 118, 119A, 119B, 120 to 131, 132A, 132B, 133 to 142, 144 to 149, 150A, 150B, 151, 152, 153A, 153B, 154 to 169, 170A, 170B, 171 to 176, 178 to 218, 449pt., 450pt., 451, 452, 453pt., 454pt., 455, 456pt., 457pt., 458, 459,

		474, 475, 478, 479, 482, 483
II	Commercial Use Zone	S.Nos. 24pt., 25pt., 36pt., 37pt., 38pt., 39Apt., 39Bpt., 40pt., 41pt., 42pt., 43pt., 44pt., 45pt., 46pt., 49pt., 50pt., 51pt., 57pt., 58pt., 60pt., 61pt., 62pt., 63pt., 64pt., 65pt., 66pt., 67pt., 68pt., 81pt., 82pt., 83pt., 84pt.,
III (a)	Controlled Industrial Use Zone	NIL
III (b)	General Industrial Use Zone	NIL
III (c)	Special And Hazardous Industrial Use Zone	NIL
IV	Educational Use Zone	NIL
V	Public And Semi Public Use Zone	S.Nos. 465 to 471, 476, 477, 480, 481, 484 to 486
VI	Agricultural Use Zone	NIL
	Proposed Road	NIL
	Transportation	S.Nos. 38pt., 39Apt., 39Bpt., 40pt., 41pt., 42pt., 43pt., 44pt., 45pt., 46pt., 51pt., 52pt., 53pt., 54pt., 55pt., 56pt., 60pt., 61pt., 63pt., 64pt., 65pt., 66pt., 67pt., 83pt., 1174 to 1179
	Water Bodies	S.Nos. 143, 177.
	Perumalpuram Extension D.D.Plan No.1	S.Nos. 448/1pt., 449/3pt., 450/2pt., 489 to 525, 526pt., 528pt., 529pt., 531.
	Perumalpuram Extension D.D.Plan No.2	S.Nos. 404A, 405, 406, 407A, 408A, 412A, 413 to 420, 421, 423A, 424 to 426, 428A, 429, 430, 431A, 438A, 439 to 447, 448pt., 453pt., 454pt., 456pt., 457pt., 526pt., 527, 528pt., 529pt., 530pt., 536pt., 537 to 541, 542pt., 543pt., 548pt., 549 to 551.
	Perumalpuram Extension D.D.Plan No.3	S.Nos. 395A, 396A, 397A, 398A, 399, 400A, 552 to 559, 563 to 578.
	Perumalpuram Extension D.D.Plan No.4	S.Nos. 562, 579 to 581, 1015 to 1069, 1076.
	Perumalpuram Extension D.D.Plan No.5	S.Nos. 530pt., 532 to 534, 535pt., 536pt., 542pt., 543pt., 544 to 547, 548pt., 560, 561, 582 to 590, 598 to 648.
	Perumalpuram Extension D.D.Plan No.6	S.Nos. 870 to 885, 888 to 903, 905 to 942.
	Perumalpuram Extension D.D.Plan No.7	S.Nos. 800 to 869, 943 to 947.
	Perumalpuram Extension D.D.Plan No.8	S.Nos. 759 to 762, 769 to 799.
	Perumalpuram Extension D.D.Plan No.9	S.Nos. 707 to 758, 763 to 768, 886, 887, 904.
	Perumalpuram Extension D.D.Plan No.10	S.Nos. 591 to 597, 649 to 706.
	Perumalpuram Extension D.D.Plan No.11	S.Nos. 1070 to 1075, 1077 to 1097.

TIRUNELVELI MASTER PLAN

134. KARAIYIRUPPU VILLAGE

COMPRISING SURVEY NUMBERS: 1 TO 22

I (a)	Primary Residential Use Zone	NIL
I (b)	Mixed Residential Use Zone	S.Nos. 2, 3, 6, 8, 9.
II	Commercial Use Zone	NIL
III (a)	Controlled Industrial Use Zone	NIL
III (b)	General Industrial Use Zone	NIL
III (c)	Special And Hazardous Industrial Use Zone	NIL
IV	Educational Use Zone	NIL
V	Public And Semi Public Use Zone	NIL
VI	Agricultural Use Zone	S.Nos. 5, 10, 11, 16 to 19.
	Transportation	S.Nos. 7
	Water Bodies	S.Nos. 1, 4, 12 to 15, 20, 21, 22.

TIRUNELVELI MASTER PLAN

PILLAYANKATTALAI VILLAGE

COMPRISING SURVEY NUMBERS: 1 to 9

I (a)	Primary Residential Use Zone	NIL
I (b)	Mixed Residential Use Zone	NIL
II	Commercial Use Zone	NIL
III (a)	Controlled Industrial Use Zone	NIL
III (b)	General Industrial Use Zone	NIL
III (c)	Special And Hazardous Industrial Use Zone	NIL
IV	Educational Use Zone	NIL
V	Public And Semi Public Use Zone	NIL
VI	Agricultural Use Zone	S.Nos. 1pt., 2pt., 3 to 9
	Proposed Road	NIL
	Transportation	S.Nos. 1pt., 2pt.,
	Water Bodies	NIL

Sd/- Member Secretary Tirunelveli Local Planning Authority, Tirunelveli.	Sd/- Regional Deputy Director of Town and Country Planning, Tirunelveli
Sd/- Asst. Director of Town and Country Planning Chennai.	Sd/- Additional Director of Town and Country Planning. Chennai.
Sd/- Director of Town and Country Planning, Chennai.	Sd/- For Secretary to Government, Housing & Urban Development Department Chennai.

VOLUME – III

TIRUNELVELI MASTER PLAN

TIRUNELVELI VICINITY AREA

LAND USE SCHEDULE

ABSTRACT

Urban Development – Development Control Regulations for Local Planning Areas covering Coimbatore, Madurai, Tiruchirappalli, Salem, Tirunelveli, Vellore, Tiruppur, Erode, Thoothukudi and Mamallapuram areas and sub-urban areas of Kancheepuram and Tiruvallur – Approved variation under sub-section (4) of section 32 of Tamil Nadu Town and Country Planning Act, 1971 (Tamil Nadu Act 35 of 1972) – Notified.

==========

HOUSING AND URBAN DEVELOPMENT (UD 4-1) DEPARTMENT

G.O. Ms. No.130 Dated: 14.06.2010

Read:

1) G.O. Ms. No.1730, Rural Development and Local Administration Department, dated 24.07.1974.
2) G.O. Ms. No.138, Housing and Urban Development (IV) Department, dated 07.02.1990.
3) G.O. Ms. No.54, Housing and Urban Development (IV) Department, dated 11.01.1991.
4) G.O. Ms. No.399, Housing and Urban Development (IV) Department, dated 29.06.1992.
5) G.O. Ms. No.735, Housing and Urban Development (IV) Department, dated 24.08.1993.
6) G.O. Ms. No.505, Housing and Urban Development (IV) Department, dated 20.07.1994.
7) G.O. Ms. No.661, Housing and Urban Development (IV) Department, dated 12.10.1994.
8) G.O. Ms. No.122, Housing and Urban Development (IV) Department, dated 06.02.1995.
9) G.O. Ms. No.219, Housing and Urban Development (IV) Department, dated 19.05.2000.
10) G.O. Ms. No.139, Housing and Urban Development (IV) Department, dated 10.05.2002.
11) G.O. Ms. No.287, Housing and Urban Development (IV) Department, dated 08.07.2004.
12) G.O. Ms. No.105, Housing and Urban Development (IV) Department, dated 23.03.2005.
13) G.O. Ms. No.167, Housing and Urban Development (IV) Department, dated 13.07.2006.
14) G.O. Ms. No.280, Housing and Urban Development (IV) Department, dated 27.10.2006.
15) G.O. Ms. No.143, Housing and Urban Development (IV) Department, dated 11.08.2009.

Read also:

1) From the Director of Town and Country Planning, letter No.10189/09 BA1 24.12.09.
2) From the Director of Town and Country Planning, letter No.10189/09 BA1 23.04.10.

= = = = = =

ORDER:-

In his letters read above the Director of Town and Country Planning has sent proposals for approval of Development Control Regulations in respect of Special Buildings, Multi-Storeyed Buildings, Group Developments and Layouts for being followed in the local planning areas of Coimbatore, Madurai, Tiruchirappalli, Salem, Tirunelveli, Vellore, Mamallapuram and like areas. The broad guidelines fall in line with the Development Regulations of Second Master Plan for Chennai Metropolitan Area, 2026 modifying the provisions as may be required for the planning areas like Coimbatore, Madurai, Tiruchirappalli, Salem, Tirunelveli, Vellore, Tiruppur, Erode, Thoothukudi and Mamallapuram areas and sub-urban areas of Kancheepuram and Tiruvallur. In the context of rapid urbanisation and developments occurring in the whole State, comprehensive guidelines for all developments are considered necessary to suit the present trend of development. The public will be greatly benefited with the guidelines. The comprehensive guidelines will also ensure uniformity and will help to avoid different technical interpretations at various levels and will be of great facilitator to the general public for expeditious issue of planning permission.

The Director of Town and Country Planning has requested to approve the suggested Development Control Regulations in the absence of regulations for developments such as Special Buildings, Multi-Storeyed Buildings, Group Developments and Layouts in the already approved Master Plan having zoning regulation but without any development regulations.

2. The Government, after careful consideration, approve the proposal of the Director of Town and Country Planning in para.1 above and approve the Development Control Regulations for Special Buildings, Multi-Storeyed Buildings, Group Developments and Layouts as in the annexure to this order for being followed in local planning areas covering Coimbatore, Madurai, Tiruchirappalli, Salem, Vellore, Tiruppur and Erode areas and entire sub-urban areas within the districts of Kancheepuram and Tiruvallur.

3. The Government direct that the provisions which are already incorporated in the Master Plan of Hill areas town and Master Plan for New Town Development Areas shall be protected and continued to be followed. Similarly provisions of Coastal Regulation Zone norms of the coastal towns shall not be disturbed and shall be continued. As regards use zone regulations, the regulation approved in the G.O 1st read above shall be followed.

4. The Government also direct that an Empowered Committee be and is constituted to look into the special cases where a clear and demonstrable hardship is

caused and issues for relaxation of planning parameters and any other related issues as follows:-

(1)	Secretary, Housing and Urban Department	- Chairman.
(2)	Secretary, Municipal Administration and Water Supply Department	- Member.
(3)	Member-Secretary, Chennai Metropolitan Development Authority	- Member.
(4)	Director of Town and Country Planning	- Member - Convenor.

The proposals pending prior to the Notification of the Regulations shall be disposed of in accordance with the planning parameters and rules prevailing before the issue of the Notification on uniform guidelines duly following transitory provisions.

5. In any of the aspect not covered by the provisions in the proposed Development Control Regulations, the matter shall be referred either to Empowered Committee or Government for a decision and clarification.

6. Accordingly the Government have decided to vary the Master Plan for the local planning areas of Erode, Vellore, Tiruvallur, Coimbatore, Madurai, Gummidipoondi, Kancheepuram, Salem, Chengalpattu, Tiruppur, Tiruchirappalli approved in the G.O.s 2nd, 4th, 5th, 7th to 10th and 12th, 15th read above respectively under the Tami Nadu Town and Country Planning Act, 1971 (Tamil Nadu Act 35 of 1972) to provide for incorporation of Development Control Regulations in the respective Master Plan for the planning areas concerned as in the Notification appended to this order.

7. The Development Control Regulations for special buildings, Multi Storeyed buildings, Group developments and the layouts approved and annexed to this order shall be followed in the local planning areas of Mamallapuram, Tirunelveli and Tuticorin. These Development Control Regulations shall form part of the master plan to be approved for the above local planning areas.

8. The Director of Town and Country Planning is directed to pursue action accordingly.

9. The Works Manager Government Central Press, Chennai-600079 is directed to publish the Notification appended to this order in the next issue of the Tamil Nadu Government Gazette.

(By Order of the Governor)

Ashok Dongre,
Secretary to Government.

To
The Director of Town and Country Planning, Chennai -2.
The Secretary, Municipal Administration and Water Supply Department, Chennai - 9.
The Secretary, Rural Development and Panchayat Raj Department,Chennai-9.
The Member-Secretary, Chennai Metropolitan Development Authority, Chennai-8.

The Managing Director, Tamil Nadu Housing Board, Chennai - 35.
The Managing Director, Tamil Nadu Slum Clearance Board, Chennai - 5.
The Director of Municipal Administration, Chennai - 5.
The Director of Town Panchayat, Chennai - 108.
All District Collectors.
The Works Manager, Government Central Press, Chennai - 79. (w.e)
(for publication of Notification in the Tamil Nadu Government Gazette.)

Copy to:-

The Secretary (K.R) to Chief Minister's Office, Chennai -9.
The Special Personal Assistant to Minister (Information), Chennai - 9.
The Special Personal Assistant Chief Minister's office, Chennai -9.
The Special Personal Secretary to Chief Secretary to Government, Chennai -9.
The Municipal Administration and Water Supply Department, Chennai - 9.
The Rural Development & Panchayat Raj Department, Chennai - 9.
The Senior Private Secretary to Secretary, Housing and Urban Development Department, Chennai -9.
The Housing and Urban Development (UD-I, UD-II, UD-IV, UD-V, UD-VI) Department, Chennai - 9.

//Forwarded / By Order//

Section Officer.

DEVELOPMENT CONTROL REGULATIONS

Index

DCR No.	Content	Page No.
1.	Short Title	1
2.	Definition	1
3.	Regulations for Special building	1
4.	Group development	4
5.	Multi-storeyed Building	11
6.	Premium FSI	18
7.	Transferable Development Rights	18
8.	Proximity to quarries and crushers	19
9.	Layout and Subdivisions	20
10.	Empowered Committee	25
11.	Transitory provisions	25
	Schedule – I – Open Space Reservation	26
	Schedule – II – Parking Standards	27-29
	Schedule – III – Structures permissible in the minimum prescribed Front setback, side setback and rear setback	30-31
	Schedule – IV – Special regulations for physically disabled	32-33
	Schedule – V – Rain water conservation	34-35
	Schedule – VI – Spaces excluded from Floor Space Index and coverage computation	36-37
	Schedule – VII – Additional FSI benefits for Information Technology developments	38-39
	Schedule – VIII – Tamil Nadu Electricity Board and Fire and Rescue Service standards	40-42

1. **Short title.** – These regulations may be called Development Control Regulations for Erode / Vellore / Tiruvellore /Coimbatore / Madurai / Gummudipoondi / Kancheepuram / Salem / Chengalpattu / Tiruppur / Tiruchirappalli Local Planning Area.

2. **Definition.** – "Act" means the Tamil Nadu Town and Country Planning Act, 1971 (Tamil Nadu Act 35 of 1972) as amended from time to time.

The words and expressions used in these regulations but not expressly defined herein shall have the meaning assigned to them in the Act and various rules applicable in the said area.

3. **Regulation for Special building.** - (1) "Special buildings" means -

(a) a residential or commercial buildings with more than two floors; or

(b) a residential building with more than four dwelling units; or

(c) a commercial building exceeding a floor area of 300 square metre:

Provided that any construction in the second floor with prior permission as an addition to an existing ground and first storeyed authorised ordinary residential building which is three years old shall not be construed as a "Special Building".

(2) The minimum width of the public road on which the site abuts or gains access shall be 9 metres.

Explanation.-

(i) The qualifying road width for permitting special building shall be available atleast for a reasonable stretch about 250 metres along the length of the road abutting the site and the stretch from a junction can be straight or a curve or zigzag or combination of the above. Over this length minor variation in road width at two ends may be considered provided width average outs to 9 metres.

To cite examples:-

(a) If the general road is of width less than 9 metres width, but only widens opposite to or nearer to the site is more than 9 metres, is not acceptable.

(b) If the road is generally of 9 metres width upto a considerable length on one side, but discontinues and narrows into a road of smaller width on the other side of the site in question and the plot owner is willing to leave enough space for continuity of 9 metres road in front of his site, this will have to be checked and decided on case-by-case. Reference in such cases may be made to Empowered Committee.

(c) If the general road width is less than 9 metres and the site owner merely agrees to leave enough space to have 9 metres in front of his site only, this is not acceptable.

(ii) Road width measurements for the above purpose shall be of the road as designed and laid and the existence of unauthorised encroachments, for which no patta has been given, will not normally affect adversely provided the shortage in width in the minimum stretch stated above does not exceed 10% of the minimum prescribed width. However permissibility or otherwise in such specific situations will be decided case-by-case. Preference in such cases may be made to Empowered Committee.

(3) Planning Parameters.- The extent of the site, plot coverage, FSI, set back etc. for the developments shall be regulated according to the Table below:-

THE TABLE.

Sl. No.	Description	Residential	Commercial	Institutional zone Educational, Public and Semi public	Industrial
1.	Minimum plot extent	220 sq m	300 sq.m.		---
2.	Minimum plot width/frontage	9m	9m		---
3.	Minimum road width	9m	9m	9m	9m.

4.	Maximum height of building	15m or G+3 floors or stilt + 4 floors	15m or G+3 (or) Stilt+4 floors	15m or G+3 (or) Stilt+4 floors	15m. Provided that water tank, chimneys, bunkers, silos etc. which are not intended to human habitation may be permitted subject to a ceiling of 30m. from the ground level.
5.	Maximum Floor Space Index (FSI)	1.5	1.5	1.5	1.00
6.	Maximum plot coverage	70%	65%	60%	50%
7.	Front set back	Min – 3m. Upto 18m–3m. 18m to 24m – 4.5m. More than 24m, NH & SH – 7m	Min – 3m. Upto 18m–3m 18m to 24m – 4.5m. More than 24m & NH & SH – 7m.	Min – 3m. Upto 18m–3m 18m to 24m – 4.5m. More than 24m & NH & SH – 7m.	Min – 3m. Upto 18m–3m 18m to 24m – 4.5m. More than 24m & NH & SH – 7m.
8.	Side set back	3m or 1/4th height whichever is higher	3m. or 1/4th height whichever is higher	3m. or 1/4th height whichever is higher	3m or 1/4th height whichever is hiher
9.	Rear set back	. 3m. or 1/4th height whichever is higher	3m. or 1/4th height whichever is higher	3m. or 1/4th height whichever is higher	3m. or 1/4th height whichever is higher
10.	Open Spare Reservation (OSR)	It shall be followed as per Schedule-I.			
11.	Parking space	As mentioned in Schedule-II will be followed.			

Explanations.- (1) Additional FSI of 20% will be permissible for stilt parking. (2) All those buildings which are otherwise classified into public and semi-public category qualifying for the definition of 'commerce' in section 2(10) and used for 'commercial use' as defined in section 2(11) of the Act, shall be eligible for FSI permissible for commercial use. This shall be decided by the technical committee of the directorate on case to case basis.

(3) For public buildings such as theatres, kalyana mandapams, assembly halls, exhibition halls, hospitals, nursing homes, hotels, lodging houses, etc. set back all around shall not be less than 6 metres.

(4) The reservation of land for community recreational purposes such as parks or play ground required in these regulations shall be as given in Schedule-I.

(5) Information Technology buildings shall comply with all the provisions mentioned in Schedule-VII.

4. Group development.- (1) Group Development means accommodation for residential, commercial or institutional building in two or more blocks of buildings in a particular site irrespective of whether these structures are interconnected or not. Any inter link between the structures in terms of connecting corridors shall not be construed as making any two structures into one block. However, if these blocks are connected solidly atleast for one-third the width of any one block on the connecting side, then such block shall be construed as a single block.

(2) (a) The minimum width of the public road on which the site abuts or gains access shall be 9 metres.

Explanation.- The qualifying road width for permitting Group development shall be available for a reasonable stretch say about 250 metres along the length of the road abutting the site and the stretch from a junction can be straight or a curve or zigzag or combination of the above. Any deviation on road width shall be referred to Empowered Committee whose decision shall be final.

To cite examples.–

(i) If the road over its general length is of 9 metres width, but because of some kinks in front of the site the two ends show a minor variations, reasonable allowance for such variation may be given so that it averages out to 9 metres.

(ii) If the general road is of width less than 9 metres width, but only widens opposite to or nearer to the site is more than 9 metres, is not acceptable.

(iii) If the general road is of 9 metres width upto a considerable length on one side, but discontinues and narrows into a road of smaller width on the other

side of the site in question and the plot owner is willing to leave enough space for continuity of 9 metres road in front of his site, this will have to be checked and decided on case-by-case and such cases may be referred to Empowered Committee.

(iv) If the general road width is less than 9 metres and the site owner merely agrees to leave enough space to have 9 metres in front of his site only, this is not acceptable.

(v) Road width measurements for the above purpose shall be of the road as designed and laid and the existence of unauthorised encroachments, for which no patta has been given, will not normally affect adversely provided the shortage in width in the minimum stretch stated above does not exceed 10% of the minimum prescribed width. However permissibility or otherwise (in exceptional cases) in such specific situations will be decided case-by-case and these may be referred to Empowered Committee.

(b) If the site does not directly abut a public road but gains access through a private exclusive passage or through a part of the plot which can be treated as a passage from a public road of minimum width as prescribed above, the minimum width of such passage shall be as follows:-

Sl. No.	Description	Minimum width
(1)	When it is intended to serve 8 dwelling or upto 600 square metres of commercial building and the length of the passage does not exceed 80 metres	3.6 metres
(2)	When it is intended to serve upto 10 dwellings or upto 2,400 square metres of commercial building and the length of the passage does not exceed 100 metres	4.8 metres
(3)	When it is intended to serve not more than 15 dwellings or upto 3000 square metres of commercial building and the length of passage does not exceed 120 metres	7.2 metres
(4)	When it is intended to serve more than 15 dwellings or more than 3000 square metres of commercial building	9.0 metres

(3) The extent of site, FSI, Set back etc. for Group development shall be regulated according to the Table below:-

THE TABLE.

Sl. No.	Description	General area	
(1)	(2)	(3)	
A	Minimum plot extent	500 square metres.	
B	Minimum plot width / frontage	12 metres.	
C	Maximum FSI	1.5	
D	**Minimum setbacks**		
	(i) Front setback	Based on road width (i) NH/SH – 7m. (ii) Other road upto 12 m – 3 m 12 m to 18 m – 4.5 m. more than 18 m – 6 m.	
	(ii) Side setback	G+2 or Stilt + 3 floors subject to a maximum of 12 m. 3.5 m on either side	G+3 or Stilt + 4 floors subject to a maximum of 15 m. 4.5 m on either side
	(iii) Rear setback	3.5 metres	4.5 metres
	(iv) Spacing between blocks	6 metres	

Note: (i) For public buildings such as theatres, kalyana mandapams, assembly halls, exhibition halls, hospitals, nursing homes, hotels, lodging houses, etc. setback all around shall not be less than 6 metres.

(ii) In case of hospital buildings an additional FSI of 0.25 is allowable over and above the normally permissible FSI.

(iii) Additional FSI of 20% shall be permissible if stilt parking is provided.

(iv) Buildings otherwise meant as public buildings but qualify the definition of 'commerce' in section 2(10) and 'commercial use' in section 2(11) of the Act shall be eligible for FSI meant for commercial use. This shall be decided by the technical committee of the directorate on case-by-case basis.

(v) In case of Information Technology buildings, further regulations as detailed in Schedule – VII shall prevail and complied with.

(vi) Cases involving exemptions, clarification etc. may be referred to Empowered Committee.

(4) Structures permissible in the minimum prescribed Front setback, side setback and rear setback are given in Schedule – III.

(5) The minimum width of corridor shall be as given below:-

Sl. No.	Building use or type	Minimum width of corridor
(i)	Residential buildings	1.0 metres
(ii)	Assembly buildings such as Auditoriums, Kalyanamandapams, cinema theatres, Religious buildings, temples, mosques or churches and other buildings of public assembly or conference	2.0 metres
(iii)	Institutional building such as:	
	a) Government offices	2.0 metres
	b) Hospitals	2.4 metres
	c) Educational buildings such as schools, colleges, research institutions	2.0 metres
	d) Commercial buildings such as private offices, nursing homes, lodges, etc.	2.0 metres
	e) All other buildings	1.5 metres

(6) Parking spaces shall be provided within the site conforming to the regulations given in Schedule – II.

(7) Special regulations for physically disabled shall be adhered to as given in the Schedule – IV.

(8) Rain water conservation given in Schedule – V.

(9) Solar energy capture provisions shall be provided where applicable as given below:

New buildings in the following categories shall be provided with the ancillary solar assisted solar heating system and it shall be shown in the plans for developments applied for planning permission:

a) Nursing homes / hospitals exceeding 500 square metres in the floor area;
b) Hotels and lodges exceeding 500 square metres in floor area;
c) Hostels exceeding 50 rooms; and
d) Kalyanamandapams exceeding 500 square metres in floor area.

(10) The reservation of land for community recreational purposes such as park or play ground required in these regulations shall be as given in Schedule – I.

(11) Internal vehicular access way including passage if any within the site shall be a clear width of 7.2metre and such vehicular access shall be available for every building block in the site within a distance of 50 metres. Further, it shall be a clear open to sky and no projection of structure over it is permissible.

(12) If the building is constructed on stilts and the stilt floor is to be used for parking, the minimum clear height of the floor (between the lower floor and the bottom of the beam) shall not exceed 3.0 metres and it shall not be enclosed for use as garages; if it is enclosed it shall be counted for FSI and number of floors for the purpose of defining Group development / Multi-storeyed building.

(13) If a Group development contains more than one use and the allowability of the building space with reference to the abutting road width and exclusive passage width shall be decided based on the number of dwellings for a residential use and the equivalent floor area allowable for commercial and other uses.

(14) Every Group development exceeding 900 square metre in floor area shall be provided with electrical room in ground floor or open space at ground level within the premises to accommodate electrical transformer conforming to the Tamil Nadu Electricity Board standard and Fire Rescue Service standard as mentioned in Schedule – VIII.

(15) Vehicular ramp in set back spaces around building blocks may be permitted subject to the condition that the clearance of the proposed ramp from the property boundary/street alignment shall be minimum 1.5 metres and a clear motorable driveway of minimum 3.5 metres in width is available around the building block.

(16) The structures incidental to the main activities such as water closet/pump room, transformer room, transformer yard, electric room shall not be construed as transformer room, transformer yard, electric room shall not be construed as individual block for the purpose of these rules. However,

these structures may be permitted in the prescribed set back space provided that they do not fall in the drive way and its height does not exceed 4 metres provided further that transformer and electrical rooms floor area does not exceed 15 square metres and water closet and pump room per block does not exceed 6 square metres.

(17) In cases of residential developments exceeding 100 dwelling units in primary residential use zone, commercial and institutional uses not exceeding 10 per cent of the floor area of the building at lower habitable floor levels, may be allowed (not for any industrial use) as incidental uses required for the occupants of the remaining residential developments within the premises.

(18) In all such developments, sewage treatment plant shall be provided and maintained for the disposal of the sewage within the site itself;

(19) Any construction with roof cover it in the terrace floor for A.C. Plant/ structures shall be counted, as a floor and categorisation of type of building shall be done accordingly.

(20) In cases where the extent of the site where residential or predominantly residential developments proposed exceeds 10000 square metres (1 hectare), the developer shall reserve minimum ten per cent of the site area (excluding roads if any handed over to local body) and provide housing thereon for lower income groups with dwelling units not exceeding 45 square metres in floor area each, either within the site proposed for group development or in a location within a radius of 5 k.m. from the site under reference. The developer or promoter or owner shall sell these small dwellings only for this purpose. No conversion or amalgamation shall be permissible in these cases of lower income group dwellings.

(21) In residential / predominantly residential developments with dwelling units exceeding 20 in number, the design should include waste management infrastructure and atleast a closed non polluting storage provision for solid waste storage within the premises preferably with direct access from the abutting road shall be provided so that the local body can collect this stored waste from it.

(22) In the interest of the public for better circulation in the area and also to ensure the proposed development does not block access to the properties around, in cases of large developments where link roads have to be provided for connectivity to the adjoining lands/areas, through the site applied for development, the Authority reserves the right to insist the applicant to set apart such road spaces within the site and the applicant shall hand over the same free of cost through a registered gift deed to the authority or Local body designated by it for declaring it as public road. In such cases set back from these roads to the buildings proposed shall be provided as prescribed in these regulations.

(23) The space set apart for formation of a new road proposal in Master Plan/Detailed Development Plan or road widening/street alignment shall be transferred to the relevant Authority or the Agency or the Local Body through a registered Gift Deed before actual issuance of planning permission. The exact mode of conveyance of the land shall be consistent with the relevant enactment and regulations.

(24) Basement Floor;-

(a) The height of basement floor shall not exceed 1.2 metres above ground level and the headroom shall be minimum 2.4 metres.

(b) No part of the basement shall be constructed in the minimum required set back spaces, required for the movement of fire fighting vehicles/equipments.

(c) In cases where second basement is proposed for parking and incidental uses, sufficient provision for lighting and ventilation and also for protection from fire to the satisfaction of Directorate of Fire and Rescue Services shall be made.

(d) During the construction of the basement floor, it shall be sole responsibility of the planning permission holder to ensure that the building / structure in the adjoining sites are not weakened / damaged.

(25) Display Board.- The details of the development for which planning permission issued, date of expiry of permit etc. shall be displayed in the format prescribed by the Authority on a board of size at least 60cm x 120cm.

5. Multi-storeyed Building.- "Multi-storeyed building" means a building exceeding 4 floors (including ground floor or if this ground floor is used for parking under stilts, stilt floor + 4 floors) whose height is 15 m or more.

(1) (a) Site Extent.- The minimum extent of site for construction of multi-storeyed building shall not be less than 1500 square metres.

(b) Road width.- The site shall either abut on a road not less than 18 metres in width or gain access from public road not less than 18 metres in width through a part of the site which can be treated as an exclusive passage of not less than 18 metres in width.

Provided further that multi-storeyed building may be permitted with limitations on maximum FSI and maximum height of the building on a site abutting or gaining access from a public road of minimum 12 metres / 15 metres in width, or gain access from public road not less than 12metres / 15metres in width through a part of the site which can be treated as an exclusive passage of not less than 12 m / 15 metres in width, subject to compliance of the planning parameters stated in the Table sub-regulation (2) below.

(c) Minimum road width of 12 metre or above shall be permissible with Multi-storeyed buildings without any further procedures. The height of Multi-storeyed buildings will be technically correlated with the width of the abutting road. Once the road width is established based on records, these areas may be permitted with Multi-storeyed buildings. Special consideration may be given to any specific recommendation to the contrary of above rule. No further resolutions or otherwise will be required. In case of doubts or clarification or any related issue Empowered Committee shall take a final decision.

Explanation.- Road width means whole extent of space within the boundaries of the road / street measured at right angles to the course of direction of such road / street. The qualifying road width for permitting multi-storeyed building shall be available atleast for a stretch of 500 metres along the length of the road abutting

the site and the stretch from a junction can be straight or a curve or zigzag or combination of the above.

To cite examples-

(a) If the road over its general length is of 18 metres width, but because of some kinks in front of the site one end is 17.8 metres and the other end is 18.2 metres is acceptable.

(b) If the general road is of width less than 18 metres width, but only widens opposite to or nearer to the site is more than 18 metres, is not acceptable.

(c) If the road is generally of 18 metres width upto a considerable length on one side, but discontinues and narrows into a road of smaller width on the other side of the site in question and the plot owner is willing to leave enough space for continuity of 18 metres road in front of his site, this will have to be checked and decided on case-by-case. This should be referred to Empowered Committee for appropriate decision.

(d) If the general road width is less than 18 metres and the site owner merely agrees to leave enough space to have 18 metres in front of his site only, this is not acceptable.

(2) The extent of the site, FSI, set back etc., for Multi-storeyed Building shall be regulated according to the Table below:-

Sl. No.	Description	Category I(a)	Cateogry I(b)	Category II	Category III	
A.	Minimum plot extent	1200 sq.m.	1200sq.m.	1500 sq.m.	2500 sq.m.	
B.	Minimum Plot width/frontage	25 m	25 m	25 m	40 m	
C.	Minimum road width	12 m	15 m	18 m		
D.	Maximum FSI	1.5	1.75	2.50	2.25	2.00
E.	Maximum coverage	30%	30%	30%	Above 30% upto 40%	Above 40% upto 50%

F.	Maximum height above Ground Level	G+6 or Stilt + 7 floors subject to a max. 24m.	G+8 Stilt + 9 floors subject to a max. 30m	60 metre where the width of the abutting road is minimum 18 metre, and exceeding 60 metre where the width of abutting road is minimum 30.5 metres, subject to such conditions as may be necessary
		Height of the building above ground level		Minimum required setback space from the property boundary
G.	Minimum set back all around	Above 15 m upto 30 m		7m
		Above 30 m		For every increase in height of 6m or part thereof above 30 m, minimum extent of setback space to be left additionally shall be one metre.
H.	Spacing between block in case of group developments	Height of the building above ground level		Minimum required spacing between blocks
		Above 15 m upto 30 m		7 m
		Above 30 m.		For every increase in height of 6m or part thereof above 30 m, space to be left additionally shall be one metre.

Note: (i) The space specified above shall be kept open to sky and free from any erection / projection (such as sunshade / balcony) of any building other than a fence or compound wall provided that these open yards may be used for the provision of access ways to the building's parking facilities.

(ii) A watchman or caretaker booth or Kiosk not exceeding 2.5m x 2.5m. in size at each gate and not exceeding 3 metre in height, or power/transformer room not exceeding 4 metre in height shall be permitted in the set backspace at ground level after leaving 7 metres clear set back from the main structure. Provided that the height restriction shall not apply for an open transformer.

(iii) Gate pillars without or with arches with a minimum headroom clearance of 5.50 metre atleast to a width of 3.5 metre. may be permitted in the set back space after leaving 7 metres clear set back from the main structure.

(iv) In the cases where street alignment has been prescribed, the front open space shall be left from the street alignment.

(v) In cases of hospital buildings an additional Floor Space Index of 0.25 is allowable over and above the normally permissible FSI.

(vi) The Floor space index for Information Technology development shall be allowed at 1.5 times of the FSI ordinarily permissible for respective use of that zone provided site extent is not less than 2000 sq.m. This benefit will not be available for primary residential use zone.

Explanations.- (1) Parking and Parking facilities.- For the use of the occupants and of persons visiting the premises for the purposes of profession, trade, business, recreation or any other activity parking spaces and parking facilities shall be provided within the site to the satisfaction of the Authority and conforming to the standards specified in Schedule-II.

(2) Vehicular access within the site.- Internal Vehicular Access way including passage, if any, within the site, shall have a clear width of 7.2 metre and such vehicular access shall be available for every building block in the site. Further, it shall be a clear width of open to sky and no projection in structure over it is permissible.

(3) Corridor width.- The corridor serving as access for units in the development in whichever floor they may be situated shall not be less than the standards prescribed in the Table below:-

THE TABLE.

Sl. No.	Building use or type	Minimum width of corridor
(i)	Residential buildings	1.0 metres
(ii)	Assembly buildings such as Auditoriums, Kalyanamandapams, cinema theatres, Religious buildings, temples, mosques or churches and other buildings of public assembly or conference	2.0 metres
(iii)	Institutional building such as:	
	a) Government offices	2.0 metres
	b) Hospitals	2.4 metres
	c) Educational buildings such as schools, colleges, research institutions	2.0 metres
	d) Commercial buildings such as private offices, nursing homes, lodges, etc.	2.0 metres
	e) All other buildings	1.5 metres

(4) Basement Floor.-

(a) The height of basement floor shall not exceed 1.2 metres above ground level and the headroom shall be minimum 2.4 metres.

(b) No part of the basement shall be constructed in the minimum required set back spaces required for the movement of snorkel.

(c) In cases where second basement is proposed for parking and incidental uses, sufficient provision for lighting and ventilation and also for protection from fire to the satisfaction of Directorate of Fire and Rescue Services shall be made.

(d) During the construction of the basement floor, it shall be sole responsibility of the planning permission holder to ensure that the building / structure in the adjoining sites are not weakened/ damaged.

(5) The reservation of land for community recreational purposes such as park or play ground required in these regulations shall be as given in Schedule – I.

(6) Conformance to National Building Code of India:-

(a) In so far as the determination of sufficiency of all aspects of structural designs, building services, plumbing, fire protections, construction practice and safety are concerned the specifications, standards and code of practices recommended in the National Building Code of India shall be fully conformed to and any breach thereof shall be deemed to be a breach of the requirements under these regulations.

(b) Every multi-storeyed development erected shall be provided with,-

(i) lifts as prescribed in National Building Code;

(ii) a stand-by electric generator of adequate capacity for running lift and water pump, and a room to accommodate the generator;

(iii) an electrical room of not less than 6 metres by 4.0 metres in area with a minimum head room of 2.75 metres to accommodate electric transformer in the ground floor; and the space for installation of transformers shall conform to the regulation given in Schedule-VIII; and

(iv) at least one metre room of size 2.4 metres by 2.4 metres for every 10 consumers or 3 floors whichever is less. The metre room shall be provided in the ground floor.

(7) Fire safety, detection and extinguishing systems.- (a) All building in their design and construction shall be such as to contribute to and ensure individually and collectively and the safety of life from fire, smoke, fumes and also panic arising from these or similar other causes.

(b) In building of such size, arrangement or occupancy that a fire may not itself provide adequate warning to occupants, automatic fire detecting and alarming facilities shall be provided where necessary to warn occupants or the existence of fires, so that they may escape, or to facilitate the orderly conduct of fire exit drills.

(c) Fire protecting and extinguishing system shall conform to accepted standards and shall be installed in accordance with good practice as recommended in the National Building Code of India, (amended from time to time) and to the satisfaction of the Director of Fire and Rescue Services by obtaining a no objection certificate from him.

(8) In cases of residential developments exceeding 50 dwelling units in primary residential use zone, commercial and institutional uses not exceeding 10 per cent of the floor area of the building at lower habitable floor levels, may be allowed (not for any industrial use) as incidental uses required for the occupants of the remaining residential developments within the premises.

(9) The design and plans of the building shall be made and signed by a qualified Civil or Structural Engineer and an Architect who should possess the qualification referred to in the Architects Act, 1972 (Central Act 20 of 1972), so as to become a member of the profession of Architects under the provisions of the said Act. The qualified Engineer or Structural Engineer should also be Class I licensed Surveyor registered with Corporation / Local body concerned.

(10) Display Board.- The details of the developments for which planning permission issued, date of expiry of permit etc. shall be displayed in the format prescribed by the Authority on a board of size at least 60cm x 120cm.

(11) In all the development sewage treatment plant shall be provided and maintained for the disposal of the sewage with design clearance from Pollution Control Board. For smaller development, as per direction of planning authority septic tank with up-flow filters shall be provided and maintained for the disposal of the sewage within the site itself.

(12) In cases where the extent of the site where residential or predominantly residential developments proposed exceeds 10000 square metre (1 hectare), the developer shall reserve minimum ten per cent of the site area (excluding roads if any handed over to local body) and provide housing thereon for lower income groups with dwelling units not exceeding 45 square metre in floor area each, either within the site proposed for MSB development or in a location within a radius of 5 kilometre from the site under reference. The developer or promoter or owner shall sell these small dwellings only for this purpose. No conversion or amalgamation shall be permissible in these cases of lower income group dwellings.

(13) In residential/predominantly residential developments with dwelling units exceeding 20 in number, the design should include waste management infrastructure with segregation at source and atleast a closed non polluting storage provision for solid waste storage within the premises preferably with direct access from the abutting road shall be provided so that the local body can collect this stored waste from it.

(14) In the interest of the public for better circulation in the area and also to ensure that the proposed development does not block access to the properties around, in cases of large developments where link roads have to be provided for connectivity to the adjoining lands areas, through the site applied for development, the relevant Authority reserves the right to insist the applicant to set apart such road spaces within the site and the applicant shall hand over the same free of cost through a registered gift deed to the authority or Local body designated by it for declaring it as public road. In such cases set back from these roads to the buildings proposed shall be provided as prescribed in these regulations.

(15) The space set apart for formation of a new road as per Master Plan or Detailed Development Plan or road widening / street alignment shall be

transferred to the respective Authority or the Agency or the Local Body through a registered Gift Deed before actual issuance of planning permission. The exact mode of conveyance of the land shall be consistent with the relevant enactment and regulations.

(16) Rain water conservation shall be provided as given in Schedule – V.

(17) Solar energy capture provisions as prescribed below:-

New buildings in the following categories shall be provided with the ancillary solar assisted solar heating system and it shall be shown in the plans for developments applied for planning permission:-

a) Nursing homes / hospitals exceeding 500 square metres in the floor area;
b) Hotels and lodges exceeding 500 square metres in floor area;
c) Hostels exceeding 50 rooms; and
d) Kalyanamandapams exceeding 500 square metres in floor area.

(18) Civil Aviation height and activity restrictions shall be adhered to. In cases where helipads are proposed at terrace of commercial / industrial multi-storeyed buildings, clearance of civil aviation department shall be produced.

(19) Special regulations for physically disabled shall be adhered to as in Schedule – IV.

(20) Scrutiny of the plan.- The plan shall be scrutinised as per rule 15 of the Tamil Nadu Multi-storeyed and Public Building Rules, 1973.

6. Premium FSI

Premium FSI over and above the normally allowable FSI shall be allowed, in any case not exceeding 0.5 for special buildings and group developments and not exceeding 1.0 for multi-storeyed buildings in specific areas which may be notified, on collection of at the rates as may be prescribed with the approval of the Government. The amount collected shall be kept in an appropriate account for utilising it for infrastructure development in that area as may be decided by the Government.

7. Transferable Development Rights.- (1) In certain circumstances, the development potential of the whole or a part of the plot/site may be separated

from the land itself and may be made available to the land owner in the form of Transfer of Development Rights excepting in the case of existing or retention users, or any compulsory reservation of space for public or recreational use or Economically Weaker Section / social housing etc., in the cases of sub-divisions/ layouts / special buildings / group developments / multi-storeyed buildings or such other developments prescribed in the development regulations.

(2) Transfer of Development Rights shall apply to cases, where a private land is required for-

(i) any road widening / any road formation as proposed in the Master Plan / New Town Development Plan or Detailed Development Plan,

(ii) any traffic and transport infrastructure development such as bus stops/ stands and related transport infrastructure;

(iii) any urban infrastructure development such as water supply, sewerage, drainage, electricity, education, health, notified by the State Government department or Government agency or local body;

(3) These rights may be made available and be subject to the regulations as given by Government provided that in cases of slum (including pavement dwellers) rehabilitation schemes on private lands executed by a private developer/ society / NGO, the award of Transfer of Development Rights for Floor Space Index (FSI) may be considered subject to such guidelines and conditions as may be decided by the Government.

8. Proximity to quarries and crushers.- (1) No subdivision or layout shall be laid out or building the residential, commercial, industrial or institutional or any structure for occupation shall be constructed within 300 metres from an existing live quarry. (If a quarry is claimed as abandoned, then a certificate from the local body or the licensing authority concerned to that effect shall be produced when necessary).

(2) No subdivision or layout shall be laid out or residential or commercial or institutional building shall be constructed within the radius of 500metres from an existing crusher.

(3) No crusher is permissible within a distance of 500 metre from an existing residential area and vice-versa.

9. **Layout and Subdivisions.-**

(1) **Layouts.-** The laying out of land for building purposes shall be carried out only in accordance with the provisions specified below:-

(a) The minimum width of the public street / road which provide access to the proposed site for layout development shall be minimum of 9 metres. It should be a clear public access with a proper tar road being maintained by respective local body.

(b) The width of roads in the layout shall conform to the minimum requirements given in the table below and shall be in conformity with the development plan if any published under section 26 of the Act and the Detailed Development Plan published under section 27 of the Act for the area except in group housing.

THE TABLE.

Description	Minimum width	Remarks
1	2	3
A. Road (a) When the length of road not exceeding 120 metres	7.0 metres	All streets and roads shall become public. The owner / developer shall form and hand over the road to the local body.
(b) Roads of length more than 120 metres but less than 200 metres.	9.0 metres	All streets and roads shall become public. The owner / developer shall form and hand over the road to the local body.
(c) Roads of length more than 200 metres but less than 500 metres.	12.0 metres	All streets and roads shall become public. The owner / developer shall form and hand over the road to the local body.
(d) Roads of length more than 500 metres but less than 750 metres	18.0 metres	All streets and roads shall become public. The owner / developer shall form and hand over the road to the local body.
(e) Roads of length more than 750 metres but less than 1000 metres	24.0 metres	All streets and roads shall become public. The owner / developer shall form and hand over the road to the local body.
(f) Roads of length more than 1000 metres	30.0 metres	All streets and roads shall become public. The owner / developer shall form and hand over the road to the local body.

The main access (principal road) which goes on along the alignment of the length of the road cannot be dismembered citing the side roads.

For the purpose of calculating the length of road in the above table the side roads joining with the principal road will not be taken into account.

(c) In case of demonstrable hardship or relaxation of any provisions the issue should be referred to Empowered Committee.

(2) (a) Splay.- A splay at the intersection of two or more streets / roads shall be provided as below:-

Width of road	Splay to be left
Road width up to 10 metres	1.5 metres x 1.5 metres
Road width above 10 metres	3.0 metres x 3.0 metres

(b) Building line.- Building line shall be provided as follows:-

Road width	Building line
Below 9 metres	1.5 metres
9m	3.0 m
12 m	3.0 m
15 m	4.5 m
18 m	4.5 m
24 m	6.0 m
30 m	6.0 m

(c) Roads for industrial developments:-

Description	Minimum width of road	Remarks
(1)	(2)	(3)
(a) The length of road upto 150 metres	9.0 metres	The road may be private or public.
(b) The length of road 150 metres to 200 metres	12 metres	The road shall become public
(c) The length of road 200 metres to 250 metres	15 metres	The road shall become public
(d) The length of road 250 metres to 500 metres	18 metres	The road shall become public
e) The length of road more than 500 metres	24 metres	The road shall become public

Note:

(i) All layout applications should be accompanied with the legal opinion regarding ownership and with other documents, details required for scrutiny.

(ii) All roads shall be connected to a public road of minimum width of minimum 9 metres.

(iii) The width of roads in the layout area covered by a Development Plan shall confirm to the alignment and width of roads as contained in the respective Development Plans.

(iv) No plot in a layout shall be subdivided or utilised for any other purpose except with prior approval of the Authority who shall consult the Director.

(v) While determining the length of roads,-

(a) The possibility of its future extension beyond the layout area shall also be taken into consideration; and

(b) Space for expansion of an existing road may be provided wherever it is considered necessary.

(vi) When the layout site abuts a National Highway and State Highway or Bye Pass Road a service road of width upto 7.0 metres along with a green strip upto 3.0 metres in width shall be provided.

(vii) The procedure for approval of layouts will be as per the G.O.Ms.No.134, Municipal Administration and Water Supply Department, dated 20.9.2002 and G.O.Ms.No.71, Rural Development (C2) Department, dated 16.6.2003.

(viii) The conditions annexed to the order while according technical approval of the layout shall be binding on the developer / local body / planning authority as the case may be.

(ix) Any development of layouts without obtaining specific approval under these regulations will be construed unauthorised development. In such unauthorised development Appropriate Authorities may initiate necessary action as per sections 56 and 57 of the Act. Appropriate Authorities for this purpose may be any of the Executive Authorities of local bodies, member secretary of the composite local planning authorities or Regional Deputy Director / Joint Director of the Town and Country Planning Department. These authorities can exercise concurrent and parallel authorities under their respective jurisdiction.

(d) **Community and recreational open spaces.-** (i) Reservation of land for community and recreational purposes in a layout or subdivision for residential,

industrial or combination of such uses shall be reserved and kept open to sky and be devoid of any building shall be as follows:-

Extent of layout	Reservation
For the first 2500 square metres	Nil
More than 2500 square metres	10% of the area shall be reserved and this space shall be maintained as communal and recreational open space to the satisfaction of the authority such as parks, play grounds, community play space etc. and this should be handed over to the local body and a minimum of 1% shall be reserved for local shops apart from this in major layout more than 10 acres of site 4 to 5% of area shall be reserved for public purpose such as community buildings viz., educational, commercial, community facilities in accordance with the norms given below.

(ii) In cases where the extent of the residential layout exceeds 10,000 square metres (1 hectare), ten percent of layout area (excluding roads) shall be developed as Economically Weaker Section plots and the owner or developer or promoter shall sell these plots only for this purpose. No conversion or amalgamation is permissible in these cases of Economically Weaker Section plots.

(iii) The cost of laying improvements to the system in respect of road, water supply, sewerage, drainage or electric power supply that may be required as assessed by the competent authority shall be provided by the applicant at his cost.

(iv) All other social, educational, commercial, infrastructure may be suggested as per the norms of National Building Code.

(3) (i) Reservation of space for the following additional common facilities should be made:-

(a) Recessed bus-bays with bus shelters along side the road;
(b) Coffee stall/ milk booth;
(c) Off-street parking; and
(d) Toilet

(ii) The space set apart for roads and the area reserved for community and recreational purposes as mentioned above shall be registered and

transferred to the Authority or Agency or the local body designated by the Authority through a registered deed before the approval of the layout. The exact mode of conveyance should be consistent with the relevant enactments and regulations. Any exemptions or waiver on this space could be decided by the Government only.

(iii) The building and use of land shall confirm to the conditions that may be imposed while sanctioning the layout.

(iv) The Planning Permission for the layout of roads, subdivisions and amalgamation of plots for building purposes shall be accorded after duly getting the prior approval of the Director or from a person authorised by the Director. The terms and conditions and the manner of development may be stipulated by the Director or from the person authorised by the Director, therefore shall be complied with and shall form part of the conditions for issue of planning permissions.

(v) The 10% reservation shall not be put into any other use or considered for de-reservation.

(vi) Scheme road concessions

(vii) Public purpose concessions

(4) No deviations to above regulations shall be permissible. Any concessions or relaxation or interpretation etc. required on layout parameters, the same shall be referred to Empowered Committee. Committee may consider the relevant facts on multi-access to ease traffic flows and decide for approval of layout. Other relevant parameters may also be examined by committee with due justification to arrive at a considered decision.

(5) Sub-division and amalgamation of plots / sites.- The sub-division and amalgamation of plots shall be carried out when no new roads are introduced and the sites of subdivision abut an existing public road:

Provided that the sub-division of sites will be approved if the site satisfies the requirements specified below and other planning parameters contained in regulation 9 (1).

Description	Minimum width	Remarks
Passage:		
The length of existing or proposed passage is less than 50 metres	3.00 metres	Passage may be private

10. Empowered Committee.- Specific cases of demonstrable hardship shall be referred to Empowered Committee under the Chairmanship of Secretary, Housing and Urban Development with Secretary, Municipal Administration and Water Supply, Member Secretary, Chennai Metropolitan Development Authority as members and Director of Town and Country Planning as Convener of this committee. This Empowered Committee may relax any of the planning parameters prescribed in these regulations on due consideration to merit on case to case basis. The Empowered Committee will also be the appellate authority as per section 79 of the Act. The Government may give directions on individual cases to be referred to Empowered Committee on specific issues.

11. Transitory provisions.- All applications for development including multi-storeyed building, pending prior to the issue of these development control regulations shall be disposed of in accordance with the planning parameters and rules prevailing before the issue of these regulations.

Schedule – I

Open Space Reservation

(1) The open space reservation of land for community recreational purposes such as park / play ground shall be as given below at ground level in a shape and location abutting a public road:

	Extent of site	Reservation
(a)	For 2500 square metre	Nil
(b)	Above 2500 square metre	10% of the area subject to a minimum dimension of 10 metres.

(2) The site so reserved shall be exclusive of the back spaces and spacing between blocks, and shall be free from any construction / structure.

(3) Existing development is defined as one where the extent of ground area covered by structures already existing (prior to application for planning permission) is 25% and above of the total site area.

(4) Open Space Reservation (OSR) should be earmarked only on the area abutting public road. Only under unavoidable circumstances these OSR, which may be permitted within the site abutting internal circulation road provided that road also to be handed over to local body.

(5) In the specific cases where a clearly demonstrable hardship is caused, the Empowered committee may relax various conditions on the OSR mentioned above.

(6) Payment of cost in lieu of OSR is generally not permissible, however for lesser extent this may be considered by Empowered Committee on case to case basis.

(7) OSR should be earmarked at one place only. In case of major development, Empowered Committee may consider splitting of OSR at more than one places on case to case basis.

Schedule - II

Parking Standards

Sl. No.	Building use	No. of Parking Spaces	
(1)	(2)	(3)	
1.	**Residential** For building with dwelling unit or units of floor area exceeding 75 square metres each	One car space for 75 square metres of floor area or part thereof excluding the first 75 square metres in other words	
		Dwelling area	**No. of cars.**
		Upto 150 square metres	1 car space
		above 150 square metres but below 225 square metres	2 car space
		above 225 square metres but below 300 square metres	3 car space
		Two wheeler parking - One two wheeler parking space for every dwelling unit with floor area of 40-75 square metres. The dimension of two wheeler parking lot shall be minimum1.5 metres x 2 metres with a driveway of minimum 1.5 metres.	
		Note :- In such cases where the number of car parking space required does not exceed 3 in number, separate driveway need not be insisted.	
2.	**Commercial**	(i) Floor area upto 50 square metres – Nil	
	(a) Shop and (b) Shopping centre below 100 square metre - 1 car space.	(ii) Floor area above 50 square metre but (iii) For every additional 50 square metres or part thereof exceeding 100 square metres - 1 car space.	
	(c) Office and firm (including public and Semi public offices)	One car space for every 100 square metres of floor area or part thereof.	
	(d) Restaurants	One car space for every 100 square metres of floor area or part thereof.	
	(e) Hotels and Lodges	1. In starred and major hotels with more than 50 rooms one space for every 4 guest rooms 2. In unstarred and other hotels - One space for every10 guest rooms.	
	(f) Assembly Halls, Cinema and Public Halls including Community Centres.	One space for every 20 square metres of auditorium area	
	(g) Kalyanamandapams	One space for every 20 square metres of marriage hall area.	
	3. Warehouse and Wholesale stores	One lorry space for every 500 square metres of plot area or less.	
	4. Educational Institutions	1. Floor area less than100 square metres	Nil
		2. Floor area above 100 square metres but less than 1000 square metres	One car space for every 200 square metres of floor area or part thereof.
		3. For every additional 100 square metres of Floor Area or part thereof over 1000 square metres	One car space
		Note : Atleast 25% of the total parking space shall be provided in the part of the site abutting the road for parking / stopping of vehicles.	
	5. Hospitals and Nursing Home	One space for every 15 beds of part thereof. One extra	

		area for every 100 square metres of non-bed space in the Hospitals and Nursing Homes.			
	6. Industries	i) Floor Area upto 100 square metres			Nil
		ii) Floor Area upto 500 square metres			One lorry space
		iii) Floor area exceeding 500 square metres			One lorry space for every 500 square metres of total floor every 500 square metres of total floor area or part thereof.
	7. Other uses Communications Centre etc.)	As may be specified by the Authority.			
	PART – II				
	Dimension :	The dimension of parking stall shall be 5.0m x 2.5m with a minimum which width of driveway of 3.5m for one way movement and 7.2m width for two way movement. In the case of ware house and godowns and industries the dimension of parking stall shall be 10m x 3.75m with a minimum width of driveway of 3.75m. The number of car spaces required will be calculated on 75% of the total floor area of the building.			
2.	i) Radius	Minimum inside radius of lane 4.5 metres			
	ii) Gradient	1. Preferred gradient 4% (1 in 25)			
		2. Absolute maximum gradient 5% (1 in 20)			
3.	Head Room	In those parts of a building (above or below ground floor level) used or intended to be used for the parking of wheeled vehicles, the minimum clear height to such part of the building shall be not less than 2.4 metres. For lorry parking the minimum head room shall be 3.5 metres.			
4.	Conditions :	1.	The area of each stall shall be flat and free from kerbs and other encumbrances.		
		2.	The angled parking, where a stall is adjacent to a large element such as a wall, minimum stall width shall be 2.7 metres for parallel parking, where cars cannot be parked by reversing, minimum stall length shall be 7.2 metres.		
		3.	**Type of Parking**	**Stall size Minimum**	**Aisle width**
		(i)	Parallel parking	2.5 x 6.0m Rectangular	3.5metre
			30 degree	2.5 x 5.0m Rectangular	3.5metre
			45 degree	2.5 x 5.0m Rectangular	3.5 metre
			60 degree	2.5 x 5.0m Rectangular	3.5 metre
			90 degree	2.5 x 5.0m Rectangular	6.0 metre
			4. The width of aisles and ramps shall be free from kerbs and other encumbrances.		
			5. Adequate blending of ramp grades at floor levels shall be provided. This can be satisfactorily achieved by the provision of straight slope 3.0 metres to 3.6 metres long at half the grade of the ramps.		
			6. The surface of long spiral ramps shall be super elevated to facilitate movement of vehicles or other adopted.		

			7. The slope of a curved ramp shall be that of the centerline of its path.	
	PART – III			
	Multi Level Parking :	1.	No. of storeys permissible	
		2.	Gradient and ramps	- 1 in 10 generally - 1 in 8 minimum
		3.	Clear height between floors	- 2.10 metres minimum
		4.	Parking stall dimension	- 2.5 metres x 5.0 metres
		5.	Inside radius of curve	- 7 metres minimum
		6.	Width of traffic lane, ramps and entrance	- 7.5 metres minimum
		7.	Gradient of slopping floors	- Not steeper than 1 in 20
		8.	Loading standards	- 400 kg / sq.m. maximum
		9.	Ramps, if two way, shall be separated.	

Schedule - III

Structures permissible in the minimum prescribed Front setback, side setback and rear setback

(1) Unless or otherwise specifically provided for elsewhere in these regulations, no structure shall be constructed within the minimum prescribed set back spaces except the following:-

(a) In cases of non-multi-storyed buildings (including ordinary buildings)-

A. Unsupported sunshade, wardrobes, balconies, and other projections from the main walls, stated below so long as such structures do not fall within minimum prescribed set-back spaces more than what is prescribed below:-

(i)	Sun-shades	0.60 metres
(ii)	Non continuous wardrobes or built-in cub boards above ground floor	0.60 metres
(iii)	open non-continuous balconies (above ground floor)	1.20 metres
(iv)	open service verandah to kitchen (above ground floor)	1.20 metres
(v)	Architectural projections above ground floor	1.00 metres
(vi)	Staircase open landing projections (not affecting driveway)	1.00 metres
(vii)	Cantilevered portico so long as it does not fall within 1.5 metre from the street alignment or boundary of the site whichever is closer.	

The items (iii) to (vi) above shall be permitted in the setback spaces provided a minimum clearance of 0.5 metres for an ordinary building and 1.50 metres for a special building/ group development and for any other non-multi-storeyed building from the property boundary or street alignment whichever closer is made available;

Provided further that if non-continuous projecting structures stated above in the set backs exceed 50% of the side/length of the building, then they shall be taken as forming part of the main building, and shall not be allowed in the minimum prescribed setback spaces.

B. Motor room of area not exceeding 2 square metre each and height not exceeding 1.8 metres, without affecting parking and driveway requirements.

(b) In case of ordinary buildings,

Open single or spiral staircase or open double flight staircase so long as such structure do not fall within 0.50 metre from the side boundary or 1 metre from the rear or front boundary of the site or street alignment.

In case of Residential buildings in the rear set back, structures like lavatory, lumber room, garbage etc. not intended for human habitation and servant quarters are permissible provided it does not occupy more than one third of the plot width, 6 metres from rear boundary and 4 metres in height from ground level.

(c) A compound wall of height not exceeding 2.0 metres.

(d) Watchman booth not exceeding 2.5 metres x 2.5 metres in size at each gate and height not exceeding 3 metres

(e) Gate pillars without or with arches with a minimum headroom clearance of 5.50 metres atleast to a width of 3.5 metres

(f) Meter rooms for meter boxes/ electrical panels along the boundary wall or external walls of the building with the projections not exceeding 0.60 metre from the abutting walls and the open transformer without affecting parking and drive way, subject to the safety measures stipulated by Tamil Nadu Electricity Board.

Explanations.- (1) Any wardrobe or staircase projection stated above is countable for coverage and FSI computation.

(2) In order to minimise traffic conflicts on to the abutting roads, the number of vehicular entry/exits to site shall be kept minimum sand it shall not exceed 2 numbers (i.e. one entry / one exit); Provided that an additional gate for every 50 metres frontage may be allowed in large sites if the frontage exceeds 50 metres.

Schedule - IV

Special regulations for physically disabled shall be adhered to as follows:-

In order to provide barrier free environment in the buildings and premises used by public the following shall be provided for persons with disabilities. (It does not apply to residential developments)

(1) Site planning:

Every building should have atleast one access to main entrance/exit to the disabled which shall be indicated by proper signage. This entrance shall be approached through a ramp together with stepped entry. The ramp should have a landing in front of the doorway.

(2) Parking:

(i) Surface parking for atleast two car spaces shall be provided near entrance for the physically handicapped persons with maximum travel distance of 30 metres from building entrance.

(ii) The width of parking bay shall be minimum 3.6 metres.

(iii) The information stating that the space is reserved for wheel chair users shall be conspicuously displayed.

(3) Building requirements:

(i) For approach to the plinth level, and in other levels where ramps with gradients are necessary or desired they shall conform to the following requirements:-

(a) Ramps slope shall not be steeper than 1 in 12;

(b) Its length shall not exceed 9 metres between landings and its width shall be minimum 1.5 metres with handrails on either side;

(c) Its surface shall be non slippery; and

(d) Minimum size of landing shall be 1 metre x 2 metres

(ii) Among the lifts provided within the premises atleast one lift shall have the facility to accommodate the wheel chair size 80cm x 150cm.

(iii) The doors and doorways shall be provided with adequate width for free movement of the disabled persons and it shall not be less than 90cm.

(iv) Stairs shall have the handrail facilities as prescribed in the National Building Code.

(v) Minimum one special water closet in a set of toilet shall be provided for the use of handicapped as specified in National Building Code with essential provision of washbasin near the entrance for the handicapped.

Schedule – V

Rain water conservation

Water conservation.- (1) Effective measures shall be taken within each premises for conservation of rainwater and rainwater-harvesting structures atleast to the following standards shall be provided; the same shall be shown in the plan applied for planning permission.

(a) Buildings of height upto ground + 1 floor:-

Percolation pits of 30 centimetres diameter and 3 metres depth may be made and filled with broken bricks (or pebbles) for 2.85 metres and the top covered with perforated Reinforced Concrete Cement (R.C.C.) slab. These percolation pits may be made at intervals of 3 metres centre to center along the plinth boundary. The rain water collected in the open terrace may be collected through a 150 millimetres Poly Vinyl Chloride Pipe laid on the ground and may be allowed to fall in the percolation pits or into a open well through a seepage filter of 60cm x 60cm. (filter media broken bricks) provided before the open well which will improve the ground water level. A dwarf wall of 7.5 centimetres height is built across the entry and exit gates to retain water and allow it to percolate within.

(b) Special buildings, Group developments, Multi-storyed buildings, Industrial and Institutional buildings:-

There shall be a pebble bed of 1 metre width and 1.5 metres depth all around the building and filled with rounded pebbles of 5 centimetres to 7.5 centimetres size. The concrete paving around the building has to be slopped at about 1 in 20 towards the pebble bed, so that rain water from the terrace and side open spaces flow over this pavement and spread into the pebble bed around. Dwarf walls in masonry of 7.5 centimetres, height shall be constructed at the entrance and exit gates to retard rainwater collected into the compound from draining out to the road.

Or

(c) Any one of the methods shown in the sketches annexed may also be adopted depending on to the conditions and type of development.

(2) Additional regulations for all buildings:

(a) In the ground floor, floor level of water closets shall be atleast 0.9 metre above the road level to ensure free flow.

(b) All centrally air conditioned buildings shall have their own wastewater reclamation plant and use reclaimed wastewater for cooling purposes.

(c) A separate sump shall be constructed for storing portable water supplied by the local body, the volume of sump not exceeding 1,000 litres per dwelling. This sump shall be independent of other tanks, which may be constructed for storing water obtained from other sources.

Schedule – VI

Spaces excluded from Floor Space Index and coverage computation.

1. The following shall not be counted towards FSI and plot coverage computation:-

(1). Areas covered by stair-case rooms and lift rooms and passages thereto above the top most storey, architectural features, chimneys, elevated tanks (provided its height below the tank from the floor does not exceed 1.5 metres) and water closet (area not exceeding 10 square metres).

(2) Staircase and lift rooms and passage thereto in the stilt parking floor.

(3) Lift wells in all the floors.

(4) Area of fire escape staircase and cantilever fire escape passages.

(5) Area of the basement floor/floors used for parking.

(6) Area of the stilt parking floor provided its clear height (between lower floor and the bottom of the roof beam) does not exceed 3.0 metre and it is open on sides, and used for parking.

(7) Area of structures exclusively for, accommodating machineries for water treatment plant and effluent treatment plant proposed with clearance from Tamil Nadu Pollution Control Board.

(8) Areas covered by service ducts, and garbage shaft.

(9) Area of Balcony/Service verandah to an extent of 5 percent of each dwelling unit area in case of residential buildings and 5 percent of room area in the case of hotels and lodges.

(10) Porches / Canopies / porticos.

(11) Service floor with height not exceeding 1.5 metres.

(12) The following services and incidental structures necessary to the principal use subject to a maximum of 10 percent of the total floor area:-

(a) Area of one office room not exceeding 15 square metres for co-operative housing society or apartment/ building owners association in each block.

(b) Servant's / driver's bath room and water closet (not exceeding 20 square metres) for each block in cases of special building, group

development and multi-storeyed building at ground floor/ stilt parking floor.

(c) Gymnasium of 150 square metres in floor area.

(d) Area covered by -

(i) Metre room in ground floor or parking floor;

(ii) Air-conditioning plant room in basement or ground floor;

(iii) Electrical room (conforming to Schedule – VIII) in ground floor or stilt parking floor;

(iv) Watchmen or caretaker booth / room in ground floor/ stilt parking floor;

(v) Pump room in ground floor or stilt parking floor;

(vi) Generator room in basement floor or ground floor or stilt floor;

(vii) Lumber room in basement floor or ground floor;

(viii) Air Handling Units in all the floors;

(ix) Electrical / switch gear rooms in all the floors.

(e) Area of one room in ground floor of residential and commercial multi-storeyed building, special buildings, group developments for separate

Schedule – VII

Additional FSI benefits for Information Technology developments

The development of land and building for the purpose of development of Information Technology park, software and its associated, computer technology, bio-informatic units shall be certified by the appropriate authority designated by the Government for the purpose, to avail the concession stated below.

(1) Areas.- The proposed Information Technology development is permissible in the local body area, subject to the provision of adequate water supply and sewage disposal arrangement to the satisfaction of the authority.

(2) Activities.- Manufacture of hardware, development of software and its associated computer – communication technology applications, bio-informatic units including offices, conference halls and projection theatres connected therewith, only shall be permitted. No showrooms, other offices, residential uses and activities of similar nature shall be permitted. Provided that incidental activities such as staff canteen, staff recreational area, guest accommodation, watchmen quarters and the like not exceeding 10% of the total floor area shall be permitted. Provided further that within above ceiling of 10%, each of the above incidental activities should not exceed 5% of the total floor area.

(3) Road width.- The proposed development shall either abut on a public road of not less than 12 metres in case of special building and 18 metres in case of multi-storeyed building in width or gain access from a passage of not less than 12 metres or 18 metres width which connects to a public road of not less than 12 metres or 18 metres in respective special or multi-storeyed building.

(4) Site extent.- The site extent shall not be less than 1500 square metres.

(5) Height.- (a) For non-multi-storeyed buildings, it shall in conformity with the requirements prescribed in the regulations.

(b) For multi-storeyed buildings, maximum permissible height shall be 60 metres where the width of the abutting road is minimum 18 metres, and exceeding 60 metres where the width of abutting road is minimum 30.5 metres, subject to such conditions as may be necessary.

(6) Floor Space Index.- Maximum Floor Space Index allowable is 1.5 times of the Floor Spaces Index ordinarily permissible.

(7) Car parking standards.- The covered car parking space will be allowed upto ground + 3 floors above ground level and the same shall not be included in the floor space index/ plot coverage.

(8) Other parameters.- Except for the above said specific provisions, the developments shall conform to these rules in respect of all other parameters.

Schedule – VIII

Tamil Nadu Electricity Board and Fire and Rescue Service standards

(1) Electrical rooms in Special building, Group development and Multi-storeyed building developments shall conform to the following:-

(a) Tamil Nadu Electricity Board standards.-

i) Indoor space required within the premises for installing floor mounted Distribution Transformer and associated switchgear.

a) An electrical room for accommodating the transformers and associated switchgears shall be provided at the ground floor, either within the built up space of the multi-storeyed buildings or outside the building and within the premises of the multi-storeyed buildings nearer the main entrance of the building. The associated switchgear shall be separated from the transformer bays by a fire-resisting wall with a fire resistance of not less than 4(four) hours.

b) The width of the approach road to the above said electrical room shall not be less than 3.0 metres.

c) The electrical room with RCC roof shall have clear floor area 6m. x 4m. with a vertical clearance of 2.75m.

d) Three sides of this room shall be covered with brick walls. The fourth side, towards the approach road shall be covered with M.S. Rolling Grill Shutter of width not less than 3 metre with locking facility.

e) The electrical room shall be fitted with 2 Nos. exhaust fans in the wall facing the approach road, one on either side of the shutter.

f) The electrical room shall have raised cement flooring with cable duct of 450-mm. width and 750 mm. depth, all around inside the room and close to the exterior wall shutters. The flooring shall slope towards the cable duct. The cable duct shall be covered with RCC slabs of thickness not less than 75mm (3 inches). The covered slabs shall flush with the cement flooring. The radius of curvature of the

cable ducts at the turnings inside the electrical room shall not be less than one metre.

The open space within the premises for installation.

A clear space of 10m. x 4m. or 5m. x 5m. open to the sky and having an approach road of width not less than 3 metres, upto the public road shall be provided within the consumer premises, preferably at the main entrance.

(b) Directorate of Fire and Rescue Services standards:

(i) No transformer shall be located below the first basement or above the ground floor

(ii) A sub station or switch station with apparatus having more than 2000 litres oil shall not be allowed in the case of indoor transformer.

(iii) The indoor transformer should preferably be housed in a fireproof room with walls and doors sufficient fire rating.

The room in the ground floor of the basement housing the transformer shall have a free access to the outside.

There shall be a curb or a dwarf wall around the transformer so that oil spills if any, is contained within the curb. There shall also be a suitable drain with a 'flame-arrester'.

If in the basement, the transformers shall be adequately protected against fire by a high velocity water spray or a CO2 flooder of suitable capacity, depending upon the size of the transformer.

The switchgears, if any shall be housed in a separate room with suitable fire resistance walls.

The transformers shall be located only in the periphery of the basement or ground floor, observing suitable clearances.

DCP or CO2 portable fire extinguishers of a minimum capacity of 10kg. shall be kept near the doorway housing the transformer.

All indoor transformers shall be subjected to periodic inspection and shall be replaced in good time so that there is no fire risk.

The room shall be well ventilated so that the transformer remains cool.

The room shall have emergency and automatic lighting with independent power supply".

LAND USE SCHEDULE FOR VICINITY AREA
VILLAGES AS PER 10 (1)
CONTENTS

Sl.No	Village No	Name of the Villages	Page No.
1.	14	Thenkalam	326
2.	20	Thalaiyuthu	327
3.	21	Ramayanpatti	327
4.	22	Abhisekapatti	328
5.	23	Vadugampatti	328
6.	32	Palavoor	329
7.	33	Kondanagaram	329
8.	34	Suthamalli (pt)	330
9.	35	Karunkadu	331
10.	36	Narasinganallur (pt)	331
11.	37	Mela Tiruvenkadanathapuram	331
12.	38	Pettai (pt)	332
13.	39	Kandiyaperi (pt)	In Volume II
14.	41	Kela Thiruvenkadanathapuram	332
15.	42	Vilagam	In Volume II
16.	43	Kunnathur	333
17.	44	Karuppandurai	In Volume II
18.	45	Thenpattu	333
19.	46	Tirunelveli (pt)	In Volume II
20.	50	Manimoorthiswaram	In Volume II
21.	51	Senthimangalam	In Volume II
22.	53	Alaganeri	In Volume II
23.	57	Rajavallipuram	334
24.	58	Palamadai	334
25.	59	Kattampuli	334
26.	64	Tharuvai	335
27.	65	Munnirpallam	336
28.	67	Melanatham	In Volume II
29.	70	Palayakottai (pt)	In Volume II
30.	71	Vellakovil	In Volume II
31.	72	Thimmarajapuram	In Volume II
32.	73	Thiruvannathapuram	In Volume II
33.	74	Kelanatham	337
34.	75	Manapadaiveedu	338
35.	76	Melapattam	338
36.	86	Ariyakulam	339
37.	87	Melaputhaneri	339
38.	88	Paraikulam	340
39.	89	Nochikulam	340
40.	90	Parpakulam	340
41.	91	Panayankulam	In Volume II
42.	92	Rajaagopalapuram	In Volume II
43.	93	Krishnapuram	341
44.	94	Kokkattikulam	In Volume II
45.	95	Venkaneer samuthiram	In Volume II
46.	99	Konganthanparai	341
47.	102	Sivanthipatti	342
48.	103	Muthur	342
49.	106	Sethurayanputhur	343

50.	108	Megamudaiyarkulam	343
51.	110	Samugarangaiyankattalai	In Volume II
52.	111	Thulukkarkulam	344
53.	113	Karuvelakulam	In Volume II
54.	114	Reddiyarpatti	344
55.	122	Vettuvankulam (Vellalankulam)	345
56.	126	Sivanadiyarkulam	In Volume II
57.	128	Tuvarasi	345
58.	129	Thiruppanikarisalkulam	346
59.	131	Vagaikulam	In Volume II
60.	132	Ramalinganeri	346
61.	138	Uthamapandiyankulam	347
62.	139	Palayamchettikulam (pt)	347
63.	140	V.M. Chathiram	In Volume II
64.	141	Nadukkamudaiyarkulam	In Volume II
65.	144	Araikulam	348
66.		Veppankulam (Not Notified in 10 (1)	348

TABLE NO. 1.2.
LIST OF VILLAGES INCLUDED IN VICINITY AREA OF THE TIRUNELVELI LOCAL PLANNING AREA

Sl.No.	Name of Village	Comprising S.Nos.
1	Abishekapatti	1 to 461
2	Ramayanpatti	1 to 798
3	Rajavallipuram	1 to 557
4	Veppankulam	1 to 11
5	Mela Thiruvenkadanathapurma	1 to 380
6	Keelanatham	1 to 398, 402 to 899
7	Melapattam	1 to 401
8	Muthur	1 to 1139
9	Sivanthipatti	1 to 1344
10	Keelathiruvenkadanathapuram	1 to 216
11	Manappadaiveedu	1 to 182
12	Kunnathur	1 to 288
13	Paraikulam	1 to 155
14	Melaputhaneri	1 to 142
15	Ariyakulam	1 to 509
16	Uthamapandiyankulam	1 to 49
17	Nochikulam	1 to 168
18	Araikulam	1 to 48
19	Tharuvai	1 to 1243
20	Krishnapuram	1 to 552
21	Munneerpallam	1 to 1183
22	Reddiyarpatti	1 to 244
23	Megamudaiyarkulam	1 to 27
24	Ramalinganeri	1 to 15
25	Palayamchettikulam	1 to 143
26	Parpakulam	1 to 245
27	Konganthanparai	1 to 79
28	Palavoor	1 to 394
29	Kondanagaram	1 to 552
30	Vaduganpatti	1 to 185
31	Thulukkarkulam	1 to 83

32	Sethurayanputhur Bit-I	1 to 91
	Sethurayanputhur Bit-II	92 to 186
33	Karungadu	1 to 210
34	Thenpattu	72B, 76, 77, 78B, 79B, 96, 109A, 114B, 115A, 116B, 117 to 121, 122A, 123, 133 to 141, 142A, 146A, 147A, 148B, 150 to 163, 167 to 191, 201 to 398, 406 to 421, 434 to 624, 631, 632.
35	Thenkalam	1 to 1110
36	Tahliyuthu	1 to 469
37	Vettuvankulam(Part)	55 to 143
38	Tiruppanikarisalkulam	1 to 244
39	Thuvarasi	1 to 54
40	Suthamalli	1 to 892
41	Palamadai	1 to 460
42	Kattampuli	1 to 98
43	Narasinganallur village (Part)	Comprising S.Nos. 201 to 433.
44	Pettai (Rural)	24 to 37, 69 to 78, 80, 85 to 87, 102 to 176, 180 to 201, 204 to 357, 358B, 360 to 631, 644A, 645 to 649, 707A, 731 to 759, 765 to 771, 792.

TIRUNELVELI MASTER PLAN
14. THENKALAM VILLAGE

COMPRISING SURVEY NUMBERS: 1 to 1110

I (a)	Primary Residential Use Zone	NIL
I (b)	Mixed Residential Use Zone	S.Nos. 197, 198, 199, 239, 240, 304 to 312, 326 to 330, 414 to 423, 464 to 469, 482 to 487, 530, 531 to 562, 616, 619, 620, 661 to 689, 706 to 720, 755 to774, 776 to 782, 822 to 827, 828, 829 to 836, 944pt., 945 to 949, 950pt., 951, 952pt., 954pt., 958pt., 959pt., 960, 964pt.
II	Commercial Use Zone	NIL
III (a)	Controlled Industrial Use Zone	S.Nos. 57 to 64, 81 to 117
III (b)	General Industrial Use Zone	NIL
III (c)	Special And Hazardous Industrial Use Zone	NIL
IV	Educational Use Zone	S.Nos. 783 to 795
V	Public And Semi Public Use Zone	NIL
VI	Agricultural Use Zone	S.Nos. 1 to 56, 74, 76, 79, 80, 125 to 167, 171, 172, 177 to 196, 200 to 238, 241 to 303, 313 to 325, 331 to 413, 424 to 463, 470 to 481, 488 to 529, 564 to 615, 617, 618, 621 to 660, 690 to 705, 722 to 743, 745 to 754, 796 to 821, 837 to 931, 932pt., 933 to 941, 942pt., 943pt., 955 to 957, 961 to 963, 965pt., 966 to 968, 969pt., 970pt., 971pt., 972pt., 973pt., 974 to 1040, 1042 to 1066, 1067 to 1082, 1083pt., 1084 to 1086, 1087pt., 1088pt., 1089 to 1109.
	Proposed Road	NIL
	Transportation	S.Nos. 563, 775.
	Water Bodies	S.Nos. 721, 744, 1041, 1110
	Bye-pass Road	S.Nos. 932pt., 942pt., 943pt., 944pt., 950pt.,

		952pt., 953pt., 954pt., 958pt., 959pt., 964pt., 965pt., 969pt., 970pt., 971pt., 972pt., 973pt., 1083pt., 1087pt., 1088pt.,

Note: 65 to 73, 75, 77, 78, 118 to 124, 168 to 170, 173 to 176 included in S.No.828 -Reserve forest.

TIRUNELVELI MASTER PLAN
20. THALAIYUTHU VILLAG

COMPRISING SURVEY NUMBERS: 1 TO 469

I (a)	Primary Residential Use Zone	NIL
I (b)	Mixed Residential Use Zone	S.Nos. 11 to 15, 29 to 32, 64, 65, 67, 68, 216 to 234, 235pt., 237pt., 238, 239pt., 241pt., 242 to 306, 307pt., 308, 309pt., 311pt., 312, 335, 336pt., 337pt., 401 to 469
II	Commercial Use Zone	NIL
III (a)	Controlled Industrial Use Zone	S.Nos. 2 to 6, 7pt., 8pt., 9, 10, 16 to 18, 19pt., 20, 21pt., 22, 23, 24pt, 25 to 27, 33 to 35, 37 to 42, 43pt., 44pt., 45 to 52, 53pt., 54pt., 55pt., 57pt., 58 to 63, 69 to 71, 72pt., 73, 74, 75pt., 76pt., 77pt., 78 to 81, 82pt., 83, 84, 92.
III (b)	General Industrial Use Zone	NIL
III (c)	Special And Hazardous Industrial Use Zone	NIL
IV	Educational Use Zone	NIL
V	Public And Semi Public Use Zone	NIL
VI	Agricultural Use Zone	S.Nos.1, 85 to 89, 93, 94pt, 95pt., 97pt., 98 to 100, 101pt, 102pt, 103pt., 104pt., 106pt., 107pt., 108, 109pt., 110, 111, 112pt., 114pt., 115pt., 116, 118 to 215, 313 to 334, 338, 339pt., 340pt., 341pt., 342 to 355, 357 to 373, 375 to 379, 381 to 400.
	Transportation	S.Nos. 28, 66, 90, 91, 105,113, 236, 240, 310.
	Water Bodies	S.Nos. 36, 56pt., 117pt., 374, 380.
	Bye-Pass Road	S.Nos. 7pt., 8pt., 19pt., 21pt., 24pt., 43pt., 44pt., 53pt., 54pt., 55pt., 56pt., 57pt., 72pt., 75pt., 76pt., 77pt., 82pt., 94pt., 95pt., 96, 97pt., 101pt., 102pt., 103pt., 104pt., 106pt., 107pt., 109pt., 112pt., 114pt., 115pt., 117pt., 235pt., 237pt., 239pt., 241pt., 307pt., 309pt., 311pt., 336pt., 337pt., 339pt., 340pt., 341pt.

TIRUNELVELI MASTER PLAN
21. RAMAYANPATTI VILLAGE

COMPRISING TOWN SURVEY NUMBERS: 1 to 798

I (a)	Primary Residential Use Zone	NIL
I (b)	Mixed Residential Use Zone	S.No. 69, 78, 79, 84, 86 to 89, 91 to 96, 97pt., 98 to 104, 175, 177 to 197, 199, 200 to 228, 230 to 235, 238 to 257, 259 to 262, 280, 281, 290 to 302, 305 to 333, 336 to 367, 404 to 492, 532, 535, 536, 537, 540 to 543, 550 to 557, 570 to 575, 577 to 597.
II	Commercial Use Zone	S.Nos. 68, 70pt., 74, 75, 76, 80 to 83, 97pt., 266 to 269, 277 to 279.
III (a)	Controlled Industrial Use Zone	S.Nos. 77, 90, 270 to 276, 700 to 791.
III (b)	General Industrial Use Zone	NIL
III (c)	Special And Hazardous Industrial Use Zone	NIL
IV	Educational Use Zone	NIL

V	Public And Semi Public Use Zone	S.Nos. 1 to 3, 4pt., 5pt., 6pt., 7 to 16, 17pt., 18pt., 19 to 27, 28pt., 29pt., 30pt., 31 to 41, 42pt., 43pt., 44 to 58, 59pt., 60pt., 61pt., 62, 63, 114, 115, 149B, 151 to 174, 176, 646 to 677, 678pt., 679pt., 680pt., 681pt., 682pt., 683pt., 684pt., 685pt., 686 to 699.
VI	Agricultural Use Zone	S.Nos. 71, 85, 105 to 112, 117 to 148, 149A, 282 to 287, 288, 303, 304, 334, 335, 368 to 403, 493 to 531, 544 to 549, 558 to 569, 576, 598 to 645.
	Proposed Road	S.Nos. 4pt., 5pt., 17pt., 18pt., 28pt., 29pt., 30pt., 42pt., 43pt., 59pt., 60pt., 61pt., 70pt., 678pt., 679pt., 680pt., 681pt., 682pt., 683pt., 684pt., 685pt..
	Transportation	S.Nos. 66, 67, 72, 73, 113, 116, 150, 198, 263, 264, 265, 539, 792 to 798.
	Water Bodies	S.Nos. 64, 65, 229, 236, 237, 258, 289, 533, 534, 538, 576.

TIRUNELVELI MASTER PLAN
PALAYAMKOTTAI PANCHAYAT UNION.
22. ABISHEKAPATTI VILLAGE

COMPRISING TOWN SURVEY NUMBERS: 1 to 461

I (a)	Primary Residential Use Zone	NIL
I (b)	Mixed Residential Use Zone	S.No. 65 to 70, 87 to 91, 139, 169 to 175.
II	Commercial Use Zone	NIL
III (a)	Controlled Industrial Use Zone	NIL
III (b)	General Industrial Use Zone	NIL
III (c)	Special And Hazardous Industrial Use Zone	NIL
IV	Educational Use Zone	S.No. 140 to 147, 149 to 168, 176 to 240,
V	Public And Semi Public Use Zone	S.Nos. 2 to 9, 10pt., 11pt., 12pt., 13pt., 14, 15, 16, 17pt., 18pt., 19pt., 20pt., 21 to 63, 71 to 85, 92 to 138, 241 to 261, 262 to 337, 339 to 350, 351, 352, 354, 355, 356, 357, 359 to 393, 395, 397 to 410, 412 to 460,
VI	Agricultural Use Zone	NIL
	Proposed Road	NIL
	Transportation	S.Nos. 64, 353, 358, 461
	Water Bodies	S.Nos. 1pt., 86, 148, 338, 394, 396, 411.
	Bye-Pass Road	S.Nos. 1pt., 10pt., 11pt., 12pt., 13pt., 17pt., 18pt., 19pt., 20pt.

TIRUNELVELI MASTER PLAN
23. VADUGANPATTI VILLAGE

COMPRISING SURVEY NUMBERS: 1 TO 185

I (a)	Primary Residential Use Zone	NIL
I (b)	Mixed Residential Use Zone	S.Nos. 24, 34 to 43, 184, 185.
II	Commercial Use Zone	NIL
III (a)	Controlled Industrial Use Zone	S.Nos. 1 to 15, 18 to 23, 25 to 33, 81, 82, 88 to 108, 110 to 152, 154 to 182
III (b)	General Industrial Use Zone	NIL
III (c)	Special And Hazardous Industrial Use Zone	NIL
IV	Educational Use Zone	NIL
V	Public And Semi Public Use Zone	NIL
VI	Agricultural Use Zone	S.Nos. 16, 17, 44 to 80, 83 to 87.
	Transportation	S.Nos. 109, 153
	Water Bodies	S.Nos. 183.

TIRUNELVELI MASTER PLAN
32. PAZHAVOOR VILLAGE

COMPRISING SURVEY NUMBERS: 1 TO 394

I (a)	Primary Residential Use Zone	NIL
I (b)	Mixed Residential Use Zone	S.Nos. 21 to 23, 93 to 95, 97 to 100, 150 to 159, 178, 275 to 280, 283, 288 to 310, 312 to 332, 333A, 336A, 337A, 338B, 339 to 341, 342A, 345B.
II	Commercial Use Zone	NIL
III (a)	Controlled Industrial Use Zone	S.Nos. 334, 335, 336B, 337B, 338A, 342B, 343, 344, 345A, 346 to 387.
III (b)	General Industrial Use Zone	NIL
III (c)	Special And Hazardous Industrial Use Zone	NIL
IV	Educational Use Zone	NIL
V	Public And Semi Public Use Zone	NIL
VI	Agricultural Use Zone	S.Nos. 2 to 20, 24 to 92, 96, 102 to 149, 160 to 177, 179 to 273, 281, 282, 284 to 287, 333B.
	Transportation	S.Nos. 101, 311, 388 to 394
	Water Bodies	S.Nos. 1, 274.

TIRUNELVELI MASTER PLAN
33. KONDANAGARAM VILLAGE

COMPRISING SURVEY NUMBERS: 1 to 552

I (a)	Primary Residential Use Zone	NIL
I (b)	Mixed Residential Use Zone	S.Nos. 154 to 157, 161 to 169, 170A, 171 to 181, 271 to 310, 312 to 315, 317 to 326, 328, 329, 334 to 341, 342pt, 344pt, 345pt., 346pt., 347pt., 348pt., 349pt., 350pt, 351pt, 352Apt, 358pt., 413B, 414, 415A, 420 to 423, 424pt, 425pt, 426pt, 427 to 432, 433pt, 434pt, 435 to 437, 439, 441pt, 446 to 451, 454pt, 456pt, 457pt, 458 to 464, 465pt, 466pt, 467pt, 468pt, 469pt, 470 to 475.
II	Commercial Use Zone	S.Nos. 316pt, 330, 331, 332A, 333, 351pt, 352Apt, 356Bpt, 357pt, 358pt, 359A, 360, 409B, 410, 412B, 416, 417, 418, 442 to 445, 532B, 533, 534A.
III (a)	Controlled Industrial Use Zone	S.Nos. 332B, 352B, 353pt, 354pt, 355pt, 356Apt, 359B, 361 to 400, 409Apt, 411, 412A, 413A, 415B, 440pt., 452pt., 453pt., 455pt., 476 to 507.
III (b)	General Industrial Use Zone	NIL
III (c)	Special And Hazardous Industrial Use Zone	NIL
IV	Educational Use Zone	S.Nos. 343pt
V	Public And Semi Public Use Zone	NIL
VI	Agricultural Use Zone	S.Nos.1 to 129, 130pt, 131pt, 132pt, 133pt, 134pt, 135pt, 136pt, 137pt, 138pt, 139pt, 140 to 146, 148 to 153, 158 to 160, 182 to 187, 188pt, 189pt, 190pt, 191pt, 192pt, 193pt, 194pt, 195pt, 196pt, 197pt, 198pt, 199pt, 200pt, 201 to 203, 204pt, 205pt, 206pt, 207pt, 208pt, 209pt, 210pt, 211pt, 212pt, 213pt, 214 to 269, 401 to 403, 404pt., 405 to 408, 508 to 531, 532A, 534B, 535 to 538, 540 to 542.

	Proposed Road	NIL
	Transportation	S.Nos. 147, 311, 438, 543 to 552.
	Water Bodies	S.Nos.170B, 270, 327, 419, 539
	Bye-pass Road	S.Nos.130pt, 131pt, 132pt, 133pt, 134pt, 135pt, 136pt, 137pt, 138pt, 139pt, 188pt, 189pt, 190pt, 191pt, 192pt, 193pt, 194pt, 195pt, 196pt, 197pt,198pt, 199pt, 200pt, 204pt, 205pt, 206pt, 207pt, 208pt, 209pt, 210pt, 211pt, 212pt, 213pt, 342pt, 343pt, 344pt 345pt, 346pt, 347pt, 348pt, 349pt, 350pt, 351pt, 352Apt, 353pt, 354pt, 355pt, 356Apt, 356Bpt, 357pt, 404pt, 409Apt, 424pt, 425pt, 426pt, 433pt, 434pt, 440pt, 441pt, 452pt, 453pt, 454pt, 455pt, 456pt, 457pt, 465pt, 466pt, 467pt, 468pt, 469pt.

TIRUNELVELI MASTER PLAN
34. SUTHAMALLI VILLAGE

COMPRISING SURVEY NUMBERS: 1 to 892

I (a)	Primary Residential Use Zone	NIL
I (b)	Mixed Residential Use Zone	S.Nos. 1 to 8, 10 to 19, 21 to 23, 24pt., 27 to 47, 50 to 86, 89 to 102, 104 to 110, 112 to 119, 121 to 135, 137B, 138 to 155, 156A, 157 to 162, 164 to 188, 377 to 382, 384, 385, 661, 674 to 676, 678 to 705, 707, 709 to 742, 745 to 762, 789, 790, 803 to 805, 820 to 825, 837A, 837B, 838A, 838B, 839 to 842, 871 to 873, 876 to 881, 883, 886 to 888, 891, 892.
II	Commercial Use Zone	S.Nos. 24pt., 25, 26
III (a)	Controlled Industrial Use Zone	NIL
III (b)	General Industrial Use Zone	NIL
III (c)	Special And Hazardous Industrial Use Zone	NIL
IV	Educational Use Zone	NIL
V	Public And Semi Public Use Zone	NIL
VI	Agricultural Use Zone	S.Nos. 136, 137A, 156B, 191 to 274, 276 to 319, 321 to 354, 356 to 364, 366 to 375, 386 to 409, 411 to 422, 424 to 433, 437 to 443, 445 to 451, 453 to 458, 460 to 526, 528 to 533, 535 to 539, 541, 542, 544 to 546, 548 to 636, 638 to 660, 662, 663, 666, 668 to 673.
	Proposed Road	NIL
	Transportation	S.Nos. 9, 20, 48, 49, 87, 103, 111, 120, 163, 355, 376, 434, 435, 436, 543, 882.
	Water Bodies	S.Nos. 88, 189, 190, 275, 320, 365, 383, 410, 423, 444, 452, 459, 527, 534, 540, 547, 637, 664, 665, 667, 706, 708, 743, 744.
	Suthamalli T.P. Scheme Part - I	S.Nos. 763 to 779
	Suthamalli T.P. Scheme Part – II	S.Nos. 780 to 788, 791 to 802, 806 to 819, 826 to 834, 835A, 836A, 847A, 848A, 849A, 850A, 884, 885, 889, 890.
	Suthamalli T.P. Scheme Part - III	S.Nos. 835B, 836B, 843 to 846, 847B, 848B, 849B, 850B, 851 to 870, 874, 875.

TIRUNELVELI MASTER PLAN
35. KARUNKADU VILLAGE

COMPRISING SURVEY NUMBERS: 1 to 210

I (a)	Primary Residential Use Zone	NIL
I (b)	Mixed Residential Use Zone	S.Nos. 18, 20, 21, 33 to 35, 40 to 43, 55 to 59, 64 to 67, 80 to 82, 88, 89, 90, 104, 105, 107 to 109, 128, 129, 191, 192, 193, 194.
II	Commercial Use Zone	NIL
III (a)	Controlled Industrial Use Zone	NIL
III (b)	General Industrial Use Zone	NIL
III (c)	Special And Hazardous Industrial Use Zone	NIL
IV	Educational Use Zone	NIL
V	Public And Semi Public Use Zone	NIL
VI	Agricultural Use Zone	S.Nos. 2 to 17, 19, 22 to 32, 36 to 39, 44 to 54, 60 to 63, 68 to 79, 83 to 87, 91 to 103, 106, 110 to 121, 123 to 127, 130 to 158, 160 to 173, 175 to 177, 179 to 189, 196 to 206, 209.
	Proposed Road	NIL
	Transportation	S.Nos. 122, 174, 207.
	Water Bodies	S.Nos. 1, 159, 178, 190, 195, 208, 210.

TIRUNELVELI MASTER PLAN
36. NARASINGANALLUR VILLAGE (PART)

COMPRISING SURVEY NUMBERS: 201 TO 433

I (a)	Primary Residential Use Zone	NIL
I (b)	Mixed Residential Use Zone	S.Nos. 201 to 277, 279 to 309
II	Commercial Use Zone	NIL
III (a)	Controlled Industrial Use Zone	NIL
III (b)	General Industrial Use Zone	NIL
III (c)	Special And Hazardous Industrial Use Zone	NIL
IV	Educational Use Zone	NIL
V	Public And Semi Public Use Zone	NIL
VI	Agricultural Use Zone	S.Nos. 311 to 335, 337, 339 to 365, 368 to 387, 389 to 404, 406 to 413, 415 to 432.
VII	Proposed Road	NIL
VIII	Transportation	NIL
IX	Water Bodies	S.Nos. 278, 310, 336, 338, 366, 367, 388, 405, 414, 433

TIRUNELVELI MASTER PLAN
37. MELATHIRUVENKADANATHAPURAM

COMPRISING TOWN SURVEY NUMBERS: 1 to 380

I (a)	Primary Residential Use Zone	NIL
I (b)	Mixed Residential Use Zone	S.Nos. 78, 81, 165 to 167, 169, 170, 186 to 190, 195 to 199, 205, 206, 210, 301, 302, 324 to 326, 332.
II	Commercial Use Zone	NIL
III (a)	Controlled Industrial Use Zone	NIL
III (b)	General Industrial Use Zone	S.Nos. 117, 123.
III (c)	Special And Hazardous Industrial Use Zone	NIL
IV	Educational Use Zone	NIL
V	Public And Semi Public Use Zone	NIL
VI	Agricultural Use Zone	S.Nos. 1 to 67, 69 to 76, 79, 80, 82 to 96, 98 to 116, 118 to 122, 124 to 164, 168, 171 to

		185, 191 to 194, 200 to 204, 207, 208, 209, 211 to 300, 303 to 323, 327 to 331, 333 to 380.
VII	Proposed Road	NIL
VIII	Transportation	S.Nos. 68, 77, 97.
IX	Water Bodies	NIL

TIRUNELVELI MASTER PLAN
38. PETTAI VILLAGE

COMPRISING SURVEY NUMBERS: 24 to 37, 69 to 78, 80, 85 to 87, 102 to 176, 180 to 201, 204 to 357, 358B, 360 to 631, 644A, 645 to 649, 707A, 731 to 759, 765 to 771, 792.

I (a)	Primary Residential Use Zone	NIL
I (b)	Mixed Residential Use Zone	S.Nos. 25 to 37, 69 to 75, 77, 78, 80, 85 to 87, 102 to 107, 109 to 173, 176, 180 to 201, 204, 206 to 212, 213A, 214B, 215A, 216A, 219B, 220B, 221 to 231, 232B, 233A, 234A, 245B, 246A, 247B, 248, 249, 250A, 349B, 351 to 355, 357, 592, 632 to 641, 755 to 758.
II	Commercial Use Zone	NIL
III (a)	Controlled Industrial Use Zone	NIL
III (b)	General Industrial Use Zone	NIL
III (c)	Special And Hazardous Industrial Use Zone	NIL
IV	Educational Use Zone	NIL
V	Public And Semi Public Use Zone	NIL
VI	Agricultural Use Zone	S.Nos. 213B, 214A, 215B, 216B, 217, 218, 219A, 220A, 232A, 233B, 234B, 235 to 244, 245A, 246B, 247A, 250B, 251 to 314, 316 to 330, 333 to 335, 337 to 348, 349A, 360 to 376, 378 to 470, 472 to 579, 581 to 586, 590, 591, 593 to 597, 599, 602 to 608, 610, 612 to 630, 642, 643, 645 to 649, 731 to 745, 747 to 754.
VII	Proposed Road	NIL
VIII	Transportation	S.Nos. 600, 765 to 771, 792
IX	Water Bodies	S.Nos. 24, 76, 108, 174, 175, 205, 315, 331, 332, 336, 350A, 350B, 356, 358B, 377, 471, 580, 587, 588, 589, 598, 601, 609, 611, 631, 644A, 707A, 746, 759.

TIRUNELVELI MASTER PLAN
41. KEELATHIRUVENGADANATHAPURAM VILLAGE

COMPRISING SURVEY NUMBERS: 1 to 216

I (a)	Primary Residential Use Zone	NIL
I (b)	Mixed Residential Use Zone	S.Nos. 195 to 198, 215, 216
II	Commercial Use Zone	NIL
III (a)	Controlled Industrial Use Zone	NIL
III (b)	General Industrial Use Zone	NIL
III (c)	Special And Hazardous Industrial Use Zone	NIL
IV	Educational Use Zone	NIL
V	Public And Semi Public Use Zone	NIL
VI	Agricultural Use Zone	S.Nos. 2 to 15, 18 to 177, 179 to 194, 199 to 210, 213, 214.
VII	Proposed Road	NIL
VIII	Transportation	S.Nos. 211
IX	Water Bodies	S.Nos. 1, 16, 17, 178, 212

TIRUNELVELI MASTER PLAN

43. KUNNATHUR VILLAGE

COMPRISING SURVEY NUMBERS: 1 to 288

I (a)	Primary Residential Use Zone	NIL
I (b)	Mixed Residential Use Zone	S.Nos. 1, 2, 3, 19, 20, 164, 165, 169 to 172, 176 to 183, 198, 205 to 217, 222 to 234, 261 to 264, 268 to 270.
II	Commercial Use Zone	NIL
III (a)	Controlled Industrial Use Zone	NIL
III (b)	General Industrial Use Zone	NIL
III (c)	Special And Hazardous Industrial Use Zone	NIL
IV	Educational Use Zone	NIL
V	Public And Semi Public Use Zone	NIL
VI	Agricultural Use Zone	S.Nos. 4 to 18, 21, 24 to 26, 28, 30, 32 to 40, 42 to 65, 67 to 73, 75 to 106, 108 to 114, 116 to 129, 131 to 134, 136, 137, 139 to 150, 152, 154, 156 to 158, 160 to 163, 166 to 168, 173, 174, 175, 184, 188 to 193, 195 to 197, 199 to 204, 218 to 221, 235, 236 to 239, 241 to 251, 253, 254, 256 to 260, 265 to 267, 271 to 277, 280, 281, 283 to 288.
VII	Proposed Road	NIL
VIII	Transportation	S.Nos. 278, 282
IX	Water Bodies	S.Nos. 22, 23, 27, 29, 31, 41, 66, 74, 107, 115, 130, 135, 138, 151, 153, 155, 159, 185, 186, 187, 194, 240, 252, 255, 279.

TIRUNELVELI MASTER PLAN

45. THENPATTU VILLAGE

COMPRISING SURVEY NUMBERS: 72B, 76, 77, 78B, 79B, 96, 109A, 114B, 115A, 116B, 117 to 121, 122A, 123, 133 to 141, 142A, 146A, 147A, 148B, 150 to 163, 167 to 191, 201 to 398, 406 to 421, 434 to 624, 631, 632.

I (a)	Primary Residential Use Zone	NIL
I (b)	Mixed Residential Use Zone	S.Nos. 279 to 287, 293 to 300, 302, 309 to 312, 465 to 468, 479 to 482, 573 to 594.
II	Commercial Use Zone	NIL
III (a)	Controlled Industrial Use Zone	NIL
III (b)	General Industrial Use Zone	NIL
III (c)	Special And Hazardous Industrial Use Zone	NIL
IV	Educational Use Zone	NIL
V	Public And Semi Public Use Zone	NIL
VI	Agricultural Use Zone	S.Nos. 72B, 76, 77, 78B, 79B, 109A, 114B, 115A, 116B, 117 to 121, 122A, 123, 133 to 141, 142A, 146A, 147A, 148B, 150 to 163, 168 to 191, 201 to 206, 208 to 214, 216 to 277, 289 to 291, 301, 303 to 307, 313 to 320, 322 to 340, 342 to 376, 378 to 398, 406 to 421, 434, 435, 437 to 439, 441, 442, 444, 445, 447, 448, 450 to 453, 455 to 463, 469 to 474, 477, 478, 484, 485, 487 to 492, 494 to 566, 568 to 571, 596 to 623, 631, 632.
VII	Proposed Road	NIL
VIII	Transportation	S.Nos. 436, 443,
IX	Water Bodies	S.Nos. 96, 167, 207, 215, 278, 288, 292, 308, 321, 341, 377, 440, 446, 449, 454, 464, 475, 476, 483, 486, 493, 567, 572, 595, 624.

TIRUNELVELI MASTER PLAN
57. RAJAVALLIPURAM VILLAGE

OMPRISING SURVEY NUMBERS: 1 TO 557

I (a)	Primary Residential Use Zone	NIL
I (b)	Mixed Residential Use Zone	S.Nos. 114, 118 to 144, 154, 283, 403, 553 to 556.
II	Commercial Use Zone	NIL
III (a)	Controlled Industrial Use Zone	NIL
III (b)	General Industrial Use Zone	NIL
III (c)	Special And Hazardous Industrial Use Zone	NIL
IV	Educational Use Zone	NIL
V	Public And Semi Public Use Zone	NIL
VI	Agricultural Use Zone	S.Nos. 1 to 113, 115 to 117, 145 to 151, 153, 155 to 158, 160 to 219, 221 to 282, 284 to 287, 289 to 402, 404 to 552, 557.
	Transportation	S.Nos. 152, 159, 220, 288.
	Water Bodies	NIL

TIRUNELVELI MASTER PLAN
58. PALAMADAI VILLAGE

COMPRISING SURVEY NUMBERS: 1 TO 460

I (a)	Primary Residential Use Zone	NIL
I (b)	Mixed Residential Use Zone	S.Nos. 79, 80, 122, 123, 155, 251 to 267, 315, 323, 324, 327 to 333, 335 to 339, 341, 343 to 347, 349 to 384, 386 to 396, 397pt., 398pt., 399 to 402, 403, 404, 405A, 405B, 406, 407A, 407B, 408 to 411, 412A, 412B, 413, 414, 415A, 415B, 416A, 416B, 417, 419 to 425, 429 to 449.
II	Commercial Use Zone	NIL
III (a)	Controlled Industrial Use Zone	NIL
III (b)	General Industrial Use Zone	NIL
III (c)	Special And Hazardous Industrial Use Zone	NIL
IV	Educational Use Zone	NIL
V	Public And Semi Public Use Zone	NIL
VI	Agricultural Use Zone	S.Nos. 2 to 78, 81 to 121, 125 to 154, 156 to 174, 175A, 175B, 176 to 191, 193 to 249, 250pt., 268 to 314, 316 to 320, 322, 340, 397pt., 398pt., 450, 451pt., 452pt., 453pt., 458 to 460.
	Transportation	S.Nos. 124, 192, 250pt., 325, 326, 334, 348, 385, 418, 451pt., 452pt., 453pt., 454 to 457.
	Water Bodies	S.Nos. 1, 321, 342, 426, 427, 428

TIRUNELVELI MASTER PLAN
59. KATTAMPULI VILLAGE

COMPRISING SURVEY NUMBERS: 1 TO 98

I (a)	Primary Residential Use Zone	NIL
I (b)	Mixed Residential Use Zone	S.Nos. 50, 51, 60, 61, 67 to 74.
II	Commercial Use Zone	NIL
III (a)	Controlled Industrial Use Zone	NIL
III (b)	General Industrial Use Zone	NIL
III (c)	Special And Hazardous Industrial Use Zone	NIL
IV	Educational Use Zone	NIL
V	Public And Semi Public Use Zone	NIL

VI	Agricultural Use Zone	S.Nos. 1 to 33, 35 to 49, 52 to 59, 63, 75 to 89, 92 to 96, 98.
	Transportation	NIL
	Water Bodies	S.Nos. 34, 62, 64 to 66, 90, 91, 97.

TIRUNELVELI MASTER PLAN
64. THARUVAI VILLAGE

COMPRISING SURVEY NUMBERS: 1 to 1243

I (a)	Primary Residential Use Zone	NIL
I (b)	Mixed Residential Use Zone	S.Nos. 435 to 438, 443 to 450, 452 to 466, 468 to 487, 614pt., 615pt., 617, 618, 632, 633, 634, 635pt., 667 to 673, 717pt., 718pt., 719, 720pt., 721pt., 722pt., 723 to 744, 746pt., 747pt., 748pt., 749 to 781, 783 to 793, 794pt., 795, 797 to 816, 1070 to 1073, 1076 to 1081, 1084 to 1096, 1101 to 1163, 1166 to 1179, 1181 to 1195, 1197 to 1206, 1208 to 1211, 1213 to 1226, 1228 , 1230, 1231, 1233 to 1240, 1242pt., 1243,
II	Commercial Use Zone	S.Nos. 817 to 854, 1009 to 1016, 1039 to 1045, 1049pt., 1050pt., 1056 to 1061, 1062pt., 1063pt., 1064pt., 1065 to 1069, 1074, 1075, 1082, 1083.
III (a)	Controlled Industrial Use Zone	S.Nos. 488pt., 489pt., 490pt., 491pt., 492pt., 493 to 514, 515pt., 516 to 540, 541pt., 542pt., 543 to 549, 550pt., 551, 552, 553pt., 554 to 558, 559pt., 560pt., 561, 562, 563pt., 564, 565pt., 566, 567pt., 568 to 573, 574pt., 575pt., 576 to 579, 580pt., 581 to 597, 598pt., 599, 600, 601pt., 602pt., 603 to 608, 609pt., 610pt., 611pt., 612pt., 613, 614pt., 615pt., 616pt., 619 to 631, 635pt., 636 to 666, 674 to 705, 707 to 715, 716, 717pt., 721pt., 746pt., 747pt., 748pt., 855 to 881, 883 to 902, 904 to 921, 923 to 934, 935pt., 936pt., 937 to 943, 944pt., 945pt., 946pt., 947pt., 948, 949pt., 950, 951pt., 952pt, 953pt., 954pt., 955pt. 956pt, 957, 958pt., 959, 960pt., 961pt., 962, 963, 964pt., 965pt., 966pt., 967pt., 968pt., 969pt., 970, 971, 973 to 976, 981, 982, 983pt, 984pt., 985, 986pt., 987pt., 988pt., 989pt., 990, 991pt., 992 to 996, 997pt., 998pt., 1006pt., 1007pt, 1008, 1017, 1018, 1019 pt., 1020pt., 1021 to 1023, 1034, 1035pt., 1036, 1037pt., 1038pt., 1046, 1047pt., 1048pt., 1049pt, 1050pt., 1051 to 1054.
III (b)	General Industrial Use Zone	NIL
III (c)	Special And Hazardous Industrial Use Zone	NIL
IV	Educational Use Zone	S.Nos. 414 to 427
V	Public And Semi Public Use Zone	S.Nos. 439 to 442.
VI	Agricultural Use Zone	S.Nos. 1 to 12, 14 to 49, 51 to 84, 86 to 96, 98 to 125, 129 to 181, 183 to 190, 192 to 268, 271 to 332, 334 to 368, 370 to 395, 397 to 399, 401 to 413, 428 to 433, 1097 to 1100.
	Proposed Road	NIL

	Transportation	S.Nos. 434, 467, 541pt., 542pt., 550pt., 553pt., 559pt., 560pt., 563pt., 565pt., 567pt., 574pt., 575pt., 580pt., 598pt., 601pt., 602pt., 609pt., 610pt., 611pt., 612pt., 614pt., 615pt., 616pt., 635pt., 717pt., 718pt., 720pt., 721pt.,722pt., 745pt., 746pt., 747pt., 748pt., 794pt., 796, 946pt., 947pt., 949pt., 951pt., 952pt., 983pt., 984pt., 986pt., 997pt., 998pt., 1006pt.,1007pt., 1019pt., 1020pt., 1035pt., 1037pt., 1038pt., 1047pt., 1048pt., 1062pt., 1063pt., 1064pt., 1180, 1232, 1242pt.
	Water Bodies	S.Nos. 13, 50, 85, 97, 126, 127, 128, 182, 191, 269, 270, 333, 369, 396, 400, 451, 706, 745pt., 782, 882, 903, 922, 972, 977 to 980, 999 to 1005, 1024 to 1033, 1055, 1164, 1165, 1196, 1207, 1212, 1227, 1229, 1241.
	Bye-pass Road	S.Nos. 488pt., 489pt., 490pt., 491pt., 492pt., 515pt., 935pt., 936pt., 944pt., 945pt., 946pt., 947pt., 951pt., 952pt., 953pt., 954pt., 955pt., 958pt., 960pt., 961pt., 964pt., 965pt., 966pt., 967pt., 968pt., 969pt., 987pt., 988pt., 989pt., 991pt.

TIRUNELVELI MASTER PLAN
65. MUNNEERPALLAM VILLAGE

COMPRISING SURVEY NUMBERS: 1 to 1183

I (a)	Primary Residential Use Zone	NIL
I (b)	Mixed Residential Use Zone	S.Nos.1 to 27, 28pt, 29pt, 30 to 34, 35pt, 36pt, 37pt, 38, 39pt, 42, 43pt, 44pt, 45pt, 46pt, 47pt, 48pt, 49pt, 50pt, 51pt, 52pt, 53, 54pt, 55pt, 56, 57, 58pt, 59pt, 60 to 67, 68pt, 69pt, 70pt, 71pt, 72pt, 73, 74, 75pt, 77pt, 78pt, 79pt, 80pt, 81pt, 82pt, 83pt, 84 to 141, 145 to 148, 149pt, 150pt, 151, 152pt, 153pt, 154, 155, 170pt, 171pt, 172pt, 174pt, 175 to 177, 178pt, 179pt, 180pt, 181pt, 182pt, 183pt, 184pt, 185 to 221, 222pt, 225 to 339, 340pt, 341pt, 342pt, 343pt, 344pt, 345, 346, 347pt, 348pt, 349pt, 350pt, 351 to 369, 370pt, 371, 372, 373pt, 374pt, 375 to 386, 387pt, 388, 389pt, 390pt, 391pt, 392pt, 393pt, 394pt, 397 to 444, 445pt, 446pt, 447pt, 448pt, 449 to 451, 452pt, 453pt, 454 to 457, 458pt, 459 to 467, 468 to 518, 946, 982 to 988, 994 to 999.
II	Commercial Use Zone	NIL
III (a)	Controlled Industrial Use Zone	NIL
III (b)	General Industrial Use Zone	NIL
III (c)	Special And Hazardous Industrial Use Zone	NIL
IV	Educational Use Zone	S.Nos. 40pt, 41, 156, 157, 158, 159pt, 160, 161pt, 162pt, 163, 164, 165pt, 166pt, 167pt, 168pt, 170pt, 178pt.
V	Public And Semi Public Use Zone	NIL
VI	Agricultural Use Zone	S.Nos. 520, 521, 524 to 539, 541 to 569, 571 to 609, 612 to 615, 617 to 717, 719 to 730, 732 to 739, 741 to 750, 751pt, 753pt, 754pt,

		755pt, 756pt, 757pt, 758pt, 759pt, 760, 761, 762pt, 764, 765, 766pt, 767pt, 768pt, 769 to 772, 774 to 777, 779 to 789, 791, 793 to 818, 820 to 826, 830, 832, 834, to 837, 840pt, 841, 842, 844, 845pt, 846pt, 847pt, 848 to 858, 860, 862 to 873, 875 to 893, 895 to 900, 902 to 941, 943 to 945, 947 to 951, 954 to 957, 959 to 964, 966 to 979, 989 to 993, 1000 to 1005, 1007 to 1018, 1019pt, 1020pt, 1021pt, 1022pt, 1023 to 1040, 1042pt, 1043pt, 1044pt, 1045 to 1049, 1050pt, 1051pt, 1052, 1053, 1055, 1056pt, 1057pt, 1058pt, 1059 to 1064, 1065pt, 1066pt, 1067pt, 1068pt, 1069 to 1076, 1080 to 1088, 1090, 1092 to 1110, 1112 to 1116, 1118 to 1121, 1122pt, 1123 to 1132, 1134 to 1168, 1171 to 1183.
VII	Proposed Road	NIL
VIII	Transportation	S.Nos. 76, 169, 173, 223, 224, 370pt, 373pt, 374pt, 387pt, 389pt, 390pt, 391pt, 392pt, 393pt, 394pt, 395, 445pt, 446pt, 447pt, 448pt, 452pt, 453pt, 458pt, 718, 740, 751pt, 753pt, 754pt, 755pt, 756pt, 757pt, 758pt, 759pt, 762pt, 763, 766pt, 767pt, 768pt, 792, 819, 839pt, 840pt, 845pt, 846pt, 847pt, 980, 981, 1019pt, 1020pt, 1021pt, 1022pt, 1042pt, 1043pt, 1044pt, 1050pt, 1051pt, 1056pt, 1057pt, 1058pt, 1065pt, 1066pt, 1067pt, 1068pt, 1070pt, 1122pt, 1169, 1170.
IX	Water Bodies	S.Nos. 142, 143, 144, 396, 522, 519, 523, 540, 570, 610, 611, 616, 731, 752, 773, 778, 790, 827, 831, 833, 838, 843, 859, 861, 874, 894, 901, 942, 952, 953, 958, 965, 1006, 1041, 1054, 1077, 1078, 1079, 1089, 1091, 1111, 1117, 1133.
	Bye-pass Road	S.Nos. 28pt, 29pt, 35pt, 36pt, 37pt, 39pt, 40pt, 43pt, 44pt, 45pt, 46pt, 47pt, 48pt, 49pt, 50pt, 51pt, 52pt, 54pt, 55pt, 58pt, 59pt, 68pt, 69pt, 70pt, 71pt, 72pt, 75pt, 77pt, 78pt, 79pt, 80pt, 81pt, 82pt, 83pt, 149pt, 150pt, 152pt, 153pt, 159pt, 161pt, 162pt, 165pt, 166pt, 167pt, 168pt, 170pt, 171pt, 172pt, 178pt, 180pt, 181pt, 182pt, 183pt, 184pt, 222pt, 340pt, 341pt, 342pt, 344pt, 347pt, 348pt, 350pt.

TIRUNELVELI MASTER PLAN

74. KEELANATHAM VILLAGE

COMPRISING SURVEY NUMBERS: 1 TO 398, 402 to 899

I (a)	Primary Residential Use Zone	NIL
I (b)	Mixed Residential Use Zone	S.Nos. 1, 3 to 297, 299 to 367, 369 to 375, 376A, 378B, 379pt., 391 to 394, 398, 404 to 420, 422 to 424, 426, 427A, 428 to 434, 435pt, 515, 516A, 516B, 517, 518, 519A, 519B, 520 to 530, 534, 535,
II	Commercial Use Zone	NIL
III (a)	Controlled Industrial Use Zone	NIL

III (b)	General Industrial Use Zone	NIL
III (c)	Special And Hazardous Industrial Use Zone	NIL
IV	Educational Use Zone	NIL
V	Public And Semi Public Use Zone	S.Nos. 376B, 377, 378A, 379pt, 380, 382,
VI	Agricultural Use Zone	S.Nos. 381, 383 to 390, 395 to 397, 402, 403, 425, 435pt, 436 to 451, 453 to 470, 472 to 505, 506A, 506B, 507A, 507B, 508A, 508B, 509A, 509B, 510 to 514, 531 to 533, 536 to 539, 541 to 561, 563 to 623, 625 to 689, 691 to 760, 762 to 858, 859pt, 860pt, 861 to 874, 875pt, 876pt, 877 to 881, 882pt, 883pt, 884, 885, 887 to 891.
	Transportation	S.Nos. 2, 368, 427B, 859pt., 860pt., 875pt., 876pt., 882pt., 883pt., 886, 892 to 899.
	Water Bodies	S.Nos. 298, 421, 452, 471, 540, 562, 624, 690, 761.

TIRUNELVELI MASTER PLAN
75. MANAPADAIVEEDU VILLAGE

COMPRISING SURVEY NUMBERS: 1 TO 182

I (a)	Primary Residential Use Zone	NIL
I (b)	Mixed Residential Use Zone	S.Nos. 1 to 13, 15 to 18, 19A, 19B, 20 to 25, 34 to 50, 51A, 51Bpt., 52, 53, 54, 74 to 77, 88A, 88B, 89, 90A, 90B, 91A, 91B, 92, 107.
II	Commercial Use Zone	NIL
III (a)	Controlled Industrial Use Zone	NIL
III (b)	General Industrial Use Zone	NIL
III (c)	Special And Hazardous Industrial Use Zone	NIL
IV	Educational Use Zone	NIL
V	Public And Semi Public Use Zone	NIL
VI	Agricultural Use Zone	S.Nos. 26 to 33, 51Bpt., 55 to 63, 66 to 73, 78 to 87, 93 to 106, 108 to 110, 112 to 115, 117, 118, 121 to 126, 128 to 133, 135 to 157, 158A, 158B, 158C, 159 to 161, 162A, 163.
	Transportation	S.Nos. 14, 164 to 168, 170 to 174, 176 to 179, 181.
	Water Bodies	S.Nos. 64, 65, 111, 116, 119, 120, 127, 134, 162B, 169, 175, 180, 182.

TIRUNELVELI MASTER PLAN
76. MELAPATTAM VILLAGE

COMPRISING SURVEY NUMBERS: 1 TO 401

I (a)	Primary Residential Use Zone	NIL
I (b)	Mixed Residential Use Zone	S.Nos. 166, 168, 169, 170 to 172, 240 to 243, 274, 303 to 309, 311, 312, 317 to 320, 341 to 345.
II	Commercial Use Zone	NIL
III (a)	Controlled Industrial Use Zone	S.Nos. 366 to 368, 370, 371 to 379, 393.
III (b)	General Industrial Use Zone	NIL
III (c)	Special And Hazardous Industrial Use Zone	NIL
IV	Educational Use Zone	NIL
V	Public And Semi Public Use Zone	NIL
VI	Agricultural Use Zone	S.Nos. 1 to 87, 89 to 143, 144A, 144B, 145 to 151, 153 to 158, 160 to 165, 167, 173 to 219, 221 to 239, 244 to 259, 261 to 273, 275

		to 287, 289 to 302, 310, 313 to 315, 321 to 340, 346 to 365, 369, 380 to 392, 394 to 401.
	Transportation	S.Nos. 88, 152, 159, 220, 260, 288, 316.
	Water Bodies	NIL

TIRUNELVELI MASTER PLAN
86. ARIYAKULAM VILLAGE

COMPRISING TOWN SURVEY NUMBERS: 1 to 509

I (a)	Primary Residential Use Zone	NIL
I (b)	Mixed Residential Use Zone	S.No. 32, 39 to 46, 102, 103, 105, 106, 122 to 129, 177 to 190, 196 to 198, 204 to 206, 275 to 282, 275 to 282, 365 to 376, 400 to 410, 464 to 469, 471 to 475, 477.
II	Commercial Use Zone	NIL
III (a)	Controlled Industrial Use Zone	S.Nos. 345
III (b)	General Industrial Use Zone	NIL
III (c)	Special And Hazardous Industrial Use Zone	NIL
IV	Educational Use Zone	S.No. 296 to 341, 347 to 364, 377 to 393, 498
V	Public And Semi Public Use Zone	NIL
VI	Agricultural Use Zone	S.Nos. 1 to 13, 15 to 29, 33 to 38, 47to 89, 91, 93 to 100, 104, 107 to 121, 130 to 176, 191 to 193, 195, 199 to 203, 207 to 224, 226 to 265, 267 to 274, 288 to 294, 344, 395, 396, 411 to 448, 450 to 456, 458 to 463, 478, 479 to 487, 489 to 497.
VII	Proposed Road	NIL
VIII	Transportation	S.Nos. 283 to 286, 342, 343, 346, 397, 399
IX	Water Bodies	S.Nos. 14, 30, 31, 90, 92, 101, 194, 225, 266, 287, 295, 394, 398, 449, 457, 470, 476, 488, 499 to 509

TIRUNELVELI MASTER PLAN
87. MELAPUTHANERI VILLAGE

COMPRISING SURVEY NUMBERS: 1 TO 142

I (a)	Primary Residential Use Zone	NIL
I (b)	Mixed Residential Use Zone	S.Nos. 1 to 12, 27, 40 to 43, 58, 59, 76 to 81, 123 to 127, 133, 138, 141.
II	Commercial Use Zone	NIL
III (a)	Controlled Industrial Use Zone	NIL
III (b)	General Industrial Use Zone	NIL
III (c)	Special And Hazardous Industrial Use Zone	NIL
IV	Educational Use Zone	NIL
V	Public And Semi Public Use Zone	NIL
VI	Agricultural Use Zone	S.Nos. 13 to 26, 28 to 39, 44 to 57, 60 to 75, 82 to 97, 99 to 115, 117 to 122, 129 to 132, 134, 135.
	Transportation	NIL
	Water Bodies	S.Nos. 98, 116, 128, 136, 137, 139, 140, 142.

TIRUNELVELI MASTER PLAN
88. PARAIKULAM VILLAGE

COMPRISING SURVEY NUMBERS: 1 TO 155

I (a)	Primary Residential Use Zone	NIL
I (b)	Mixed Residential Use Zone	S.Nos. 82 to 98, 101 to 118, 127 to 129, 134, 141 to 149.
II	Commercial Use Zone	NIL
III (a)	Controlled Industrial Use Zone	NIL
III (b)	General Industrial Use Zone	NIL
III (c)	Special And Hazardous Industrial Use Zone	NIL
IV	Educational Use Zone	NIL
V	Public And Semi Public Use Zone	NIL
VI	Agricultural Use Zone	S.Nos. 1 to 81, 120 to 126, 131 to 133, 135, 137 to 140, 150 to 153.
	Transportation	S.Nos. 99, 100, 154, 155.
	Water Bodies	S.Nos. 119, 130, 136.

TIRUNELVELI MASTER PLAN
89. NOCHIKULAM VILLAGE

COMPRISING SURVEY NUMBERS: 1 TO 168

I (a)	Primary Residential Use Zone	NIL
I (b)	Mixed Residential Use Zone	S.Nos. 1 to 16, 152, 158
II	Commercial Use Zone	NIL
III (a)	Controlled Industrial Use Zone	NIL
III (b)	General Industrial Use Zone	NIL
III (c)	Special And Hazardous Industrial Use Zone	NIL
IV	Educational Use Zone	NIL
V	Public And Semi Public Use Zone	S.Nos. 153
VI	Agricultural Use Zone	S.Nos. 17 to 22, 24 to 54, 56, 58 to 144, 146 to 150, 154 to 157, 159 to 167.
	Transportation	S.Nos. 55, 151
	Water Bodies	S.Nos. 23, 57, 145, 168

TIRUNELVELI MASTER PLAN
90. PARPAKULAM VILLAGE

COMPRISING SURVEY NUMBERS: 1 TO 245

I (a)	Primary Residential Use Zone	NIL
I (b)	Mixed Residential Use Zone	S.Nos. 1 to 12, 14 to 28, 30 to 35, 37 to 64, 66pt., 67pt., 68pt., 69pt., 70 to 79, 81 to 85, 126, 239pt., 240pt., 241.
II	Commercial Use Zone	NIL
III (a)	Controlled Industrial Use Zone	S.Nos. 66pt., 67pt., 68pt., 69pt., 239pt., 240pt., 242, 243.
III (b)	General Industrial Use Zone	NIL
III (c)	Special And Hazardous Industrial Use Zone	NIL
IV	Educational Use Zone	NIL
V	Public And Semi Public Use Zone	NIL
VI	Agricultural Use Zone	S.Nos. 87 to 92, 93pt., 94 to 125, 127 to 157, 158pt, 159, 161pt, 162pt, 163pt., 164pt., 165, 167pt., 168 to 228, 231, 233 to 238.
	Transportation	S.Nos. 36, 65, 80, 93pt, 158pt, 161pt, 162pt, 163pt, 166, 167pt, 230, 232, 245.
	Water Bodies	S.Nos. 13, 29, 86, 160, 164pt, 229, 244.

TIRUNELVELI MASTER PLAN
93. KRISHNAPURAM VILLAGE

COMPRISING SURVEY NUMBERS: 1 TO 552

I (a)	Primary Residential Use Zone	NIL
I (b)	Mixed Residential Use Zone	S.Nos. 1, 2A, 2B, 3A, 3B, 4A, 4B, 5 to 13, 14A, 14B, 15A, 15B, 16A, 16B, 17, 19 to 26, 27A, 27B, 28A, 28B, 29A, 29B, 30, 31A, 31B, 32A, 32B, 33 to 35, 41 to 44, 45A, 45B, 46A, 46B, 47 to 50, 52 to 67, 85, 86A, 86B, 88 to 97, 98A, 98B, 100A, 100B, 101A, 101B, 102, 103, 104A, 104B, 105A, 105B, 106A, 106B, 107 to 110, 111A, 111B, 112 to 116, 117A, 117B, 118, 119, 121 to 128, 129A, 129B, 130 to 151, 153 to 168, 170 to 193, 195, 198 to 213, 214A, 214B, 215, 216A, 216B, 217A, 217B, 218, 219A, 219B, 220A, 220B, 221A, 221B, 222A, 222B, 223A, 223B, 224, 225, 226A, 226B, 227A, 227B, 228A, 228B, 229 to 237, 239 to 261, 263, 264, 266 to 277, 278A, 278B, 278C, 279, 280A, 280B, 281, 282 to 289, 290A, 290B, 291A, 291B, 292A, 292B, 294 to 298, 300A, 300B, 301 to 315, 316A, 316B, 317A, 317B, 318 to 338, 340 to 362, 425 to 487, 489 to 502, 511 to 523, 551.
II	Commercial Use Zone	NIL
III (a)	Controlled Industrial Use Zone	S.Nos. 152, 194, 196, 197.
III (b)	General Industrial Use Zone	S.Nos. 69 to 84
III (c)	Special And Hazardous Industrial Use Zone	NIL
IV	Educational Use Zone	NIL
V	Public And Semi Public Use Zone	S.Nos. 36 to 40, 51, 504 to 509.
VI	Agricultural Use Zone	S.Nos. 365 to 404, 408, 409, 410, 412 to 423.
	Transportation	S.Nos. 68, 87A, 87B, 120, 238, 265A, 265B, 299, 339, 406, 407, 411, 424, 503, 510, 524 to 550, 552.
	Water Bodies	S.Nos. 18A, 18B, 99, 169, 262, 293, 363, 364, 405, 488.

TIRUNELVELI MASTER PLAN
99. KONGANTHANPARAI VILLAGE

COMPRISING SURVEY NUMBERS: 1 to 79

I (a)	Primary Residential Use Zone	NIL
I (b)	Mixed Residential Use Zone	S.Nos.1, 2, 3, 5, 6, 7pt, 8pt, 9pt, 10, 11pt, 12pt, 13pt, 14pt, 15pt., 16pt., 17pt., 18pt, 19pt, 20, 21, 22, 40, 41 to 44
II	Commercial Use Zone	NIL
III (a)	Controlled Industrial Use Zone	NIL
III (b)	General Industrial Use Zone	NIL
III (c)	Special And Hazardous Industrial Use Zone	NIL
IV	Educational Use Zone	NIL
V	Public And Semi Public Use Zone	NIL
VI	Agricultural Use Zone	S.Nos. 23 to 39, 45 to 79,
	Proposed Road	NIL
	Transportation	S.Nos. 7pt., 8pt, 9pt, 11pt, 12pt., 13pt., 14pt., 15pt., 16pt., 17pt., 18pt., 19pt.,
	Water Bodies	S.Nos. 4

TIRUNELVELI MASTER PLAN
102. SIVANTHIPATTI VILLAGE

COMPRISING SURVEY NUMBERS: 1 TO 1344

I (a)	Primary Residential Use Zone	NIL
I (b)	Mixed Residential Use Zone	S.Nos. 207, 208, 1022 to 1037, 1044, 1045, 1047, 1049, 1319, 1325 to 1327, 1329, 1330, 1132 to 1341
II	Commercial Use Zone	NIL
III (a)	Controlled Industrial Use Zone	NIL
III (b)	General Industrial Use Zone	NIL
III (c)	Special And Hazardous Industrial Use Zone	NIL
IV	Educational Use Zone	NIL
V	Public And Semi Public Use Zone	NIL
VI	Agricultural Use Zone	S.Nos. 1 to 206, 209 to 1021, 1039 to 1043, 1046, 1048, 1050 to 1241, 1243 to 1252, 1253A, 1254 to 1318, 1320 to 1324, 1328, 1331
VII	Proposed Road	NIL
VIII	Transportation	S.Nos. 1038, 1242, 1253B, 1342, 1343, 1344
IX	Water Bodies	NIL

TIRUNELVELI MASTER PLAN
103. MUTHUR VILLAGE

COMPRISING SURVEY NUMBERS: 1 TO 1139

I (a)	Primary Residential Use Zone	NIL
I (b)	Mixed Residential Use Zone	S.Nos. 1 to 14, 94 to 112, 114 to 119, 123 to 133, 226 to 241, 271 to 282, 305pt, 439 to 441, 672 to 680, 701 to 758, 760 to 762, 764 to 783, 794, 832, 866pt, 885, 886, 888 to 891, 1001, 1030, 1070, 1077.
II	Commercial Use Zone	NIL
III (a)	Controlled Industrial Use Zone	NIL
III (b)	General Industrial Use Zone	NIL
III (c)	Special And Hazardous Industrial Use Zone	NIL
IV	Educational Use Zone	NIL
V	Public And Semi Public Use Zone	S.Nos. 356, 999, 1002.
VI	Agricultural Use Zone	S.Nos. 16 to 91, 134 to 199, 201 to 225, 243 to 270, 283 to 304, 305pt, 306 to 326, 328 to 355, 357 to 398, 400 to 414, 416 to 438, 442 to 460, 462 to 670, 681 to 699, 759, 763, 784 to 793, 795 to 831, 833 to 853, 855 to 865, 866pt, 867 to 869, 871 to 874, 876 to 884, 892 to 998, 1000, 1003 to 1023, 1025 to 1029, 1031 to 1069, 1071 to 1076, 1078 to 1118, 1120 to 1137.
	Transportation	S.Nos. 15, 92, 93, 200, 242, 327, 399, 415, 461, 671, 700, 854, 870, 875, 887, 1024, 1119, 1138, 1139.
	Water Bodies	S.Nos. 113, 120 to 122,

TIRUNELVELI MASTER PLAN

106. SETHURAYANPUTHUR VILLAGE – BIT – I

COMPRISING SURVEY NUMBERS: 1 to 91

I (a)	Primary Residential Use Zone	NIL
I (b)	Mixed Residential Use Zone	NIL
II	Commercial Use Zone	NIL
III (a)	Controlled Industrial Use Zone	NIL
III (b)	General Industrial Use Zone	S.Nos. 1 to 27, 28pt, 29, 32 to 35, 36pt, 37pt, 38pt, 39, 40pt, 54pt, 55pt, 56 to 64, 66, 68 to 77, 78pt, 79pt, 80pt., 81pt.
III (c)	Special And Hazardous Industrial Use Zone	NIL
IV	Educational Use Zone	NIL
V	Public And Semi Public Use Zone	NIL
VI	Agricultural Use Zone	S.Nos. 28pt, 36pt, 37pt, 40pt, 43, 44, 46, 47, 48pt, 49 to 53, 54pt, 55pt, 78pt, 79pt., 82 to 88, 90, 91.
	Proposed Road	NIL
	Transportation	S.Nos. 65, 67
	Water Bodies	S.Nos. 30, 31, 41pt, 42, 45, 89
	Bye-pass Road	S.Nos. 28pt, 36pt, 37pt, 38pt, 40pt, 41pt, 48pt, 54pt, 55pt, 78pt, 79pt, 80pt, 81pt.

TIRUNELVELI MASTER PLAN

SETHURAYANPUTHUR VILLAGE – BIT - II

COMPRISING SURVEY NUMBERS: 92 to 186

I (a)	Primary Residential Use Zone	NIL
I (b)	Mixed Residential Use Zone	S.Nos. 129 to 139, 143, 145 to 158.
II	Commercial Use Zone	S.Nos. 140, 141, 142, 144
III (a)	Controlled Industrial Use Zone	S.Nos. 110pt., 111pt., 114, 122, 163, 165 to 169, 172 to 175, 177, 179, 180, 184 to 186.
III (b)	General Industrial Use Zone	NIL
III (c)	Special And Hazardous Industrial Use Zone	NIL
IV	Educational Use Zone	NIL
V	Public And Semi Public Use Zone	NIL
VI	Agricultural Use Zone	S.Nos. 92 to 94, 97 to 99, 101 to 109, 110pt., 111pt., 115 to 121, 125 to 128.
	Proposed Road	NIL
	Transportation	S.Nos. 112, 113, 159 to 162, 170, 171.
	Water Bodies	S.Nos. 95, 96, 100, 123, 124, 164, 176, 178, 181, 182, 183.

TIRUNELVELI MASTER PLAN

108. MEGAMUDAIYARKULAM VILLAGE

COMPRISING SURVEY NUMBERS: 1 to 27

I (a)	Primary Residential Use Zone	NIL
I (b)	Mixed Residential Use Zone	NIL
II	Commercial Use Zone	NIL
III (a)	Controlled Industrial Use Zone	NIL
III (b)	General Industrial Use Zone	NIL
III (c)	Special And Hazardous Industrial Use Zone	NIL
IV	Educational Use Zone	NIL
V	Public And Semi Public Use Zone	NIL
VI	Agricultural Use Zone	S.Nos. 1, 3 to 6, 11, 20 to 23
	Proposed Road	NIL
	Transportation	S.Nos. 7 to 10, 24 to 27
	Water Bodies	S.Nos. 2, 12 to 19

TIRUNELVELI MASTER PLAN

111. THULUKARKULAM VILLAGE

COMPRISING SURVEY NUMBERS: 1 TO 83

I (a)	Primary Residential Use Zone	NIL
I (b)	Mixed Residential Use Zone	S.Nos. 33, 34, 37 to 52, 69, 70, 74,
II	Commercial Use Zone	NIL
III (a)	Controlled Industrial Use Zone	NIL
III (b)	General Industrial Use Zone	NIL
III (c)	Special And Hazardous Industrial Use Zone	NIL
IV	Educational Use Zone	NIL
V	Public And Semi Public Use Zone	NIL
VI	Agricultural Use Zone	S.Nos. 2, 4, 6, 8 to 10, 12, 14pt, 15, 16pt, 17 to 19, 20pt, 21pt, 22 to 25, 28pt, 29, 30, 32, 53 to 67, 72, 76 to 80, 82.
	Transportation	NIL
	Water Bodies	S.Nos. 1pt, 3, 5, 7, 11, 13, 26pt, 27pt, 31, 35, 36, 68, 71, 73, 75, 81, 83.
	Bye-pass Road	S.Nos. 1pt, 14pt, 16pt, 20pt, 21pt, 26pt, 27pt, 28pt.

TIRUNELVELI MASTER PLAN

114. REDDIARPATTI VILLAGE

COMPRISING SURVEY NUMBERS: 1 to 244

I (a)	Primary Residential Use Zone	NIL
I (b)	Mixed Residential Use Zone	S.Nos. 2 to 14, 16 to 18, 19pt, 20, 22, 23, 25 to 30, 31pt, 32pt, 33 to 46, 47pt, 48, 49pt, 50 to 61, 63 to 98, 100 to 107, 108pt, 109 to 112, 115 to 118, 121, 125 to 131, 132pt, 133pt, 134pt, 135pt, 136, 139 to 141, 142pt, 143pt, 144, 145, 146pt, 147 to 152, 155, 156pt, 157, 158, 159pt, 160pt, 161pt, 162, 164pt, 165pt, 166pt, 167, 168pt, 169pt, 171, 172, 178 to 185, 188, 189pt, 190 to 193, 195, 198, 199pt, 200pt, 201, 202pt, 205pt, 206pt, 207pt, 208pt, 209pt, 210 to 214, 215pt, 216pt, 217, 219pt, 220pt, 221pt, 222pt, 223pt, 224, 225, 226, 227pt, 228 to 230, 231pt, 232pt, 233pt, 234pt, 235 to 239, 242 to 244.
II	Commercial Use Zone	NIL
III (a)	Controlled Industrial Use Zone	NIL
III (b)	General Industrial Use Zone	NIL
III (c)	Special And Hazardous Industrial Use Zone	NIL
IV	Educational Use Zone	NIL
V	Public And Semi Public Use Zone	NIL
VI	Agricultural Use Zone	S.Nos. 218pt.
	Proposed Road	NIL
	Transportation	S.Nos. 1, 15, 19pt, 21pt, 31pt, 32pt, 47pt, 49pt, 99, 108pt, 113, 114, 119, 120, 122, 132pt, 133pt, 134pt, 135pt, 142pt, 143pt, 146pt, 153, 154, 156pt, 159pt, 160pt, 161pt, 163, 164pt, 165pt, 166pt, 168pt, 169pt, 173

		to 177, 186, 187, 194pt, 196, 197, 199pt, 200pt, 202pt, 205pt, 206pt, 207pt, 208pt, 209pt, 215pt, 216pt, 218pt, 219pt, 220pt, 221pt, 222pt, 223pt, 227pt, 231pt, 232pt, 233pt, 234pt.
	Water Bodies	S.Nos. 21pt, 24, 62, 101, 123, 124, 137, 138, 170, 189pt, 194pt, 203, 204, 240, 241.

TIRUNELVELI MASTER PLAN

122. VETTUVANKULAM VILLAGE

COMPRISING SURVEY NUMBERS: 55 TO 143

I (a)	Primary Residential Use Zone	NIL
I (b)	Mixed Residential Use Zone	S.Nos. 55 to 60, 61pt, 62pt, 63, 64, 65pt, 66pt, 68pt, 69 to 71, 72pt, 73pt, 74 to 77, 79, 80, 86pt, 88, 108 to 118, 119pt, 120 to 123, 127pt, 131 to 133, 137 to 140,
II	Commercial Use Zone	NIL
III (a)	Controlled Industrial Use Zone	NIL
III (b)	General Industrial Use Zone	S.Nos. 141 to 143,
III (c)	Special And Hazardous Industrial Use Zone	NIL
IV	Educational Use Zone	NIL
V	Public And Semi Public Use Zone	NIL
VI	Agricultural Use Zone	S.Nos. 91 to 107, 127pt, 128pt, 129pt, 130pt, 134pt, 135pt, 136pt.
	Transportation	S.Nos. 81 to 84, 87, 89, 124, 125, 126.
	Water Bodies	S.Nos. 67pt, 78, 85, 90.
	Bye-pass Road	S.Nos. 61pt, 62pt, 65pt, 66pt, 67pt, 68pt, 72pt, 73pt, 86pt, 119pt, 127pt, 128pt, 129pt, 130pt, 134pt, 135pt, 136pt.

TIRUNELVELI MASTER PLAN

128. THUVARASI VILLAGE

COMPRISING SURVEY NUMBERS: 1 TO 54

I (a)	Primary Residential Use Zone	NIL
I (b)	Mixed Residential Use Zone	NIL
II	Commercial Use Zone	S.Nos. 50pt, 51.
III (a)	Controlled Industrial Use Zone	S.Nos. 3, 6, 12 to 14, 17, 19, 20, 22 to 27, 29 to 34, 38, 41pt, 43pt, 44, 52, 53, 54pt.
III (b)	General Industrial Use Zone	S.Nos. 35, 49.
III (c)	Special And Hazardous Industrial Use Zone	NIL
IV	Educational Use Zone	NIL
V	Public And Semi Public Use Zone	NIL
VI	Agricultural Use Zone	NIL
	Transportation	S.Nos. 2, 8 to11, 36, 37, 45 to 48.
	Water Bodies	S.Nos. 1, 4, 5, 7, 15, 16, 18, 21, 28, 39pt., 40, 42pt.
	Bye-Pass Road	S.Nos. 39pt, 41pt, 42pt, 43pt, 50pt, 54pt.

TIRUNELVELI MASTER PLAN

129. THIRUPANIKARISALKULAM VILLAGE

COMPRISING SURVEY NUMBERS: 1 TO 244

I (a)	Primary Residential Use Zone	NIL
I (b)	Mixed Residential Use Zone	S.Nos. 79 to 86, 88 to 94, 101, 104, 105pt., 106, 108, 109, 113pt, 114 to 121, 185 to 187, 192, 193, 200 to 209, 212, 216pt, 217 to 220, 244.
II	Commercial Use Zone	S.Nos. 87, 95 to 98, 105pt.,
III (a)	Controlled Industrial Use Zone	S.Nos. 113pt, 123pt,
III (b)	General Industrial Use Zone	NIL
III (c)	Special And Hazardous Industrial Use Zone	NIL
IV	Educational Use Zone	NIL
V	Public And Semi Public Use Zone	NIL
VI	Agricultural Use Zone	S.Nos. 1 to 3, 5 to 35, 38, 40 to 43, 47 to 60, 61pt, 62pt, 63pt, 64pt, 65, 66, 67, 68pt, 69, 70pt, 71pt, 72, 73pt, 76pt, 122, 123pt, 125, 126, 128 to 135, 140 to 152, 153pt, 154pt, 155 to 174, 175pt, 176pt, 177pt, 178pt, 179 to 184, 188, 189, 190, 191, 197, 199, 221 to 225, 226pt, 227pt, 228pt, 229pt, 230pt, 231 to 240.
	Transportation	S.Nos. 99, 100, 102, 103, 107, 110, 111, 112, 194, 195, 196, 198, 210, 211, 213, 214, 215, 241, 242, 243.
	Water Bodies	S.Nos. 4, 36, 37, 39, 44, 45, 46, 74pt, 75pt, 77, 78, 124, 127, 136, 137, 138, 139.
	Bye-pass Road	S.Nos. 61pt, 62pt, 63pt, 64pt, 68pt, 70pt, 71pt, 73pt, 74pt, 75pt, 76pt, 153pt, 154pt, 175pt, 176pt, 177pt, 178pt, 216pt, 226pt, 227pt, 228pt, 229pt, 230pt.

TIRUNELVELI MASTER PLAN

132. RAMALINGANERI VILLAGE

COMPRISING SURVEY NUMBERS: 1 TO 15

I (a)	Primary Residential Use Zone	NIL
I (b)	Mixed Residential Use Zone	NIL
II	Commercial Use Zone	NIL
III (a)	Controlled Industrial Use Zone	NIL
III (b)	General Industrial Use Zone	NIL
III (c)	Special And Hazardous Industrial Use Zone	NIL
IV	Educational Use Zone	NIL
V	Public And Semi Public Use Zone	NIL
VI	Agricultural Use Zone	S.Nos. 1 to 15
	Transportation	NIL
	Water Bodies	NIL

TIRUNELVELI MASTER PLAN

138. UTHAMAPANDIANKULAM VILLAGE

COMPRISING SURVEY NUMBERS: 1 TO 49

I (a)	Primary Residential Use Zone	NIL
I (b)	Mixed Residential Use Zone	S.Nos. 10 to 12, 18 to 20, 21pt., 23pt., 24, 25, 43, 44, 46, 47, 49.
II	Commercial Use Zone	NIL
III (a)	Controlled Industrial Use Zone	NIL
III (b)	General Industrial Use Zone	NIL
III (c)	Special And Hazardous Industrial Use Zone	NIL
IV	Educational Use Zone	NIL
V	Public And Semi Public Use Zone	NIL
VI	Agricultural Use Zone	S.Nos. 7, 9, 13 to 17, 21pt., 26 to 34, 36, 39.
	Transportation	S.Nos. 8, 22, 23pt, 37, 38, 40 to 42, 45, 48.
	Water Bodies	S.Nos. 1 to 6, 35.

TIRUNELVELI MASTER PLAN

139. PALAYAMCHETTIKULAM VILLAGE

COMPRISING SURVEY NUMBERS: 1 to 143

I (a)	Primary Residential Use Zone	NIL
I (b)	Mixed Residential Use Zone	S.Nos. 53, 54, 56, 57, 59 to 63, 65 to 67, 69, 110, 111, 113, 114, 116, 119, 134, 142.
II	Commercial Use Zone	S.Nos. 1 to 3, 52.
III (a)	Controlled Industrial Use Zone	S.Nos. 11, 13, 18, 19, 21, 23, 25, 27, 29, 30, 32 to 34, 37, 38 to 40, 42, 43, 45, 46, 49, 50, 73, 75, 78, 79, 82 to 86, 89, 92 to 96, 98, 100, 103 to 105, 107, 120, 121, 124, 128 to 133, 135 to 141, 143.
III (b)	General Industrial Use Zone	NIL
III (c)	Special And Hazardous Industrial Use Zone	NIL
IV	Educational Use Zone	NIL
V	Public And Semi Public Use Zone	NIL
VI	Agricultural Use Zone	S.Nos. 115.
	Proposed Road	NIL
	Transportation	S.Nos. 12, 14, 15, 20, 22, 24, 28, 35, 58, 64, 68, 71, 74, 76, 77, 80, 81, 87, 88, 99, 101, 102, 106, 108, 109, 112, 117, 118, 122, 123, 125, 126
	Water Bodies	S.Nos. 4 to 10, 16 ,17, 26, 31, 36, 41, 44, 47, 48, 51, 55, 70, 72, 90, 91, 97, 127.

TIRUNELVELI MASTER PLAN

144. ARAIKULAM VILLAGE

COMPRISING SURVEY NUMBERS: 1 to 48

I (a)	Primary Residential Use Zone	NIL
I (b)	Mixed Residential Use Zone	S.Nos. 1, 2, 4, 5, 6, 10 to 36.
II	Commercial Use Zone	NIL
III (a)	Controlled Industrial Use Zone	S.Nos. 38, 39, 42pt., 43, 44, 45, 48
III (b)	General Industrial Use Zone	NIL
III (c)	Special And Hazardous Industrial Use Zone	NIL
IV	Educational Use Zone	NIL
V	Public And Semi Public Use Zone	NIL
VI	Agricultural Use Zone	S.Nos. 9pt.,
	Proposed Road	NIL
	Transportation	S.Nos. 3, 7, 8, 9pt., 42pt.,
	Water Bodies	S.Nos. 37, 40, 41, 46, 47

TIRUNELVELI MASTER PLAN

VEPPANKULAM VILLAGE

COMPRISING SURVEY NUMBERS: 1 to11

I (a)	Primary Residential Use Zone	NIL
I (b)	Mixed Residential Use Zone	S.Nos. 1, 2, 5, 7, 8, 10
II	Commercial Use Zone	NIL
III (a)	Controlled Industrial Use Zone	NIL
III (b)	General Industrial Use Zone	NIL
III (c)	Special And Hazardous Industrial Use Zone	NIL
IV	Educational Use Zone	NIL
V	Public And Semi Public Use Zone	NIL
VI	Agricultural Use Zone	NIL
	Proposed Road	NIL
	Transportation	S.Nos. 4, 6, 9, 11
	Water Bodies	S.Nos. 3

Sd/- Member Secretary Tirunelveli Local Planning Authority, Tirunelveli.	Sd/- Regional Deputy Director of Town and Country Planning, Tirunelveli
Sd/- Asst. Director of Town and Country Planning Chennai.	Sd/- Additional Director of Town and Country Planning. Chennai.
Sd/- Director of Town and Country Planning, Chennai.	Sd/- For Secretary to Government, Housing & Urban Development Department Chennai.

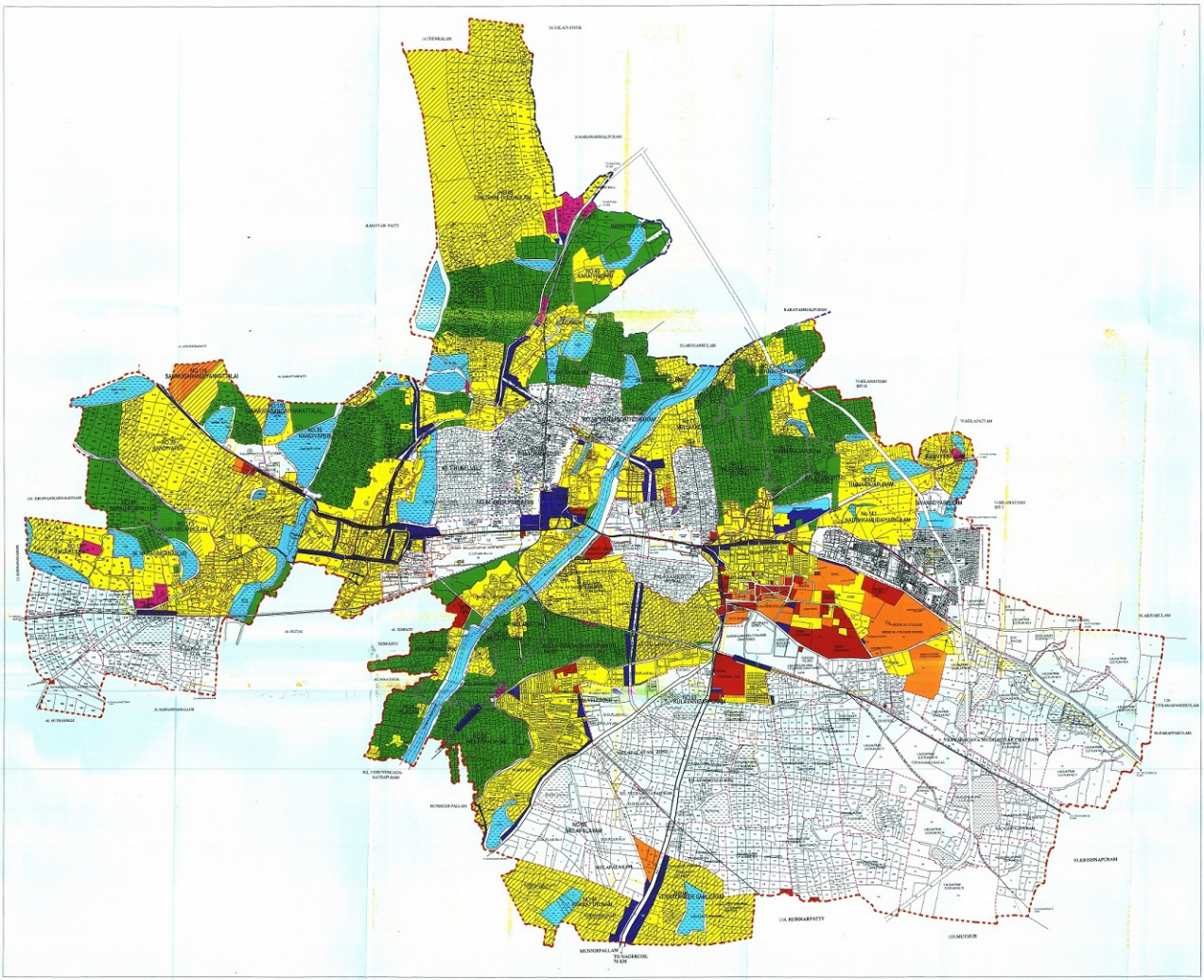

PROPOSED LAND USE-2021

CORPORATION AREA

LEGEND

L.P.A.BOUNDARY		
CORPORATION BOUNDARY		
VILLAGE BOUNDARY		
RAILWAY LINE	METER GAUGE	
	BROAD GAUGE	
NATIONAL HIGHWAYS		
STATE HIGHWAYS		
BYE PASS ROAD		
MAJOR DISTRICT ROAD		
OTHER DISTRICT ROAD		
HILLOCKS		
RESERVE FOREST		
WATER BODIES		

USE ZONE

		EXISTING	PROPOSED
I. RESIDENTIAL			
II. COMMERCIAL			
III. INDUSTRIAL			
IV. EDUCATIONAL			
V. PUBLIC & SEMI PUBLIC			
VI. AGRICULTURAL	DRY		
	WET		

D.D.PLAN BOUNDARY

BYE - PASS ROAD

MEMBER SECRETARY
TIRUNELVELI LOCAL PLANNING AUTHORITY
TIRUNELVELI - 2

REGIONAL DEPUTY DIRECTOR OF TOWN AND COUNTRY PLANNING
TIRUNELVELI REGION
TIRUNELVELI - 2

JOINT DIRECTOR OF TOWN AND COUNTRY PLANNING
CHENNAI - 2

ADDL. DIRECTOR OF TOWN AND COUNTRY PLANNING
CHENNAI - 2

DIRECTOR OF TOWN AND COUNTRY PLANNING
CHENNAI

SECRETARY TO GOVERNMENT
HOUSING & URBAN DEVELOPMENT DEPT
GOVERNMENT OF TAMILNADU

SCALE: 1:20000

N

OFFICE OF THE DEPUTY DIRECTOR OF TOWN AND COUNTRY PLANNING
TIRUNELVELI REGION
TIRUNELVELI

DTCP

TIRUNELVELI LOCAL PLANNING AREA - MASTER PLAN