

S.No.	Authority Resolution	Block No.	Survey No.	Land Use Reclassification From	Land Use Reclassification To	TN Govt. Gazette date	PA (GIS)	AP	DP	SP
1	27/2015, 18.03.2015	31	Old S.No.437705 (T.S.No.24, 25/142)	PR	MR	04.11.15 P2, No.30	Sd/-	Sd/-	Sd/-	Sd/- 07.03.16

**PALLAVARAM**  
 VILLAGE No. 158  
 TAMBARAM TALUK  
 KANCHIPURAM DISTRICT  
 PALLAVARAM MUNICIPALITY

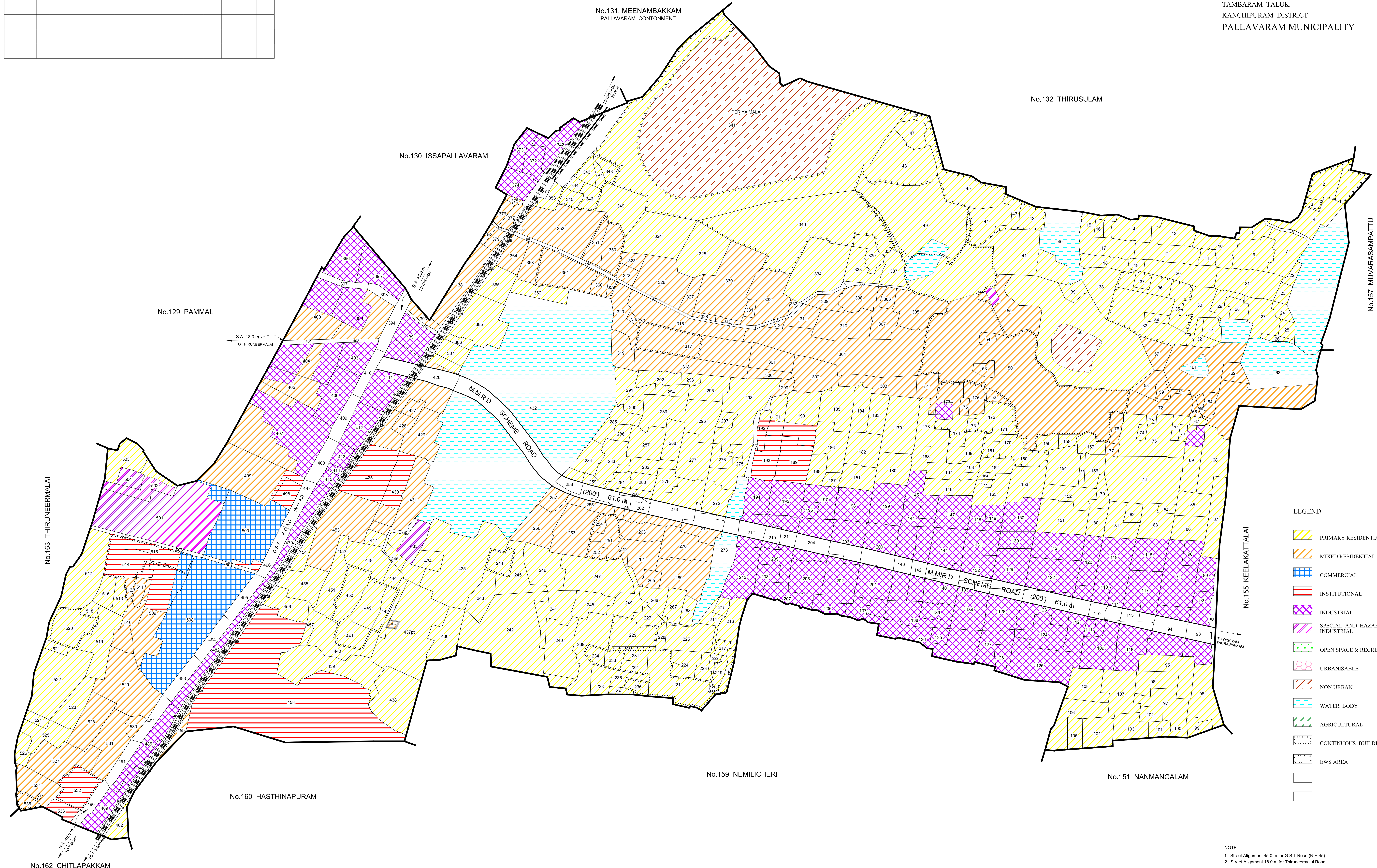

**LEGEND**

- PRIMARY RESIDENTIAL
- MIXED RESIDENTIAL
- COMMERCIAL
- INSTITUTIONAL
- INDUSTRIAL
- SPECIAL AND HAZARDOUS INDUSTRIAL
- OPEN SPACE & RECREATIONAL
- URBANISABLE
- NON URBAN
- WATER BODY
- AGRICULTURAL
- CONTINUOUS BUILDING AREA
- EWS AREA

**NOTE**  
 1. Street Alignment 45.0 m for G.S.T.Road (N.H.45)  
 2. Street Alignment 18.0 m for Thirunermalai Road.

MAP No. MP-II / CMA (M) 13-C / 2008

DIGITIZED BY : M.SANTOSH KUMAR	SENIOR PLANNER	Sd/-..... S. Chitra
CHECKED BY : <i>[Signature]</i>	CHIEF PLANNER	Sd/-..... C. Palanis
ASSISTANT PLANNER : Sd/-..... C.R. Vinod	MEMBER SECRETARY	Sd/-..... 19.9.2008 Vikram Kapur, I.A.S.

CHENNAI METROPOLITAN DEVELOPMENT AUTHORITY

FEET: 0 165 0 330 660  
 METRES: 0 50 0 100 200

**MASTER PLAN FOR CMA - 2026**