

# PALANI L.P.A PROPOSED LAND USE 2011

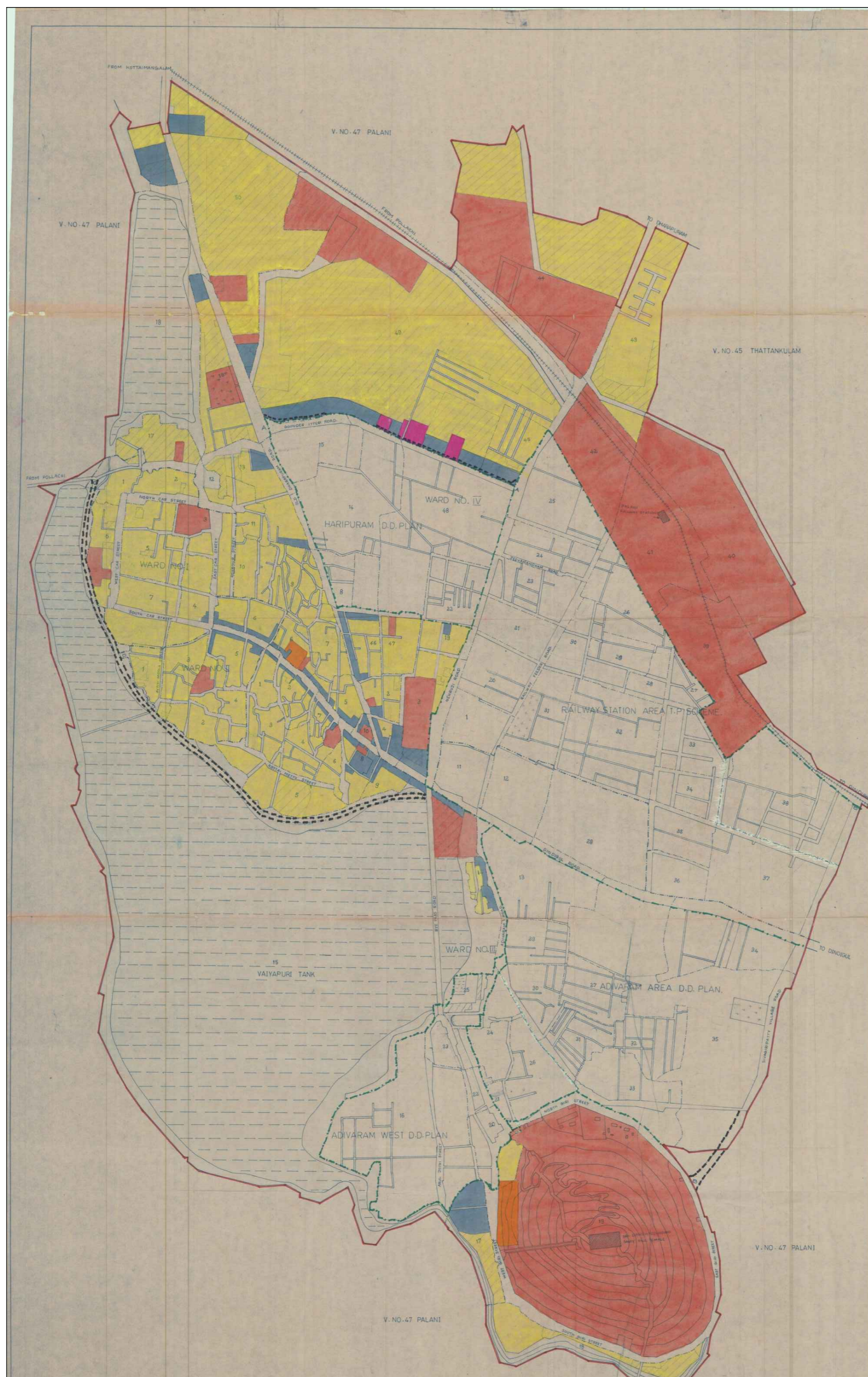

**LEGEND**

L.P.A BOUNDARY	
WARD BOUNDARY	
BLOCK BOUNDARY	
RAILWAY LINE	
ROADS	
WATER BODIES	
HILLOCKS	
RESIDENTIAL	
COMMERCIAL	
INDUSTRIAL	
EDUCATIONAL	
PUBLIC & SEMIPUBLIC	
AGRICULTURAL	
D.D PLAN BOUNDARY	
PROPOSED 15METRE WIDE 'AA' ROAD	
IMPROVEMENT TO EXISTING ROAD AND PROPOSED 20METRE WIDE 'BB' ROAD	
PROPOSED 12METRE WIDE 'CC' ROAD	

14/10/10

*N. Chandrasekaran*  
MEMBER SECRETARY  
PALANI L.P.A.

*N. Chandrasekaran*  
DEPUTY DIRECTOR OF TOWN AND COUNTRY PLANNING  
M.P. DIVISION

*[Signature]*  
DEPUTY DIRECTOR OF TOWN AND COUNTRY PLANNING  
M.P. DIVISION

*[Signature]*  
DEPUTY DIRECTOR OF TOWN AND COUNTRY PLANNING

*[Signature]*  
DIRECTOR OF TOWN AND COUNTRY PLANNING

*[Signature]*  
SECRETARY TO GOVERNMENT  
HOUSING AND URBAN DEVELOPMENT DEPARTMENT

1:5000  
1" = 50 METERS  
1" = 165 FEET

2.5 ACRES  
0.5 HECTARE

DIRECTORATE OF TOWN AND COUNTRY PLANNING  
GOVERNMENT OF TAMILNADU

D.T.C.P. H  
M.P. DIVISION

## PALANI LOCAL PLANNING AREA